THE WEATHER

Today fair; Wednesday unsettled, probably fair, warmer.

THE LOWELL SUN

NOON EDITION

ESTABLISHED 1878 | LOWELL MASS. TUESDAY JUNE 9 1914 | PRICE ONE CENT

JACOB ROGERS DEAD AT AGE OF 84 YEARS

Was One of Lowell's Foremost Citizens — Has Been Identified With Her Business and Industrial Life for Many Years—Sketch of His Career

Jacob Rogers is dead, and the city of Lowell has sustained a great loss, for on the roll of her prominent and well beloved citizens the name of Jacob Rogers led all the rest.

In the fullness of a comfortable old age that is the reward of a well spent youth, Mr. Rogers passed away at his home, 235 Andover street, yesterday afternoon at 4.30 o'clock, at the age of 84 years, 11 months and 10 days, after an illness borne with fortitude and resignation. Up to within a short time, Mr. Rogers was still a familiar figure down town for Time laid his hand gently upon him and though having exceeded the prescribed three score and ten by over a decade, he was still able to visit periodically the scenes of his former business activities where his presence was welcomed with reverential respect.

Jacob Rogers was descended from an old and honorable family his ancestors having played a prominent part in the early history of our country. The head of the family in this country settled here as far back as 1670, taking a leading part in colonial affairs. One of his ancestors, John Rogers was president of Harvard college from 1682 to 1684 while another, Nathaniel Rogers, grandfather of the deceased was a lawyer and a judge, living between 1745 and 1829.

Mr. Rogers was descended on his mother's side from Rev. Jacob Cram, a Congregational minister, and his maternal grandmother, Mary Poor was the daughter of General Enoch Poor of Revolutionary fame. Col. John Rogers, father of the deceased was born in Newmarket, N. H., July 2, 1787 and died in Exeter, July, 1837, leaving a widow and six children. Col. Rogers was one of the leading citizens of Exeter, and a graduate of Phillips Academy, and for 22 years was cashier of the Old Exeter bank. He served also as colonel of the Fourth Militia regiment and took a leading part in town affairs, serving 14 years continuously as a selectman. Col. Rogers was married three times, his first two wives being daughters of Col. Nathaniel Gilman of Exeter, and the third wife Martha Poor Cram, daughter of Rev. Jacob Cram. Jacob Rogers was a son by this last marriage.

Jacob Rogers was born in Exeter, July 22, 1829 and received his education in the schools of that town and at Phillips Exeter Academy. Upon leaving his studies he went to sea and spent three years before the mast making long voyages to India and China in the historic old Boston clippers, in days when ocean travel had not attained its present state of perfection, and his strenuous experiences as a sailor prepared him physically for the long and busy career that was to follow.

Coming to Lowell at the age of 20 years, Mr. Rogers engaged in the hardware business with his brother, John F. Rogers, on the site now occupied by the Thompson Hardware company. He continued actively engaged in the hardware business until 1875 when he became president of the Railroad National bank which position he held until 1890 when pressure of other business caused him to retire. He became treasurer of the Lowell Gaslight company in 1870 and continued as such until quite recently.

He was treasurer of the Stony Brook railroad and was a trustee of the Dr. J. A. Ayer estate and the close friend and confidant of Frederick Ayer. He was also a director of the Railroad bank, the Hide and Leather bank of Boston, the J. C. Ayer Co., the Mechanics Savings bank, the Tremont and Suffolk company, the Massachusetts Cotton mills, the Traders and Mechanics Insurance company, the old Kitson Machine company of which he was also president, and others; few men having been so closely connected with the great financial interests of the city.

He was a noted philanthropist and a man of wide charity, though shunning notoriety in this respect, his acts of charity were known only to the beneficiaries. He was president of the Lowell General hospital and a firm friend of that institution, an official and benefactor of the Old Ladies' Home and one of the most generous donors to the Y. M. C. A. In politics Mr. Rogers was a republican of the old school. He served as a representative in the legislature in 1864-65 and was an alderman of the city of Lowell in 1875-76. He could have had political honors showered upon him had he desired them, but business was his forte and the limelight of politics had no attraction for him. He was a devoted member and strong supporter of the Kirk Street Congregational church and a man of liberality of view on matters of religion.

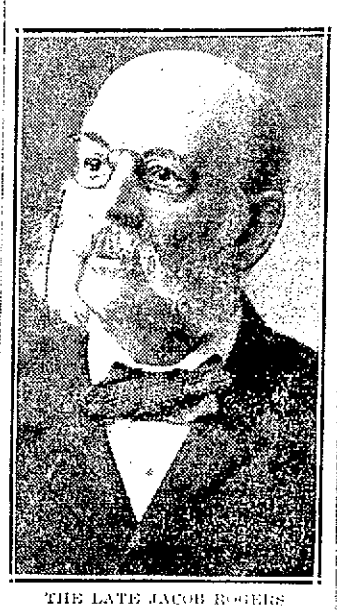

THE LATE JACOB ROGERS

In 1868 he married Mary Howard Cutler, daughter of James G. Carney, former treasurer of the Lowell Institution for Savings, of Lowell, who, with three children, survives him. The children are Mary Carney, now Mrs. Frank Emerson Dunbar; Alice Poor, now Mrs. Frederick Arthur Flather, and Hon. John Jacob Rogers, the present congressman from the 6th Massachusetts district.

The old saying "his word was his bond" applied to Jacob Rogers in all that the expression implies. He was the soul of business honor, open and above board in all his dealings, while his private life was exemplary; a loving husband and devoted father. From the mightiest magnate in the financial world to the humblest servant in his employ, he was genuinely admired, respected and loved, and as he fares forth from the scenes in which he labored so long, so faithfully and so well, the prayerful well-wishes of an entire community accompany him.

Dancing, Paw't boat house, Thurs. eve.

GUEST OF KING ALFONSO

COL. ROOSEVELT AT SUMMER PALACE OF KING AND QUEEN OF SPAIN

MADRID, June 9.—Theodore Roosevelt today was the luncheon guest of King Alfonso and Queen Victoria of Spain at their summer palace of La Granja, 40 miles from Madrid.

Accompanied by Ambassador Willard and the staff of the American embassy the colonel left Madrid early in the morning in an automobile. He and King Alfonso are old acquaintances, having met at the funeral of King Edward VII. in London.

A NEW POLICE STATION

CONTRACT AWARDED BY LAWRENCE CITY COUNCIL—IT WILL COST $61,297

LAWRENCE, June 9—The city council yesterday awarded the contract for the construction of the new police station on the site of the present building to J. A. Driscoll, whose bid was $61,297. The board referred to Alderman Bradbury the question of cost of repairing the rifle range at Frye Village, the state ordinance department having recommended that it be restored for use.

— THE —
CHALIFOUX
CORNER

Saturday next will be your last chance to see the wonderful painting, valued at $60,000, of "The Village Blacksmith," painted by H. De Marcau in a blacksmith shop in Lyons, France, in 1893. The impression that it creates is so vividly realistic as to recall the words in Longfellow's eternal Psalm of Labor—

"The smith, a mighty man was he,
With large and sinewy hands;
And the muscles of his brawny arms
Are strong as iron bands."

Take Elevator to Third Floor
Free Exhibit All This Week

FLEX-OIL

SWOLLEN ACHING FEET

If you will give 15 minutes' time in the evening for relief from tired, swollen, aching feet, you can find it in FLEX-OIL. 25 cents a bottle at Riker-Jaynes, or any reliable druggists, or at O'Sullivan Bros. Co.'s shoe store.

Generous sample sent on receipt of 10 cents.

O'SULLIVAN SPECIALTY CO.
Lowell, Mass.

MEDIATORS AWAIT FINAL WORD FROM CARRANZA

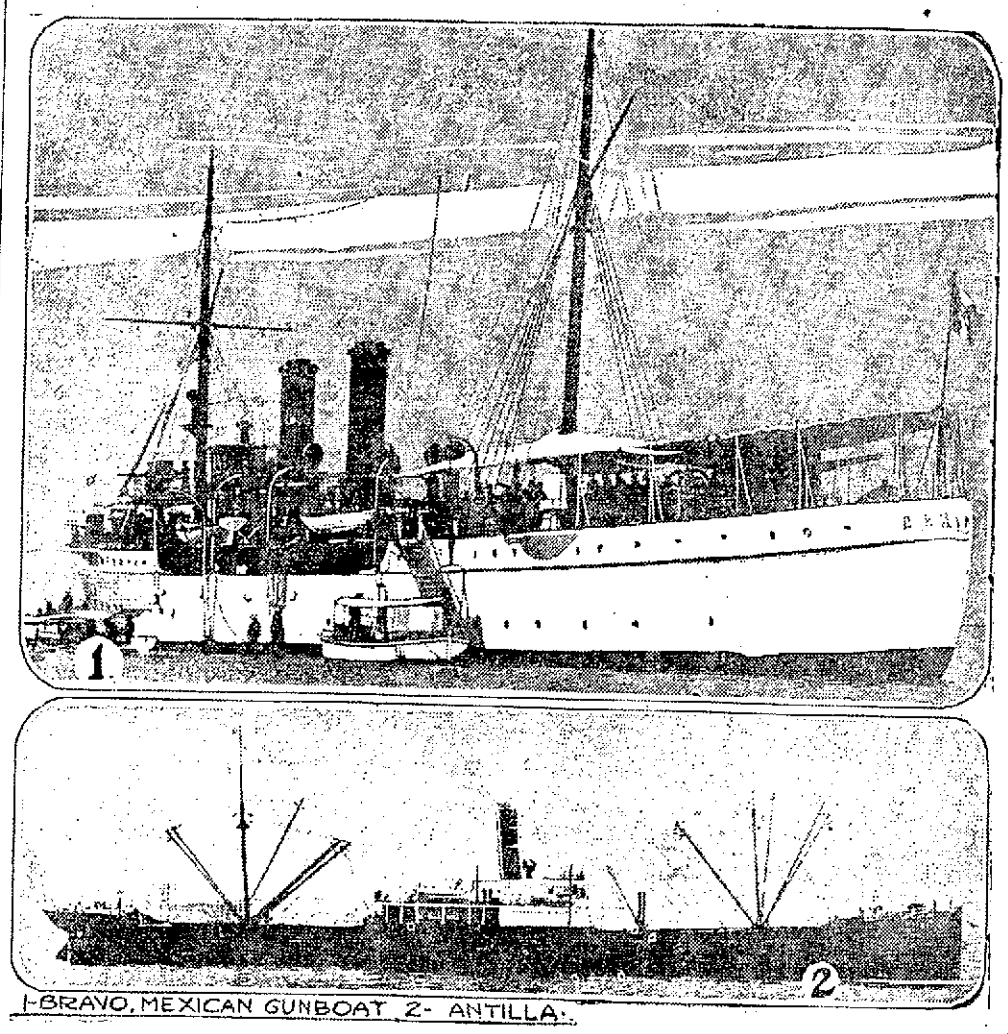

1-BRAVO, MEXICAN GUNBOAT 2- ANTILLA.

With Danger of Clash Between United States and Huerta Removed Interest in Mexican Situation Turned to Mediation Proceedings—No War Indemnity From Mexico

NIAGARA FALLS, Ont., June 9.—Mexico will not be asked by the United States to pay war indemnity. The Huerta government has learned through the American delegates that the Wilson administration will be content to have set up in Mexico a stable government to succeed Huerta rule.

MEDIATORS TO MAKE PUBLIC REPORTS FROM REBELS

WASHINGTON, June 9.—With danger of a clash between the United States and Huerta averted at Tampico interest in the Mexican situation was turned abruptly to the mediation conference today after the receipt of reports that the South American envoys personally were inclined to consider at an end their efforts to bring Carranza into the proceedings unless he agreed to an armistice. The mediators stated they would make public all the correspondence that has passed between them and the constitutionalists.

Constitutionalist agents here expected to hear from Carranza today and belief was expressed that the events of the next 48 hours would determine the scope of mediation.

Meanwhile the federal and rebel missions continued their meetings. Both sides had presented to the mediators a plan for Mexico pacification. It was said to be practically the same in principle, contemplating establishment of a new provisional government which would provide for an early general election for a permanent administration.

Speculation continued as to whether the steamer Antilla, which cleared from New York carrying arms for Carranza would deliver them. Official statements of the disposition of the case were not forthcoming. An official of the Ward line, which owns the Antilla, was quoted as saying that the steamer was due to arrive at Tampico Wednesday "unless the United States government sends orders to her captain not to go into that port."

Before the Antilla nears Tampico it is believed the administration's attitude will be revealed in a reply to the note of the federal delegates. They inquired whether the American government would object to action by Huerta's gunboats to balk the landing of the ammunition. The note was addressed to the mediators and reached the state department here from the American mission. The Huerta delegates were said to be disposed to continue mediation proceedings even if the ammunition got ashore.

FUNERAL NOTICES

HERSEY—Died, in this city, June 8, at her home, 137 Forrest st., Ida M. Hersey, aged 53 years, 11 mos., 29 days. Funeral services will be held from her late home Wednesday afternoon at 2 o'clock. Friends invited to attend. Burial private. The funeral arrangements are in charge of Undertakers Young & Blake.

MARSHALL.—The funeral of Mrs. Catherine Marshall will take place Wednesday morning at 8 o'clock from her home, 13 Bolton place, off Franklin street. A high mass of requiem will be sung at St. Patrick's church at 8.45 o'clock. Undertaker John F. Rogers in charge.

DEATHS

MARSHALL—Mrs. Catherine Marshall, an old resident of this city, died yesterday at her home, 13 Bolton Place. She leaves her husband, Frederick H. Marshall; three sons, Frederick, Joseph and Warren, one daughter, Mrs. John H. Campbell, all of Lowell; also one brother, John McAuliffe of Peabody.

HERSEY—Mrs. Ida M. Hersey died at her home, 137 Forrest street, aged 53 years. She leaves, besides her husband, Freeman S., one daughter, Miss Jessie F. Hersey; one sister, Kittie A. Cousins of Surrey, Me.; also three brothers, Charles and Paris Cushin of Blue Hill, Me., and Joseph M., of Revere.

400 QUIT WORK

Another Strike at Wakefield—A. F. of L. Employes Strike

WAKEFIELD, June 9.—Four hundred members of the reed and rattan workers' union, affiliated with the American Federation of Labor struck at the Heywood Bros. & Wakefield Co.'s rattan factory today as a protest against the discharge of seven of their companions. The employes who belong to the Industrial Workers of the World remained at work pending the outcome of a conference between the factory officials and a committee of the I. W. W.

A strike of six weeks' duration ended last Monday when the workers returned to the factory pending an adjustment of their demands. Several persons who had been prominent in the strike were discharged, the union officials allege and a strike was ordered to compel their reinstatement.

FUNERALS

DRIVER—The funeral of Mrs. Harriette Driver was held from the home of her granddaughter yesterday afternoon, and was well attended by relatives and friends. Rev. N. W. Matthews was the officiating clergyman. The bearers were James Driver, Edward Silcox, Herbert Walker and Parker Spalding. The burial was in the family lot in the Edson cemetery, in charge of Undertaker George M. Eastman.

TO BUILD $1,000,000 SKYSCRAPER

CHICAGO, June 9.—The Methodist Episcopal church will build a million dollar skyscraper at Washington and Clark streets in the heart of the down town business district here it was made known today. The building will be on the site of the historic First Methodist Episcopal church and will contain a church, a book store and offices of the Methodist book concern.

First Edition

FOR LATER LOCAL AND TELEGRAPHIC NEWS AND TODAY'S STOCK MARKET REPORT SEE LATER EDITIONS

ELECTRIC RAILWAY TRUST PLANNED FOR BAY STATE

Provisions of Plan for Merger of Boston Elevated, Bay State St. Ry., West End St. Ry. and Boston, Revere Beach & Lynn Road Into Corporation Made Public

BOSTON, June 9.—Provisions of a plan for a merger of the Boston Elevated railway, the Bay State Street railway, the West End Street railway, and the Boston, Revere Beach and Lynn road into a corporation to be known as the Commonwealth Electric Railroad company, were made public today. It was announced that a bill embodying this proposition would be submitted to the legislative committees on railroads and metropolitan affairs today by James F. Jackson, former railroad commisioner, acting as counsel for the Bay State Street railway. A similar plan recently was advocated by President Patrick F. Sullivan of the Bay State at a hearing before a legislative committee as a solution for traffic problems in the metropolitan district.

Under the provisions of the bill, the new corporation would be authorized to increase fares to an extent necessary to properly provide for maintenance and depreciation and a reasonable return on the capital actually invested.

Its rates would be subjected to the approval of the public service commission. This would remove the present restriction which enforces a five cent fare on the Boston Elevated system.

The bill further stipulates that the purchase of the stock of the companies involved shall not be valid unless authorized by a vote of two-thirds interest of the stockholders; that the Boston, Revere Beach and Lynn road may widen its tracks to standard gauge, electrify its system and connect with the Elevated system through extension of tracks or use of a tunnel; that the corporation shall pay annually as an excise tax a sum equal to seven-eighths of one per cent. of the gross earnings of all the lines owned or operated by it and that in case the corporation shall pay more than six per cent. dividends upon its capital stock and premiums it shall pay to the state treasurer for distribution among the cities and towns served by it a sum equal to the amount of such excess.

The metropolitan district is defined in the bill as a territory within a radius of approximately ten miles from the state house.

To provide for the establishment of a financial unit and an operating unit within this district and to adjust the revenue to a scientific basis are stated to be the chief purpose of the plan.

The Boston Elevated operates all the surface, underground and elevated lines within the city of Boston and a large part of the surface lines in the suburbs. The West End is under lease to the Elevated. The Bay State lines extend from Newport, R. I., through Lowell and other places to Nashua, N. H., and the company's cars enter Boston from the north and the south through a traffic agreement for joint use of the lines of the Elevated. The Boston, Revere Beach and Lynn is a narrow-gauge steam railroad operating in East Boston, Winthrop, Revere and Lynn and maintaining a line of ferry boats from East Boston to the city proper.

IN POLICE COURT

Frederick R. Allen was sentenced to the Lowell jail for the term of two months by Judge Enright in police court this forenoon for assault and battery upon one Peter Tyropoulos, who conducts a shoe shine parlor on Middlesex street. He pleaded guilty to the charge. Patrolman Dooley testified that he was called to the complainant's establishment but the man who made the assault had disappeared. He said that the proprietor said that Allen had demanded a half dollar and when it was refused assaulted the complainant.

The defendant said that since the assault occurred he had been to New York city and back "beating" his way both ways. He claimed that he was under the influence of liquor at the time and did not realize what he was doing. However, the court decided that intoxication could not cover up the crime and he was sent to the Lowell jail for two months.

One second offender was ordered to pay a fine of $6 and another was sentenced to the state farm.

(See Next Edition.)

Paw't boat house dance, Thurs. eve.

TEST RED FLAG LAW

CASE OF ALLEGED VIOLATION OF RECENT STATUTE IN FITCHBURG WILL GO TO SUPREME COURT

WORCESTER, June 9.—A brief and formal trial of John H. Karvonen of Fitchburg, charged with carrying a forbidden flag, was held in the superior criminal court yesterday. Dist. Attorney Stiles read to the jury an agreed statement of facts drawn by himself and Atty. T. J. McCarthy of Brockton, counsel for the defendant. It was stated that the case is to go to supreme court to test the constitutionality of the statute of Nov. 3, 1913, that forbids the carrying of a red or a black flag in any procession in the state under certain conditions.

The statement of facts was to the effect that the flag in question has been the emblem of a Finnish Socialist organization in Fitchburg for some years.

Judge Dubuque charged the jury that, in response to requests for rulings made by the defense, he would instruct them that they have a right to find that the flag in question is a red flag within the meaning of the statute. The jury found the defendant guilty and Judge Dubuque imposed a fine of $20, but suspended it on the defendant's motion, to enable the matter to go to the supreme court.

Cadet band, Paw't boat house, Thurs.

GRADUATION

Bracelets, solid gold, full engraved. Special at $5 each. Millard F. Wood, jeweler, 101 Merrimack st.

If you want help at home or in your business, try The Sun "Want" column.

The Physical Benefits

Think of the physical benefits users of electric flatirons enjoy.

A cool constitution while ironing.

A pleasant disposition after ironing.

From every viewpoint it's a necessity in the home.

Lowell Electric Light Corp.

50 Central Street.

For 65 Years
City Institution for Savings
LOWELL, MASS.
Never paid less than
4%
Interest Begins July 11
WARREN STREET
BURD STREET
CENTRAL STREET

A QUARTER CENTURY AGO

"Though the bard to purer fame may soar,
When wild youth's past:
Though he win the wise, who frown'd before,
To smile at last;
He'll never meet
A joy so sweet
In all his noon of fame,
As when first he sung to woman's ear
His soul-felt flame,
And at every close she blush'd to hear
The one loved name!
New hope may bloom,
And days may come,
Of milder, calmer beam,
But there's nothing half so sweet in life
As love's young dream."

Quarter of a century ago Cupid was as busy in Lowell as he is today, and June, it appears from the columns of the old Sun, was the favorite month of brides, even as now. Times and manners may change, but the love story of today is as old as the traditional hills. In looking over The Sun of 25 years ago I find accounts of the weddings of many well known men and women. Since those glorious days, in some cases, happy family circles have been broken by the inevitable intruder, who enters with impartial step the cottages of the poor and the palaces of the rich, leaving earth one angel less and giving to heaven one angel more; while in others the bride and groom of quarter of a century ago still preside over the home, their happiness having mellowed with the increasing years. A philosopher once said "Memory can glean, but can never renew. It brings us joys, faint as is the perfume of the flowers, faded and dried, of the summer that is gone." But who would not indulge in these faint joys, and hence I propose to reprint some of the marriage notices of quarter of a century ago, confident that those mentioned will concur in the sentiment so beautifully expressed by James Whitcomb Riley.

"'Tis a fragrant retrospection, for the loving thoughts that start
Into being are like perfumes from the blossoms of the heart,
And to dream the old dreams over is a luxury divine
When my truant fancy wanders with that old sweetheart of mine."

HOLMES—MARTIN

With the above familiar names as the headline, the old Sun says:

"Mr. Charles W. Holmes, of the firm of Mark Holmes, Jr. & Son, woodturners, and Miss Catherine C. Martin were married Wednesday afternoon (June 19), by Rev. Richard S. Burke of St. Patrick's. Mr. Peter A. Kelly was best man and Miss Mary A. Coulson of Lawrence was bride-maid. The ceremony was private, none but the immediate relatives of the contracting parties being present. Mr. and Mrs. Holmes will occupy a new residence at 35 Royal street early in July. The bride was employed in The Sun office up to a few weeks ago."

Charlie is still turning wood into money at the old stand while Mrs. Holmes is one of the leading workers in behalf of St. Columba's parish. Mr. and Mrs. Holmes have a beautiful home in Varnum avenue and have two charming and talented daughters.

WOODWORTH—MURKLAND

Equally familiar are the names above given, with the following account of the wedding:

"A fashionable wedding occurred Wednesday afternoon (June 19) at the residence of Mr. James Murkland, 131 High street, the contracting parties being Mary Belle Murkland and Mr. Artemas B. Woodworth, Jr. of the firm of A. L. Brooks & Co. Rev. Charles S. Murkland of Manchester, N. H., a cousin of the bride, performed the ceremony, assisted by the Rev. Henry T. Rose. Henry P. Woodworth was best man. A. J. Murkland, Dr. Joe V. Meigs, Lowell, E. K. Noyes of Cambridge and John F. Thayer of Concord were the ushers. Before the ceremony the Temple orchestra rendered Mendelssohn's wedding march and several other selections were given during the reception. Page & Nunn furnished an elaborate collation and Sheppard & Sons, the floral decorations. Following the honeymoon the happy couple will be at home at 20 Belmont street, after July 31."

As "Heaven gives to its favorites—early death," this happy young bride of a quarter of a century ago has since passed on to the realm of eternal youth.

ROANE—DONOHOE

Of course you've heard of the celebrated "Roundie Twins," vocalists and ball players. Well, The Sun of 25 years ago tells us how it happened that the "Roundies" are with us today, in the following:

"At St. Peter's rectory, Monday evening (June 3) Mr. John F. Roane, ex-president of the Burke Temperance Institute and at present a gray-coated letter carrier, was married to Miss Mollie Donohoe, an estimable young lady. Mr. and Mrs. Roane left the city on a wedding tour to many points. This young couple start in life with bright prospects and the best wishes of a host of friends."

Mrs. Roane, who will be recalled as a young woman of beautiful personality, passed away while her six children were yet of tender years. John F. is still in the service of Uncle Sam and can sing a good tenor solo today even as he used to in the early days of the Burkes. Of the six children one daughter bears her mother's name and reflects her mother's charm of manner, the others being boys, and of the latter, outside of an occasional error on an easy fly, the "Roundies" are all right.

BAILEY—MOREY

The Sun of 25 years ago has the following:

"Miss Carrie F. Morey, a sister of Mr. Charles F. Morey, principal of the Highland grammar school, was united in marriage to Mr. Frederick Bailey, the well known Merrimack street druggist, at the residence of the bride's father, Mr. William Morey, 42 Sixth street, Wednesday (June 5). Rev. Henry T. Rose officiated at the ceremony, assisted by Rev. C. W. Huntington. The bride wore at her throat a magnificent pearl of delicate workmanship, the gift of the groom. They will reside at the Merrimac house where they have sumptuous apartments for their reception."

Mr. Bailey retired from business a few years ago, being succeeded by Mr. Richard Donohue and he and his bride of quarter of a century ago now have a beautiful home at Robin's Hill, Chelmsford. In those days the Merrimac house was noted for the large number of prominent people who made it their home, when the late Captain Partridge was the proprietor and resided there with his family.

MEEHAN—MAYO

Says the old Sun:

"Mr. Philip Mehan, son of a wealthy brewer of Montreal and Miss Annie Mayo of Pawtucketville were united in marriage after solemn high mass at St. Patrick's church, Monday morning (June 3) by Rev. D. J. Gleason. The bride met her husband during a visit to Montreal some months ago, and it was a case of love at first sight.

"Miss Louise Mayo was bridesmaid and Mr. William Mayo, best man. After the ceremony there was a reception at the home of the bride's father, in Second avenue, Pawtucketville. After a brief wedding tour the happy couple will reside in Montreal and the bride will leave behind hundreds of sincere friends who wish her every happiness."

McQUARRIE—MAHER

In its matrimonial column the old Sun also has the following:

Rev. Father Burke, Wednesday afternoon (June 4) united in marriage Mr. Daniel McQuarrie and Miss Minnie E. Maher, the ceremony being performed at St. Patrick's parochial residence. Mr. John W. Fox was best man and Miss Maggie Davey, bridesmaid. A reception and wedding supper were held at the residence of Letter Carrier Thomas J. Groom, 4 Mt. Washington street. Page and Nunn catering. Mr. and Mrs. McQuarrie left Lowell on a late train and will make an extensive tour.

GIBSON—BURNAP

Likewise the following:

At the Congregational church in Jersey City, Wednesday evening (June 4), James Edward Gibson, teller of the Merchants' National bank of this city was married to Miss Myra Burnap of Jersey City. Fred N. Wier, Esq. and C. W. Whidden of this city were among the ushers at the church. Mr. and Mrs. Gibson will reside on Myrtle street within a few weeks.

Sudden Death of a War Veteran

Looking over the obituary column of the old Sun I find the following: "John H. Saunders, a veteran of the war dropped dead on the floor of the J. C. Ayer establishment on Thursday morning. Heart disease caused his death. Mr. Saunders was employed at the Ayer establishment and had not complained of illness. He was 46 years of age and leaves a family at 23 West street. He was a member of post 185 and served in the Sixth regiment."

Mr. Saunders, and the incident of his death will be readily recalled by the members of the famous Quarter of a Century club of the J. C. Ayer company.

Veteran Dancing Tango

The reference to the old Sixth regiment brings to mind an incident that occurred only a few weeks ago in a neighboring resort where the tango reigns supreme. A party of Lowell gentlemen took an auto trip to the resort and some of them being fine singers they soon attracted the attention of the assembled guests. Between the songs dancing was enjoyed and most noticeable among the dancers was a tall elderly man, straight as an arrow, with snowy white hair and ruddy countenance who was tangoing to beat the orchestra with a partner of the genus-chicken. During an intermission he approached the Lowell party and said: "I understand that you are Lowell boys?"

Upon receiving an affirmative answer he said: "I always have a soft spot in my heart for Lowell. I enlisted in the old Sixth from Lowell in '61."

A veteran of the old Sixth dancing the tango in 1914! Can you beat it?

Opera House Management

The old Sun says:

"The lease of the new Fay and Hosford theatre in this city which was given to Mr. Mansfield of Mansfield and Proctor of Boston has been turned over to John F. Cosgrove, for many years manager of Huntington hall and now manager of the Lowell baseball team."

Perhaps the most prosperous days of the Lowell Opera House and certainly the days of the best shows were when the late Mr. Cosgrove had charge of the theatre. He afterwards took out the Dazzler company and subsequently a repertoire company. He was succeeded as manager of Huntington hall by George B. Mevis, the well known Bridge street fruit dealer.

"Mr. Pratt Cries 'Hold Enough'"

Speaking of politics, the old Sun under the above headline has the following:

"Nathan D. Pratt, the all-wool democrat who was defeated last fall by Mayor Palmer, says he will not be a candidate for any municipal office in the coming campaign. He may be a candidate for city solicitor should the democrats win, and they will win."

The best tribute to a man in politics that could be paid him by The Sun in those days was to refer to him as "an all-wool democrat." In the editor's eyes that made him just a trifle lower than an angel. Mr. Pratt had previously served as city solicitor, in 1884, Capt. McDonald of the present city solicitor's office being elected city marshal in the same year. But as we all know far greater honors were then in store for Mr. Pratt than those of city solicitor or even mayor and there was none too great for him to wear with credit and distinction.

Carpenters on Strike

Just a quarter of a century ago the carpenters of this city went on a general strike for the nine hour day and won their point. The Sun's account of the strike was as follows:

"Contractors of this city are getting alarmed over the bold front presented by the striking carpenters. Nearly every large job in the city is deserted by carpenters and new recruits are coming into the fold of the workmen who want ten hours pay for nine hours work. This strike is being conducted on business-like ideas and the strikers are using the best kind of head-work to gain their end. No beer-shop oratory is allowed and the whole arrangement is free from demagogism, excitement and useless hurrah. During each evening there are deliberations at St. Joseph's hall, Dutton street and local speakers and others from out of town talk solid sense to the strikers who are in cheerful frame of mind. Striking carpenters wait in the various railroad stations every day and all "scab" carpenters who come to town are either taken into the union or given inducements to go elsewhere. The strikers claim that the contractors must weaken before long, that the obligations of the large contracts are pressing them to the wall and they must give in to the nine hour scheme or give up their contracts. The carpenters say that they gave a long enough notice of the nine hour day to the contractors; that they should have made their arrangements accordingly. As it looks now the carpenters have the contractors where the hair is short, although Jim Bennett says he intends to make them tired before the summer is very far advanced."

But before the summer was very far advanced "Uncle Jim" Bennett and the others came across with the nine hour day. At the time of that strike the carpenters of Lowell had been organized only a few weeks and there were about 125 members of the union. Now there are two unions of carpenters and one of millmen, numbering over [illegible]. They work eight hours per day and the union scale is 45 cents per hour, or $3.60 per day, and every union carpenter in Lowell is at work.

For the past seven years the union carpenters of Lowell have not had the slightest ripple of trouble and in this time an increase of five cents per hour has been secured. The union is indebted for its success in recent years in a large measure to its efficient business agent, Mr. Michael A. Lee, who has represented the union on the outside for the past seven years. Mr. Lee is not the "walking delegate" that the funny papers like to caricature who goes about looking for trouble with a chip on his shoulder, but an intelligent and diplomatic business agent who can direct the affairs of his craft with the fussiest contractor and generally comes out on top.

Palmer Street Extension

In a recent article I mentioned the contest to extend Palmer street through to Market. The extension, as is well known, came eventually but the further extension through to Middlesex street proved to be only a dream of 25 years ago for it never has happened. In taking the Delany and Horan properties at the corner of Market and Palmer streets the city became involved in a mix-up to which the old Sun refers as follows:

"The city of Lowell decided to take the Delany property and the Horan property, both lots on Market street for the extension of Palmer street. The owners of the property objected to giving away to the march of improvement as laid out by the clean politics men and refused to sell their property at the prices offered. So the city decided to clear the place and make Palmer street which is now a myth a reality, by laying it out over the ruins of Mr. Delany's three-storied brick block and Mr. Horan's two and a half storied tenement block. Auctioneer Simon B. Harris, the gentleman who used to seize liquor for the city was ordered by Alderman Fuller to sell the buildings. Lawyers employed by the property owners warned Harris and Fuller that they would be held personally responsible if they forced the sale, but they were ready to take the risks and the auction sale was ordered for Monday morning. The sale of the Horan property was postponed on account of the dangerous illness of Mr. Horan's son, Owen Horan.

"Harris got up to auction the Delany property when Henry Lannan stepped forward and objected to the sale on the ground that he had bought the building last winter for $25 and showed a receipt signed by Supt. Cawley. After the auctioneer and city officials had consulted it was decided to go ahead with the sale and the building was sold to John Handlen of Dracut for $75 on condition that the building should be removed immediately. Mr. Lannan will probably carry his protest against the sale to a sheriff's jury. Mr. Lannan's position in this matter will also be a difficult one for the committee to explain away."

THE OLD TIMER.

Give Color to Pale Cheeks

Pallid lips and bloodless ears, create an appetite, steady the nerves, improve the circulation, and promote refreshing sleep, by taking

PEPTIRON PILLS.

The most agreeable and effective preparation of iron, nerve tonics, nutrients and digestives. 50c and $1. Druggists or mail. C. I. HOOD CO., Lowell, Mass.

INFORMATION DESK AND FREE CHECK ROOM ON STREET FLOOR

J. L. CHALIFOUX CO.

COR. MERRIMACK & CENTRAL ST.

LADIES' REST AND WAITING ROOM ON SECOND FLOOR

SALE OF

Manufacturers' Sample Parasols

Sale of manufacturers' sample Parasols from a well known Fifth avenue New York manufacturer, bought at 50c on the dollar and will be on sale the remainder of this week at less than cost to manufacture. Quoted below are a few of the extraordinary low prices.

Women's Parasols in all colors and styles, regular $1.00 and $1.25 value for... **69c**

Lot of $2.50 and $3.00 Silk Parasols for........ **$1.69**

Lot of regular $3.50 and $4 Parasols, in the latest shapes and colors, for **$2.29**

Lot of $4.50 and $5.00 Parasols in choice patterns and shapes, made of extra heavy silk, for........... **$2.69**

Lot of popular shades and colors, regular $6 values, for **$3.29**

Lot of wonderful values, regular price $7, at..... **$3.69**

Lot of $8 and $10 values, made of the silk in the most fashionable shapes and colors, for........... **$5.00**

SEE WINDOW DISPLAY ON MERRIMACK STREET

A SURE WAY TO END DANDRUFF

Stop Falling Hair and Itching Scalp—at once.

There is one sure way that has never failed to remove dandruff at once, and that is to dissolve it, then you destroy it entirely. To do this, just get about four ounces of plain, common liquid arvon from any drug store (this is all you will need); apply it at night when retiring; use enough to moisten the scalp and rub it in gently with the finger tips.

By morning, most if not all, of your dandruff will be gone, and three or four more applications will completely dissolve, and entirely destroy every single sign and trace of it, no matter how much dandruff you may have.

You will find all itching and digging of the scalp will stop instantly and your hair will be fluffy, lustrous, glossy, silky and soft, and look and feel a hundred times better.

If you value your hair, you should get rid of dandruff at once, for nothing destroys the hair so quickly. It not only starves the hair and makes it fall out, but it makes it stringy, straggly, dull, dry, brittle and lifeless, and everybody notices it.

AMONG THE TOILERS

Joseph Le Pan, the obliging stock clerk spent Sunday in Dorchester with friends.

The Machinists' union of Lowell has a total membership of about 1100 and out of these only 10 are not working.

Mr. Patrick Warren, a popular employe at the Shaw Hosiery is spending the week in New York.

Miss Ethel Duggan employed at the Middlesex mills will spend the next two weeks at Lakewood, N. J.

The baseball team representing the Tremont & Suffolk is having a very successful season on the diamond.

Mr. John Clark has severed his connection with the Hienz Electric Co. He is considering a position of importance with an out of town firm.

William Dickson formerly employed at the Lowell Insulated Wire Co. has accepted employment with the United States Cartridge Co.

John J. Horan, employed at the Federal Shoe Co., has plans arranged for his annual vacation to Nantucket beach.

Henry Germaine, formerly employed at the Barry Shoe Co., has accepted a position with the Field and Lambert Shoe Co.

William Niland, James Corbett, Joseph Hoey and Frank Murphy made a jolly party to Boston yesterday. They took in all the attractions.

Christopher Hagan employed at the Bay State mills will spend Saturday and Sunday at Nabnasset pond where he will endeavor to corral a few of the finny tribe.

Charles Curry who is employed at the New England Bunting Co. has been engaged to do the twirling for the Tremont and Suffolk baseball team.

Frank Davis who is employed at the Barry Shoe Co., is one of the leading lights in the outing movement. Frank says that he is prepared for the time of his life Saturday.

Frank Young, organizer of the machinists is a much missed man at the lodge in this city. He is now performing organizing duties in Worcester, Mass., where he is meeting with his usual success.

Miss Margaret Rooney and Mary Reynolds, employes of the U. S. Bunting have returned from a week's vacation at their camp at Willow Dale. They are reported as having had a delightful time.

The many friends of Miss Polly Mills will be pained to learn that she is confined to her home with a severe illness. Miss Mills is employed at the U. S. Bunting Co. and counts a wide host of friends.

Joseph Koran, the genial shipper at the American Hide and Leather Co. has his camp at Ellerica ready for occupancy. Mr. Koran has one of the largest as well as one of the most beautiful camps on the upper Concord.

The example set by Supt. White of the Barry Shoe is one that can well be copied by other mill or factory managers in co-operating with their employes in giving them the best of working conditions, and helping in every way in anything that will produce that friendly feeling that is so essential to success.

Michael Corrigan has returned from Rochester where he has been working at the machinists trade. He reports business exceptionally good in the Middle Atlantic states for this time of the year. Machinists average $3.50 per day. Mr. Corrigan was delighted with the city of Rochester, with its numerous flower gardens and beautiful scenery.

Richard Ryan, employed at the American Hide and Leather Co., will start next week on a trip to The Weirs. Mr. Ryan, who still can hear the call of nature, will make the trip all the way in a canoe via the Merrimack river. Mr. Ryan was some athlete in his day, having been actively engaged in the wrestling game. He has met and defeated some of the best of the crack wrestlers of his time.

Edward Harris, Henry Stewart, William Frazer, Patrick Mahoney, Patrick McGarrell, James Kean, Walter Ryan, Royal Thurber, Philip Maguire, Geo. Bowden, Frank Finnerty and Amos Turner spent Saturday and Sunday at Salisbury beach. They do say that the boys had a fine time going down in the electrics singing "My Wife's Gone to the Country." Frank Finnerty proved to be a successful musical director. All of these gentlemen are employed at the Saco-Lowell shops.

Worked 65 Years in Cotton Mills

Joseph Pell, third hand in the mule room of the Wamesit mills died recently at his home in Oxford, Mass. At the time of his death he was 75 years of age and had worked in cotton mills for 65 years.

Barry Outing Committee

The following committee has been appointed by the employes of the Barry Shoe company, to serve on their outing committee: William Mulcahy, John Casey, Daniel Taylor, May Wrenn, Nellie Vaughn, John Ready, Grace Flanders, Violet McKay, James Harrison, Thomas Brown, William McCabe, Anna McCartin, Bessie Thomas, Thomas Flynn. Mr. Frank Sullivan is chairman, and Supt. White, secretary-treasurer. The slogan of the young people is "All aboard for Salem Willows."

Loomfixers Held Meeting

The Loomfixers held their regular meeting in Carpenters' hall in the Runels building last evening and it was largely attended. President Conta presided and called the meeting to order promptly at 8 o'clock. Considerable routine business was transacted. Two new members were admitted and one application for membership was received. Brother Carney gave an interesting report on the recent proceedings at the Trades and Labor Council. Other members spoke interestingly on the good of the union. Matters of much importance will come up for transaction at the next meeting and all members should attend.

Presented a Bracelet

A very enjoyable surprise party was held at the home of Miss Mary Ready, 118 Lawrence street, when a party of her friends and co-workers gathered to show the esteem in which the young lady is held by them and presented her with a handsome bracelet. Mr. James Fleming made an eloquent presentation speech to which the young lady responded gracefully. The evening was spent in games and an enjoyable entertainment in which the following young people participated: Reading, Miss Beatrice Ready; selections by the Foott mill quartet; recitation, Miss Lillian Conners; song, Miss May Clark; duet, selected, Mr. James Fleming, Miss Anna Roddy; zither solo, Miss Anna Roddy. Miss Lillian Conners was the accompanist of the evening. Refreshments were served and the party broke up at a late hour wishing the young hostess much future happiness.

General Labor Notes

Hod carriers at Portland, Ore., receive 50 cents an hour.

Scotland has [illegible] members of trade unions.

The Bakers' International prints its own official paper in several languages.

Retail clerks at Nashville, Tenn., have organized.

Quebec, Canada, is to have a gigantic labor temple.

Jewish [illegible] in Cleveland have obtained [illegible] hour day.

The members of the National Association of Manufacturers employ more than [illegible] people.

Japanese shoe workers are paid from 30 to 70 cents per day.

New York state has 2642 labor organizations with [illegible] members.

Tobacco factories [illegible] employ more than 20,000 women.

The manufacture of clothing and millinery employs 26 per cent. of workers in the state.

Governor Walsh received [illegible] first hand information last week concerning textile industries and he will probably exert every influence to check the legislation that is aimed directly at the textile corporations of this state.

"Safeguard Americans against unfair competition and they will take care of themselves." Woodrow Wilson.

Manufacturers are joining the Pennsylvania Association of Manufacturers in order that they may be able to resist the attacks now being made on their business.

Hot Weather Tonic and Health Builder

Are you run down—nervous—tired? Is everything you do an effort? You are not lazy—you are sick! Your stomach, liver, kidneys, and whole system need a tonic. A tonic and health builder to drive out the waste matter—build you up and renew your strength. Nothing better than Electric Bitters. Start today. Mrs. James Duncan, Haynesville, Me., writes: "Completely cured me after several doctors gave me up." 50c and $1.00, at your Druggist.

Bucklen's Arnica Salve for Cuts.

NOW ARE THE DAYS CHILDREN NEED CARE

Summer Heat Dangerous to Little Ones Whose Bowels Are Neglected

A mother cannot do better for her children than to teach them, from their earliest days regularity of the bowels. Regularity can be promoted without the child knowing it by watching its [illegible] and by so varying the food that all the elements of digestion are used, [illegible] will do its part. The [illegible] health of the child depends upon [illegible].

[illegible] will there are times [illegible] the little one will become constipated and bilious. In hot weather [illegible] necessary, as [illegible] serious [illegible] result from clogged-up bowels. Don't give salts or cathartic or purgatives, as they are too harsh, but give a gentle, pleasant-tasting bowel stimulant like Dr. Caldwell's Syrup Pepsin. It has been used by the [illegible] of this as well as a former generation, and thousands of families are [illegible] well of it, among whom we can mention Mrs. Louise Reynolds [illegible], Lynchburg, Va., who is glad to recommend it, and Mr. Chas. W. Allen, Mercer, Texas, who writes that he is [illegible] years old, but feels younger than his years.

Every druggist sells Dr. Caldwell's Syrup Pepsin and the price is only fifty cents and one dollar a large bottle. It will cure constipation and biliousness in young or old, break up a cold and stop summer diarrhoea by ridding the bowels of the poisons and germs that cause the trouble. It is a standard family laxative, with valuable tonic properties.

Families wishing to try a free sample bottle can obtain it, postpaid, by addressing Dr. W. B. Caldwell, 418 Washington st., Monticello, Ill.

RELIABILITY

COT BEDS

Canvas covered on National Wire Spring for the sleeping porch or camp, priced at........**$2.00, $3.50, $5.00 and $6.50**

ADAMS & CO., 174 Central Street

346 MINERS WERE KILLED

IN UNITED STATES DURING APRIL —TOTAL OF 917 FIRST FOUR MONTHS

WASHINGTON, June 9.—Men killed in and about coal mines in the United States during April numbered 346, as compared with 253 in April, 1913, according to bureau of mine statistics announced yesterday. The large increase this April was due to an explosion at Eccles, W. Va., which resulted in the death of 180 men.

For the four months ending with April this year's total was 917 men killed, compared with 918 men killed last year during the first four months. The principal increases were: Explosions of gas and coal dust, 95; falling down shafts to slopes 11. The chief decreases were: Falls of roof and coal 79; mine cars and locomotives 27.

During 1913 there were 2785 men killed in and about mines in the country. This was at the rate of 3.82 for 1000 men employed and 4.89 for 1,000,000 short tons of coal mined, or a production of 204,688 short tons of coal for every life lost.

Protect Yourself — Ask for ORIGINAL GENUINE

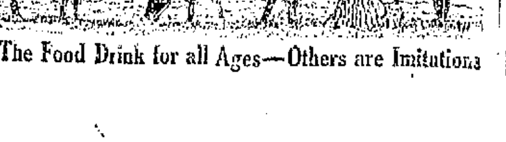

The Food Drink for all Ages—Others are Imitations

PETER DAVEY
Undertaker and Funeral Director
83 BARTLETT STREET
Telephone 79-R

DRY
Arsenate of Lead

Is much cheaper to use and more effective than that in paste form.

MIXES READILY and does not settle easily.

SPREADS BETTER and remains on foliage longer.

99 Per Cent. Pure

2 lbs. to 100 gallons water.

Sold in Bulk and in Packages.

BARTLETT & DOW
216 Central Street

Our Merrimack Square Store

LOWELL CHICAGO LAWRENCE PHILADELPHIA MEXICO CITY NEW BRUNSWICK, N. J. (Factory)

Merrimack Square's Big Wall Paper House

TENTH SEMI-ANNUAL

PRE-INVENTORY SALE

Started Today—Quarter of a Million Rolls Marked Down to About Half Prices. Pre-Inventory Sale Prices

1c, 3c, 7c, 9c, 14c, 18c Regular Values 5c to $5.00

About 1000 rolls plain papers, 30 in. wide, in different colors, regular value 25c. Pre-inventory sale price..... 9c
About 1000 rolls of $1.00 Teko Paper. Pre-inventory sale price..... 18c
SPECIAL—2000 yards of Cut Out Borders, one room of a kind, regardless of price.....1c Yard

L. R. Wilson, Manager

The United Wall Paper Stores of America

THE HOUSE OF CUT OUT BORDERS——THE HOUSE OF FADELESS PAPERS
AMERICA'S BIGGEST M'F'R'S AND DISTRIBUTORS OF WALL PAPERS. TEL. 4451
Extra Help and Free Auto Deliveries In and Out of Town. Wanted—10 Extra Union Paper Hangers

LET THE MILITANTS DIE

British Leaders Say Women Who Go on Hunger Strike Should be Allowed to Die

LONDON, June 9.—"Let them die" is becoming a rather popular slogan in connection with the "Hunger Striking" suffragettes since the public has become so profoundly resentful of the actions of the militant women.

It was reported yesterday that the government had decided to take a step in this direction by introducing legislation to indemnify prison authorities against the consequences of allowing suffragettes to starve themselves to death while in prison.

The Evening Standard yesterday interviewed a number of prominent people, including clergymen, on the subject and all of the latter who are quoted by the newspaper, express themselves in favor of the proposal.

Fr. Bernard Vaughan, brother of the late Cardinal Vaughan, replied: "There would be nothing ethically wrong in letting them die. Let them start at once and make up for lost time."

Rev. Arthur Waldron, vicar of St. Matthew's, Brixton, said: "If the women refuse food they should be allowed to die."

Rev. Richard Free, vicar of St. Clement's, Fulham, replied: "I think the suggestion very good. I have advocated it for many months."

At the American Embassy

The American embassy was made a target for the militants yesterday, a woman giving the name of Mrs. H. Wanderhouse, who said she was an American, making noisy demands for an interview with Ambassador Page.

She said she was one of a deputation of suffragettes that was broken up while on the way to present a petition to King George at Buckingham Palace on May 27. She refused to tell what she wanted, except to the ambassador himself, and said she would continue comma until the ambassador consents to see her.

Another demonstration by a militant suffragette in the presence of King George and Queen Mary was carried out at the international horse show at Olympia yesterday afternoon.

Their majesties had hardly taken their seats, when a young woman rose in the stalls opposite and in a shrill voice screamed denunciations of the forcible feeding of suffragette prisoners.

The police pounced upon her immediately, but the woman fought wildly and her election from the building was effected only after a fierce struggle.

At Ilford, some miles to the east of London, the speakers were pelted with tomatoes and other missiles and an unsuccessful attempt was made by the crowd under the leadership of a woman to upset the wagon from which the suffragettes were speaking.

The orators escaped into the residence of the local leader of the militant society, and the crowd afterward pelted the house with stones and broke every window in the place.

American Begins "Hunger Strike"

Mrs. May Fousten, the American woman arrested with several others after a disturbance at the Brompton oratory yesterday, was arraigned yesterday at Westminster police court.

The magistrate told her she would have to give a bond of $50 that she would have to be of good behavior for six months, and as an alternative would be imprisoned in Holloway jail for 11 days.

Mrs. Fousten unhesitatingly refused to give a bond, saying she would rather go to jail; and she announced her intention of at once beginning a "hunger strike."

Oscar Fousten, her husband, who was present in court, by his silence appeared to acquiesce in his wife's decision. He had informed the magistrate that his wife was a suffragette and he was a suffragist. He said when he accompanied his wife to the oratory he did not know there was to be any "unseemly demonstration."

The police testified that Mrs. Fousten had appealed to them to protect her, and that there had been nothing to prevent her leaving until she shouted "Votes for women," and attracted a crowd.

Mrs. Fousten denied shouting "Votes for women," and declared that a man had kicked her.

The Evening Standard asserts that it has possession of plans of the Women's Social and Political union for burning the Hampton court palace, the Stratford-on-Avon church, King's College chapel at Cambridge, the Bodleian library at Oxford and the Litchfield cathedral.

Students of Trinity college at Dublin raided the headquarters of the Irish Women's Franchise league and threw all portable property into the street.

Mary Richardson, who mutilated the Rokeby venus and was sentenced to a term of imprisonment, was rearrested under the "cat and mouse act." She was a frequent visitor at the hotel where Miss Mary Blomfield stayed prior to creating a scene at the court at Buckingham palace.

THE CIRCUS COMING

Barnum and Bailey Will be Here on June 26, With Greatest Show on Earth

The Barnum & Bailey "Greatest Show on Earth" will exhibit here on June 26, and will offer a wealth of varied attractions for old and young greater than ever before.

This year's show is really two stupendous exhibitions in one. The spectacle and the circus arenic performance are two distinct undertakings, each vast and wonderful in itself. Their entertainment is opened with a colossal romantic spectacle, "The Wizard Prince of Arabia." Its scenes are from the haunts of the Bedouins to mysterious India, when Prince Abdallah, in the test of stern competition, wins the heart and hand of a king's fair and favorite daughter. More than one thousand people are enlisted in the presentation.

The prettiest, daintiest array of femininity ever assembled is disclosed and the terpsichorean revels of the ballet belles provide a gloriously iridescent eye feast.

The ending of the spectacle is but the beginning of the circus' arenic performances which is abridged in no particular and enlists the daring and graceful services of 350 athletic celebrities.

Three herds of elephants open the circus tournament and display an entirely new repertoire of sagacious demonstrations calculated to suit the most jaded taste. They dance the tango with convulsing abandon and play baseball with the human spirit of rivalry.

The three Leinertz, from Germany walk upside down in the high dome of the canvas. The Gillis Troupe of Germans, and the Berne Brothers, from Switzerland, are marvels of graceful strength. The Istos Troupe come from Sweden to display their skill and reckless daring in aerial bicycle feats. Josefsson, champion wrestler of Iceland. From Hungary, Olympia Desval has brought more than a score of dogs and ponies, whose achievements submerge the mind in a flood of incredulous wonder. Bagloughi and Salo's comedy riding act provides uproarious fun. The Sisters Merkel, contortionists, shine brightly in the brilliant arenic scene. The Three Arleys, perch balancing athletes, come crowned with the highest European honors. Albert Rouget, Harvey Rittelly and Willo and Lilly dispute with all others the title of champion balancers and trick acrobats.

Two celebrated Chinese troupes were imported directly by Barnum & Bailey, and their novel demonstrations aground and aloft have made a sensation in this country. They are the Tai Pein and the Chung Ling Hee companies of Orientals.

Trained animals are in great variety. Human freaks are exhibited this season in vast exposition, which for variety and number and completeness have never been excelled.

AXEMAN PRINDLE

Noted Burglar to Spend Two and a Half Years in Jail

James W. Prindle, known to the local police as the "axe man," was sentenced to two and one-half years at the Lowell jail by Judge Keating at the Middlesex superior criminal court at East Cambridge yesterday afternoon. Prindle was charged with 11 counts of breaking and entering and to two of the counts he entered pleas of guilty.

According to the police Prindle is the man who effected an entrance into several local houses in broad daylight and in many cases he got away with a number of valuables. The most of the alleged breaks occurred last winter and he was later captured in Somerville.

Louis B. Stanton of Everett, charged with breaking and entering was given four years at the Lowell jail while the case of William T. Reid, also breaking and entering was continued till Thursday for trial.

To Have Perfect Skin Throughout the Summer

These days the face needs special care and attention. Flying dust and dirt, the beating sun, are severe on any skin. Their despoiling effects are best overcome by the application of pure mercolized wax. This keeps skin and pores in a cleanly condition, the complexion beautifully white and spotless. Discolored, freckled and roughened cuticle are actually absorbed by it. One ounce of mercolized wax, obtainable at any drugstore, is sufficient to completely renovate a soiled complexion. It is used like cold cream, allowed to remain on over night, and washed off in the morning.

As the skin tends to expand in warm weather, causing wrinkles to form, a good astringent lotion should be used. Dissolve 1 oz. powdered saxolite in ½ pint witch hazel. Bathe the face in this during the heat of the day or before going out for theatre or social affair. It is a remarkable skin tightener and wrinkle eraser.

SOCIAL AND FRATERNAL

A big field day is to be held at North Adams on July 4 under the auspices of the Manchester Unity Odd Fellows and it is expected that a large delegation from this city will attend. A communication relative to the event was read at a meeting of Loyal Integrity lodge, No. 6630, I. O. O. F., M. U. held last evening in Elks hall on Middle street. There was a large attendance and considerable business was transacted including the nomination of officers for the ensuing six months.

Stationary Firemen

An officer of the International Brotherhood of Stationary Firemen will arrive in this city in a short time and spend several days among local firemen. He will make an effort to have all firemen in Lowell and vicinity join local No. 14, for their own benefit as well as for the benefit of others. It was decided to have an open meeting on Thursday evening, June 11, at Trades & Labor council hall, 32 Middle street, at 8 o'clock. It is expected that a large number of stationary firemen helpers, coal passers and oilers will attend this meeting, to hear what the international officer will have to say. Local 14 has a large membership at the present time, but it has room for more. It is affiliated with the state branch, and also the American Federation of Labor.

Division 8, A. O. H.

The regular bi-monthly meeting of Division 8, A. O. H., was held with Daniel F. Reilly in the chair. The committee, in charge of the banquet, which was held a short time ago submitted their final report, which showed that the affair was a great success. An interesting communication was received from County President Harold. The auditing committee submitted their half-yearly report, which was very interesting to the members, as it showed the division to be in a sound financial condition. Division 8 has gained greatly in recent years, both financially and numerically. It is proposed to have a large class initiation in the near future.

LOCAL GREEK COMMUNITY

MEETING OF THE DIRECTORS HELD LAST NIGHT WITH NEW HEAD PRESIDING

The new directors of the local Greek community held their first meeting last night for the purpose of organizing. The meeting was held in the old school hall in the church building in Jefferson street and was presided over by the new president, Peter Tavoularis.

The old directors of the community were also present and they turned over the finances and books as well as other matters pertaining to the community to the new board and the 21 recently elected directors took the oath of office. The result of the organization of the board was as follow: Peter Tavoularis, president; C. Daros and James Stefanakos, vice president; K. Tsouprakakis and E. Sophos, treasurers; Theodoros Catramados, secretary; George Alafogianis, Regos Kontonas, Elias Demetrakoulakos, S. Mougakos, L. Papademetreou, B. Troumpetares, James Tsapatsaris and S. Brouhas, directors.

The directors will meet again Wednesday evening for the purpose of electing a new school board and also to make arrangements to start work on the remodeling of the Plunkett residence in Worthen street for a parochial school.

FILMS DEVELOPED
5c CENTS A ROLL
The Kind You Don't Get Elsewhere
Ring's KODAK HEADQUARTERS 110 Merr'k St.

HOW BOSTON "BARGAINS" ARE "MADE"

Last Wednesday the Boston newspapers had an advertisement showing the picture of a 3-piece Library set, advertised as follows: This beautiful 3-piece Library Set upholstered in number one imitation Spanish leather, regular $50.00 value, our price for this week **$29.95.**

Our regular price, mind, not a special mark down, is $29.70, for the same set, same number, made by the same manufacturer. The only difference is that we don't call it a $50.00 set or sell it at other times than a special bargain sale for $50.00. We would not be surprised to hear that some Lowell people had gone to Boston, paid their fare to Boston and return, paid for dinner, and paid $20.30 more for this set if that is their regular price. You can buy furniture in any store in Lowell 25 per cent. cheaper than in Boston and 35 per cent. to 40 per cent. cheaper at

A. E. O'HEIR & CO.
HURD STREET
That's Why This Store is the Busiest and Growing All the Time.

ICE CREAM FREEZERS
1 to 6 Quarts
$1.25 $2.50
Long slender cans ensure rapid freezing.
FREE AUTO DEL. CLOSED THURSDAY AT 1 O'CLOCK
ADAMS & PAINT CO. HARDWARE 400-414 MIDDLESEX STREET

MRS. SMITH WILL GIVE A
Demonstration of Adhesives
EVERY DAY THIS WEEK
Le Page's Mucilage, bot..... 5c
Le Page's Photo Paste, tubes, 5c, 10c
Le Page's Liquid Glue, bot... 10c
Besides the bottles we have Le Page's Glue in pinsealing tubes 10c
Potmend, box.....10c
Dextrine, lb.....10c
Rubber Cement, 4 ozs.....13c
Gum Arabic, lb.....30c
Gum Tragacanth, lb.....60c
Flake, Sheet and Ground Glues Stick to Us and We'll Stick to You.
Free City Motor Delivery
C. B. COBURN CO.
63 MARKET STREET

FILMS DEVELOPED
5c CENTS A ROLL
The Kind You Don't Get Elsewhere
Ring's KODAK HEADQUARTERS 110 Merr'k St.

DR. HALLOCK'S

ELVITA PILLS
60 YEARS OF CURES
$1 BOX FREE
A Great Nerve Remedy and Reconstructive Tonic for Man or Woman

Are you all run down? Are you discouraged? Are you melancholy? Have you weak kidneys, with pains in back and legs? Are you threatened with paralysis? Are you always tired—worried—blue—and despondent? Then send for a box of El-Vi-Ta Pills. For weak, worn out and nervous people, nervous weakness, nervous debility, nervous exhaustion, nervous dyspepsia, and weakness of all kinds and from whatever cause, stops all wasting. A blood producer, and a body builder, gives strength, vitality. A most wonderful invigorator. A single package proves their great qualities. Makes men powerful, giving strength, courage and reserve nerve power. Used in private practice for 60 years.

$1 per box. A regular $1 box free, sent sealed in plain package on receipt of ten cents to pay postage.

DR. HALLOCK'S EL-VI-TA CAPSULES for all bladder and kidney complaints. $1 per box.

DR. HALLOCK'S FAMOUS EL-VI-TA "LIFE GIVING REMEDIES" are for sale at all reliable druggists, or sent by mail in plain sealed package on receipt of price. OUR MEDICAL BOOK on blood and nervous complaints should be read by every man. Sent sealed free.

DR. HALLOCK CO.,
3 Tremont Row

HURLINGHAM

Correct for Summer 1914
Button-less back
Lion Collars
Oldest Brand in America
UNITED SHIRT & COLLAR CO. TROY, N.Y.

MARY J. COONEY
Public Stenographer and Typist
CENTRAL BLOCK
Room 99 Telephone

Removal Notice
WE HAVE TAKEN THE STORE NUMBERED
39 Merrimack Street
OPPOSITE CENTRAL STREET.

Where we will have increased facilities for the care of our customers in examining eyes and making glasses.

We will manufacture on the premises insuring prompt delivery of work.

REGISTERED OPTOMETRIST

CENTRAL STREET

We will be pleased to have you call and see our new quarters. We have helped thousands and we can do the same for you.

MERRIMACK STREET

Oldest Established Optical Parlors In Lowell
STORE
CASWELL OPTICAL PARLORS

Caswell Optical Co.
39 MERRIMACK STREET OPPOSITE CENTRAL ST.
Lowell's Leading Opticians.

TOWN OF TEWKSBURY

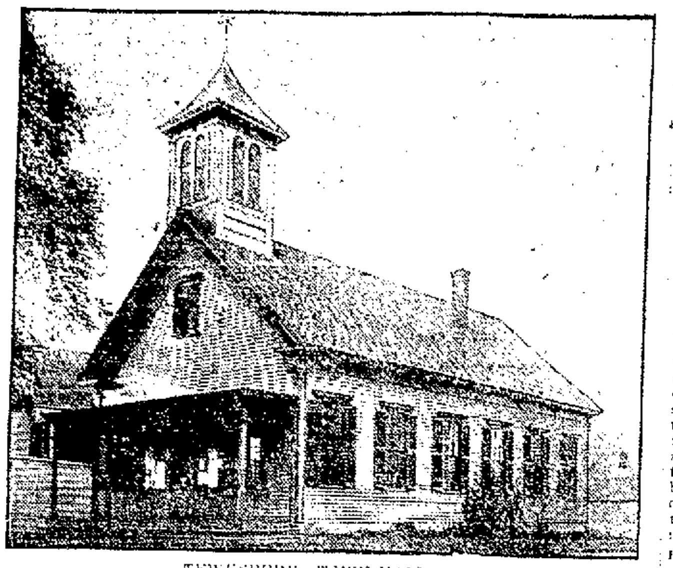

TEWKSBURY TOWN HALL

Prepares to Sue the Street Railway Company for Two $5000 Bonds—Town Meeting Held

The citizens of Tewksbury were out in large numbers at the special town meeting which was held last night at the town hall in the centre and they all showed considerable interest in the matters that were brought before the assembly. The meeting was called for the purpose of hearing the report of the committee appointed at the last regular meeting to look into the possibility of installing a water system in the town for fire protection and domestic uses, and the selectmen took occasion to insert a few other items of interest in the warrant.

The meeting was called to order at 7:30 o'clock by the town clerk and the election of a moderator took place, Melvin Rogers Esq., being chosen to occupy the chair.

Under article two, to hear the report of the committee on water supply for the town and to see if the town will vote to take further action, it was voted according to the report of the said committee to let the matter rest for some time. The committee which was composed of Frank Haines, M. A. Patten, George W. Trull, Enoch W. Bowen and Joel W. Spalding, reported against the proposition for the present and the report was accepted.

Article three was to see if the town would vote to appoint a committee to have the town hall repaired and renovated and also to appropriate a sum necessary to pay for same. This article was the cause of considerable discussion and finally it was voted to expend the sum of $100 for repairs and a special committee was appointed to look into the possibility of erecting a new town hall.

The article had been inserted into the warrant by Selectman Harry L. Shedd who said that since there was criticism of the building at the annual meeting he desired to bring the matter before the voters, though it was not his personal preference. He said last fall the floor was condemned and the sum of $300 was spent to put it in shape. The roof leaks, the state inspectors have ordered the doors changed and the settees altered, and the Tewksbury board of health has condemned the sanitaries. The room is heated by an old fashioned stove and the selectman said he thought it would be well to install a steam-heating system. He said he believed the necessary alterations would cost about $700, and accordingly George W. Trull offered a motion that that sum be appropriated, but he urged the erection of a new building. After considerable discussion the motion was killed and it was voted to spend the sum of $100 for necessary repairs and the following committee was appointed to look into the possibility of erecting a new building: Dr. H. M. Larrabee, Frank Carter, John I. Fleming and Harry L. Shedd.

Article four was to see if the town would appoint a committee, to investigate and report on the necessity for either an addition to the Foster school or a new school building. This matter was discussed at length and finally the matter was referred to a special committee composed of the following: Wilson Patten of the school board, Selectmen Jeremiah K. Chandler and Charles H. Kittredge, they to report at the next annual town meeting.

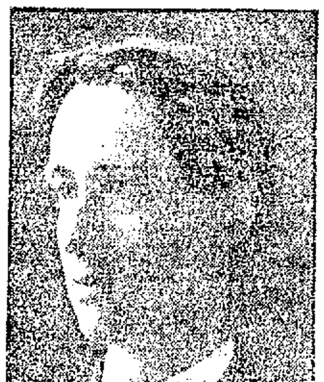

MELVIN ROGERS,
Moderator

Fire Protection

Article five was to hear a report of the selectmen on fire protection, and Mr. Shedd made a report of progress, stating that new fire apparatus had been ordered and that in the near future a volunteer department will be organized.

To Sue Street Railway Company

It was thought that the matter concerning the controversy between the town and the Bay State Street Railway company would be taken up although there was no mention in the warrant, but not one word was said and accordingly the selectmen will use their own judgment in an effort to recover on two bonds of $5000 each which were filed by the company a few years ago in relation to a franchise for the extension of the Andover street car line to North Tewksbury.

Arthur R. G. Booth
SANITARY CHEMIST
Examination of Private Well Water a Specialty
Laboratory 553 Walker st., Lowell, Mass. Long Distance Telephone 2962-M Lowell

MATRIMONIAL.

Mr. Edouard S. Houle, a well known druggist at the Lowell pharmacy and Miss Gilberte St. Marie, daughter of Mayor M. St. Marie of Mose River, Que., were married this morning, the ceremony being performed at a nuptial mass celebrated at 9 o'clock in the little Catholic church of Compton, Que., the ceremony being performed by a cousin of the bride, Rev. J. St. Marie, O. M. I., of the Ottawa university. At the conclusion of the ceremony the bridal party repaired to the home of the bride's parents, where a wedding dinner was served to the family and friends, including the members of the municipal council and other prominent citizens of the town. Mr. and Mrs. Houle left this afternoon for Montreal, Que. They will also visit relatives and friends at Ottawa, Toronto and Niagara Falls. They will be at home to their friends at 880 Moody street, this city after June 22.

CLOUGH—GORDON

Mr. Henry Proule Clough and Miss Fannie Myrtle Gordon were married yesterday at the home of the bride's parents, 58 Fifth street, the ceremony being performed by Rev. Forrester MacDonald, the double ring service being used. The couple were attended by Miss Emma Steady of Boston and Mr. Herschell Clough, a brother of the bridegroom. After the ceremony a luncheon was served and the couple left by automobile on a trip to the mountains. Mr. Clough is a prominent business man of Centralville.

MISS VALAIRE VALERIE
Who is Appearing This Week With the Merrimack Square Theatre Players in "The Lottery Man"

AMUSEMENT NOTES

B. F. KEITH'S THEATRE

"Brewster's Millions," the third big Lasky photo production to be presented in this city, entertained a large audience at B. F. Keith's theatre yesterday afternoon and evening. The cast used for the production of the pictures is the original company which first dramatized the story written by George Barr McCutcheon and which is probably his greatest comedy drama attempt, with Edward Abeles in the role of "Monty Brewster."

The story ambles along pleasantly, and not too strenuously, for a time, until the peculiar will of a relative of "Montgomery Brewster" is read. Then things happen. We see "Monty" in his mad endeavor to live up to the terms of the will, betting on the underdog in a prize fight—and winning; buying out a worthless stock, and seeing it rise, thereby making much money; putting an automobile on a railroad track and seeing it twisted to pieces, and finally hoisting the flag on the rudderless yacht "Flitter," that it may lose $500,000 in value and be classed as salvage. After his heavy winnings at Monte Carlo, the loss of the half million on the yacht left "Monty" practically broke, and in this condition he presented himself to the attorney for his uncle, who promptly turned over to him the six million for which he had racked his brains.

Through the five reels there runs a very pretty love story, a love story of a most unusual kind, for, according to the pesky will which "Brewster" followed, he could not become love-entangled during the year he was spending the money. It was mighty hard for him and he nearly lost forever the girl of his heart. But, like all good plays should, it ended with a wedding in veiw.

In addition to this big feature there is a Lubin picture, "The Signal," which is dramatic, and the Hearst-Selig News Pictorial, showing scenes in this country and Mexico. Samuel Wallace, a tenor singer, gives a brace of songs during the waits between reels.

"Brewster's Millions," with the surrounding features, will be given twice today and tomorrow, and it will be followed by a splendid reproduction of Jack London's "Sea Wolf." The price of admission is 10 cents, with a few seats reserved at 15 cents. Children, five cents.

MERRIMACK SQUARE

The Merrimack Square Theatre players are this week seen in "The Lottery Man," a four-act comedy from the pen of Cyril Scott, and if the remaining performances make as favorable an impression as last evening's did there is no doubt but the production will be one of the most successful ever presented by this popular company.

The story of the play is very interesting and it also has a number of humorous parts that will please the patrons of the theatre. A New York city young man who is trying to win the love of a handsome young lady finally decides that the only way to get her heart and hand is to run a lottery. For a time things go along smoothly and the young man thinks that he will surely find his prize when complications arise and threaten to destroy his future happiness. However, when everything appears to be against him there is a sudden change and after a number of amusing and exciting incidents, the curtain is lowered with everyone satisfied.

The play is very capably handled by the members of the cast and applause was one of the most common things at last evening's performance. Walter Scott Weeks, as Jack Wright, the young man who resorts to a lottery in his endeavor to win the young lady, is very pleasing and proves that he is capable of handling the comedy parts as well as he does in the straight dramatic offerings. As Helen Heyer, Jack's choice, Miss Valerie Valerie, who returns to this city for another engagement, does a good hand. Miss Valerie's work is of a high standard and she promises to win many more Lowell friends. Miss [illegible] as Elizabeth Roberts, [illegible] to Mr. Peyton, [illegible] very well and [illegible] from the audience, while [illegible] Harry as Mrs. Peyton, who [illegible] to show any sign of [illegible] is also very good. The other members of the company including Miss Josephine Emery, Miss Grace Williams, the Lowell girl, Chas. Stevens and Stewart Wilson are exceptionally good. "The Lottery Man" will be presented afternoon and evening during the remainder of the week and it surely deserves a liberal patronage.

The Kasino

I don't know what the Brazilian Maxixe is. I'm going to know tonight, though, and Mr. and Miss Packard are to be my instructors. At the Kasino from 8 until 8:30 this pair of dancers will demonstrate the modern dances, including the maxixe, tango, the hesitation and a new others about which more or less comment has been made. I am informed that such dances are strictly proper, danced as they were originally devised. The Kasino management knows that there is no objection to them as the Packards dance them, and the engagement of the Packards is principally educational. When Lowell people learn to dance as do the Packards, then will come a cessation of [illegible] criticism. The exhibition is free to all.

THE OWL THEATRE

Of all the strange detective stories ever shown on a screen, "Fantomas" stands in a class of its own. It is gripping in interest and dramatic [illegible] along in every new [illegible]. It is being shown again today at the Owl, with other especially attractive films. "The Strike," a [illegible] two-reel production will please anyone interested in American working conditions. "The [illegible] of the Empress of Ireland" is another good subject being flashed on the screen. Every one is acquainted with the facts of this great [illegible] tragedy, and in this film everything of interest has been obtained for showing. [illegible] good pictures are to be shown. Joe Dalton will sing and the [illegible] will always keep you cool and comfortable.

FOREST NOTES

Four buffalo calves have just been born on the Wichita national forest, bringing the herd up to 51.

In co-operation with the weather bureau, forest rangers are to measure snow depths in the western mountains.

Students of the Oregon Agricultural college are working at the forest nursery on the Siuslaw forest. The arrangement is said to be mutually satisfactory since the students gain experience in forest nursery practice and their assistance lowers the cost of nursery work.

Manufacturers have found that red alder from the Pacific coast is a suitable material for clothespins. Alder makes a white, smooth, sanitary pin. As a result of this fact, a clothespin factory, said to be the first on the Pacific coast, may be established at Portland, Ore.

The city of Tacoma, Washington, has entered into a cooperative agreement with the forest service for the protection of the source of its water supply, the watershed of the Green river, which lies within the Rainier national forest. The two agencies working together will protect this stream from the results of forest destruction by fire or by other agencies.

If you want help at home or in your business, try The Sun "Want" column.

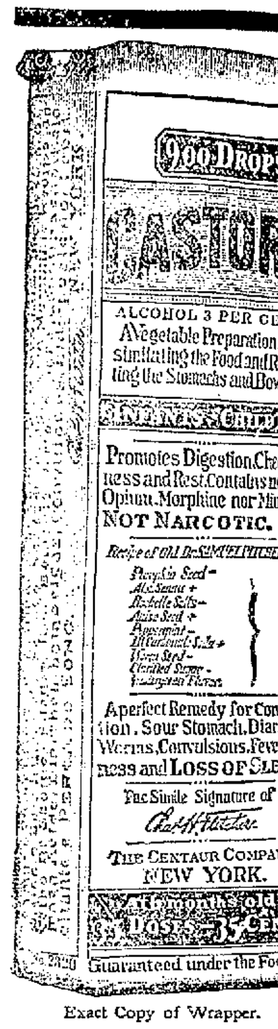

Exact Copy of Wrapper.

CASTORIA
For Infants and Children.
Mothers Know That Genuine Castoria Always Bears the Signature of Chas. H. Fletcher.
In Use For Over Thirty Years
CASTORIA
THE CENTAUR COMPANY, NEW YORK CITY.

HELP TO THE FARMER

BIG EVENT FOR POULTRYMEN—CANNING CLUBS PROMISE GREAT RESULTS

Poultrymen throughout New England will be interested to know that the annual poultrymen's convention of the Massachusetts Agricultural college is to be held at Amherst, July 22, 23, and 24. All indications point to an attendance this year of well above 1000. One of the special features this year will be a series of large charts, drawings, photographs and descriptive matter representing the correct equipment and proper management of a small Massachusetts poultry farm in all its details. The grounds, the house, the number of hens per acre and per man, and the details of care and management will be graphically and completely illustrated. In addition there will be as large and instructive an educational and commercial exhibit as possible. The program consists of three solid days of lectures and demonstrations by the best authorities in the country. Representatives of poultry departments from all of the New England Agricultural colleges and a number of other states will be present. Professor J. C. Graham is hard at work making final arrangements for the program. This program in full will be issued about the middle of June and can be secured from the director of The Extension Service, M. A. C., Amherst, Mass.

Canning Clubs Promise Great Things

A phase of agricultural club work which only last fall was first introduced in Massachusetts promises this year to become one of the foremost activities. This is the canning clubs, for preserving fruits and vegetables. The boys' and girls' club work, which is conducted cooperatively by the Extension Service of the College and the United States department of agriculture is one of the foremost of the various kinds of extension work now being conducted. Mr. O. H. Benson, an expert from the department at Washington, recently visited Amherst and gave a demonstration of the canning work to those in charge of the work in Massachusetts. This demonstration consisted of the results of investigational work in the United States and Europe, the very best methods being taken and operations reduced to a family unit. Much work of this kind has been done in the south and west but Massachusetts is the first eastern state to take it up. The state board of agriculture and the state grange are also co-operating in the work. According to Professor O. A. Morton, state agent in charge of the work, every medium sized family should have at least one can of fruit and one of vegetables for every day in the year. This will relieve the family of much expense as well as prove much more healthy, for careful investigation has shown that 85% of the drugs sold in this state are bought because of medicinal qualities that are found in fruits and vegetables. One reason that so much meat is purchased is because of the ease of preparation. Canned fruits and vegetables in quantities would present a substitute. It is a fact that the tomatoes contained in a 15 cent can can be grown and canned at home for five cents. Clubs of boys and girls who will grow and can fruit and vegetables for the home and the market either in tin or glass are being formed. A girl can make from two to five dollars a day canning these things. Each club will have a government label on which is stamped the number of the club and the number of the girl doing the work so that a defective can can easily be traced to its source. A large number of requests are being received by the college from granges and fair associations for canning demonstrations. The phase of the work promises to be a very important economic factor.

If you want help at home or in your business, try The Sun "Want" column.

Their First Breakfast

It's a wise bride that doesn't attempt too much for that breakfast.

She can escape cooking in a hot kitchen, avoid rich, greasy foods, and have a good breakfast just the same, by serving

Post Toasties

Toasties are choicest bits of Indian Corn perfectly cooked, delicately flavoured, rolled paper-thin and toasted to a crisp, appetizing brown.

This food comes in tightly sealed packages, ready for instant serving with cream and sugar—also delicious with fresh berries.

Light, wholesome, nutritious and temptingly good for the "first breakfast" and the countless meals that will follow—

SOLD BY GROCERS EVERYWHERE

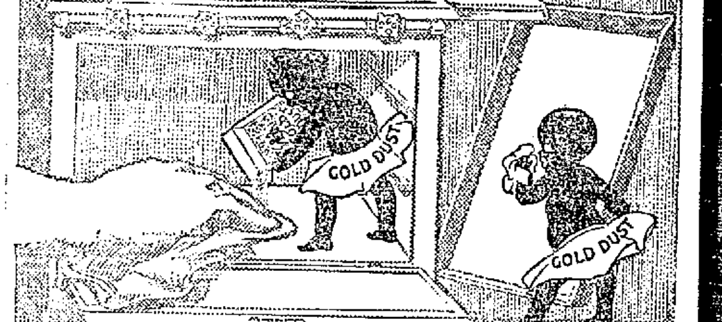

The broiling pan is easily cleaned with hot water and

GOLD DUST

Makes every kitchen utensil clean and sanitary.

5c and larger packages.

THE N.K. FAIRBANK COMPANY
CHICAGO

"Let the GOLD DUST TWINS do your work"

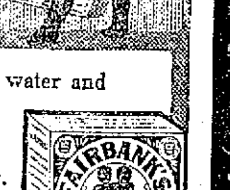

H. E. McNALLY, D. M. D.
Resident Manager

I Promise Not to Hurt You

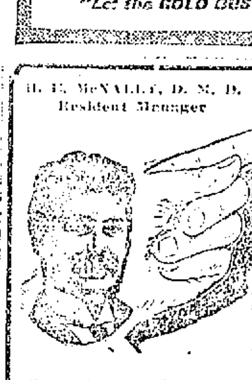

Don't put off your dental work any longer through fear. After the first tooth has been filled or extracted by the King Safe System of Painless Dentistry you will laugh at your fears and wonder why you waited so long.

PAINLESS, ABSOLUTELY PAINLESS

No old style instruments. The finest that up-to-date dental science has produced for the comfort and pleasure of my patients. See Dr. King first.

Full Set of Teeth..... $5 up

Gold Crowns..$4.50 | Other Fillings 50c Up
Gold Fillings $1 Up | Bridge Work..$4.50

PAINLESS EXTRACTING FREE

DR. T. J. KING, 158 Merrimack St., Lowell.

8 a. m. to 8 p. m. Sundays 10-2. Dental Nurse in Attendance. Phone 3800
French Spoken

RECOVER EMPRESS DEAD

Diver Searches for Bodies of 800 Victims — Vessel Found Lying on Side in 180 Feet of Water

RIMOUSKI, Que., June 8.—The first step toward the recovery of the 800 or more bodies imprisoned in the wrecked Empress of Ireland was taken today when a diver descended from the Canadian government lighthouse tender Druid and for more than an hour went through the accessible parts of the sunken liner. The Empress was found lying on her side in about 180 feet of water.

George Weatherspoon, the wrecking expert who has the work in hand, was the engineer who conducted the task of rescuing many of the bodies of the sailors who went down with the Maine in Havana harbor.

JAS. E. DONNELLY FOUND THE BODY

Building Commissioner Will Donate Flag to Edson School

Employes of the department of public buildings have erected a flagpole in the yard of the Moody school in High street and they will erect another in the yard of the Edson school as well as one at the Lakeview avenue school.

Commissioner Donnelly, who is a former pupil of the Edson school, will donate a beautiful flag to the said school and Friday afternoon of this week flag raising exercises will be held there and the guest of honor at the affair will be the commissioner. Flag raising exercises will also be held at the Lakeview avenue school on Friday afternoon.

Undertaker O'Donnell Recovered the Body of Richard Breen

Undertaker O'Donnell yesterday found the body of Richard Breen, drowned at Lakeview Saturday. It was found some distance from where the accident happened. Many of the young man's friends waited around the lake hoping every hour for the recovery of the body while his relatives were sorely grief-stricken by the news of his sad fate.

FIRE IN CENTRALVILLE

A small cottage in the rear of 240 Jewett street was gutted by fire shortly before 4 o'clock yesterday. It started in the rear of the house and was first discovered by a neighbor who rang in an alarm from box 616, corner of Bridge and Thirteenth streets. When the firemen arrived on the scene in a very few minutes after the alarm was sounded the fire was burning briskly and smoke was pouring from all parts of the house. The furniture was badly damaged by smoke and water.

The dwelling is owned by T. W. Johnson and occupied by the family of William Salmen, the runner.

Albert Kirkman and Miss Hannah E. Kelley of Lowell were married at St. Augustine's church, Lawrence, by the Rev. Charles Bertram Bowser. Miss Isabel Lord of this city was present during the ceremony. At the conclusion of the reception, Mr. and Mrs. Kirkman came to this city by auto and will enjoy their honeymoon with local relatives and friends. Later they will reside in Lowell.

If you want help at home or in your business, try The Sun "Want" column.

ANDOVER BOY ELECTED

PRESCOTT, HOLDER OF INTERSCHOLASTIC RECORD IN BROAD JUMP IS CAPTAIN

ANDOVER, June 8.—At a meeting of the Phillips Andover academy track team today Lincoln T. Prescott of this town was elected captain for next season. Prescott holds the interscholastic record in the broad jump at 22 feet, 9 inches.

A Trip to California Has Been Placed Within Your Reach

Why not make a reservation on one of the Burlington Route "Personally Conducted Parties to California?" If you would like to make this trip under unusually attractive conditions and at an especially low cost, I would like to hear from you right away.

You can travel with a select party and with all the comforts of a Pullman Touring Sleeping Car throughout—and at minimum cost.

A carefully trained man will accompany the party all the way. You will find him to be thoroughly competent, good-natured and kindly, as he has been especially selected because of his knack for making people comfortable, as well as because of his long experience.

You will be especially interested in learning that the total cost of this trip is well within your reach. Just call or write and I will gladly explain all the details.

Alex Stocks, New England Passenger Agent, C. B. & Q. R. R., 294 Washington st., Boston.

U.S. TROOPS WILL REMAIN

In Colorado Coal Fields—Expect President Wilson to Accept Amendments on Tolls

WASHINGTON, June 8.—President Wilson is expected to accept the senate amendments to the Panama tolls exemption repeal specifying that the United States does not waive its right to discriminate in favor of its own shipping but he does not feel that the senate gives its assent to the repeal in "ungrudging measure" by attaching amendments.

Mr. Wilson takes the position that as legislation in no way waives treaty rights he may accept the measure, although he desired passage of the repeal without limitation.

In answer to questions concerning the Colombian treaty, the president today said Secretary Bryan still has that and the Nicaraguan treaty under consideration and no definite decision has been made as to when they will be submitted to the senate.

Troops will not be withdrawn from the Colorado coal fields immediately. The White House has reason to believe that a conference will soon come about between the warring forces which doubtless will end in a settlement of differences, and make possible the withdrawal of federal troops without danger of further conflict.

MATRIMONIAL

A pretty marriage was solemnized yesterday at St. Joseph's rectory, when Mr. J. Albert Hamel, formerly employed in The Sun's stereotype department, and now at the Haverhill Gazette, and Miss Albertine Gregoire were united in the bonds of matrimony. The ceremony was performed at a nuptial mass celebrated at 7 a. m. by Rev. Augustin Graton, O. M. I. The witnesses were John T. Vincent and Azarie Hamel. At the conclusion of the ceremony the bridal party repaired to the home of the bridegroom's parents, Mr. and Mrs. Azarie Hamel, 156 Gershom avenue, where a wedding breakfast was served. Present at the wedding from out-of-town were Azarie Hamel, Jr., of Fort Arthur, Ont., Gregoire Gregoire of Manchester, and Romeo Salvail of Nashua. Mr. and Mrs. Hamel, who were the recipients of many costly gifts, left on the 10.10 o'clock train for Canada, where for the next few weeks they will visit relatives at Sherbrooke, Wotton, Danville and Montreal. Upon their return in two weeks they will make their home in Haverhill.

CLABBY TO MEET McGOORTY

SYDNEY, N. S. W., June 8.—Jimmy Clabby, Indiana middleweight, was matched today to meet Eddie McGoorty of Oshkosh, Wis., July 4 for the world's championship.

JUNE CROP REPORT

WASHINGTON, June 8.— The June crop report of the department of agriculture announced today shows: Spring wheat, 17,990,000 acres; condition, 85.5 per cent.; indicated yield, 14.6 bushels per acre, estimated production 262,000,000 bushels.

Winter wheat: Condition, 92.7; yield, 18.1; production, 638,000,000.

All wheat: Area, 53,977,000 acres; condition, 90.7; yield, 16.9; production 900,000,000 bushels.

Oats: Area, 38,832,000 acres; condition, 89.5; yield, 34.7; production, 1,216,000,000 bushels.

Barley: Area, 7,322,000 acres; condition, 85.4; yield, 27.1, production, 206,000,000 bushels.

Rye: Condition, 90.1; yield 17.2.

Hay: Condition, 88.7.

Pastures: Condition, 89.8.

If you want help at home or in your business, try The Sun "Want" column.

THE PLANNING BOARD

FAILED TO MEET AS ARRANGED—THERE WAS NOT A QUORUM AND SESSION WAS POSTPONED

The meeting of the planning board, which was scheduled to be held at 2.30 yesterday afternoon at city hall, did not materialize although Messrs. John H. Murphy and J. Walter Bowers, two prominent members of the board, arrived on schedule time, and remained there until nearly 3.30 o'clock.

Mayor Murphy, who is chairman of the board, was unable to be present, although it was at his request that the meeting was called, for he attended a musicale at the Notre Dame academy. Jesse D. Crook, secretary of the board, had his hands full at the convention of the Buffaloes, while Arthur Genest, James E. Donnelly and Charles C. Anderson, the other members of the board, could not be located. Messrs. Murphy and Bowers had several plans to submit but as they could not muster a quorum they held them in reserve.

It is alleged that Mr. Bowers has plans for new parks, improved street work and greater municipal economy.

Mr. Murphy allowed that a few more futile attempts to meet will place the Planning board among the things that might have been.

U. S. CIVIL SERVICE

The United States civil service commission will hold a competitive examination at Lowell on June 27, for the positions of clerk and carrier in the Lowell post office. Applicants must have reached their eighteenth but not their forty-fifth birthday on the date of the examination. The age limits are waived, however, in the case of persons honorably discharged from the U. S. military or naval service by reason of disability resulting from wounds or sickness incurred in the line of duty.

Applicants must be at least 5 feet 4 inches in height, and those whose normal weight is less than 125 pounds should not apply, as no male eligible will be appointed either as clerk or carrier who is under weight. Clerks in offices of first and second classes and carriers in the city delivery service are divided into five grades as follows: First grade, salary $850; second grade, salary, $900; third grade, salary $1000, fifth grade, salary, $1200. Clerks and carriers at second-class offices will be promoted successively to the third grade on the evidence of satisfactory service.

The examinations will consist of the following subjects: Spelling, arithmetic, letter-writing, penmanship, copying and reading addresses. For application blank, and pamphlet of instructions, containing specimen examination questions and other information, apply to the civil service secretary at the above station.

AFTER SUFFERING TWO LONG YEARS

Mrs. Aselin Was Restored to Health by Lydia E. Pinkham's Vegetable Compound.

Minneapolis, Minn.—"After my little one was born I was sick with pains in my sides which the doctors said were caused by inflammation. I suffered a great deal every month and grew very thin. I was under the doctor's care for two long years without any benefit. Finally after repeated suggestions to try it we got Lydia E. Pinkham's Vegetable Compound. After taking the third bottle of the Compound I was able to do my housework and today I am strong and healthy again. I will answer letters if anyone wishes to know about my case."—Mrs. JOSEPH ASELIN, 628 Monroe St., N.E., Minneapolis, Minn.

Lydia E. Pinkham's Vegetable Compound, made from native roots and herbs, contains no narcotics or harmful drugs, and today holds the record of being the most successful remedy we know for woman's ills. If you need such a medicine why don't you try it?

No other medicine for women's ills has received such wide-spread and unqualified endorsement. We know of no other medicine which has such a record of success as has Lydia E. Pinkham's Vegetable Compound. For more than thirty years it has been the standard remedy for women's ills.

EXCUSE ME

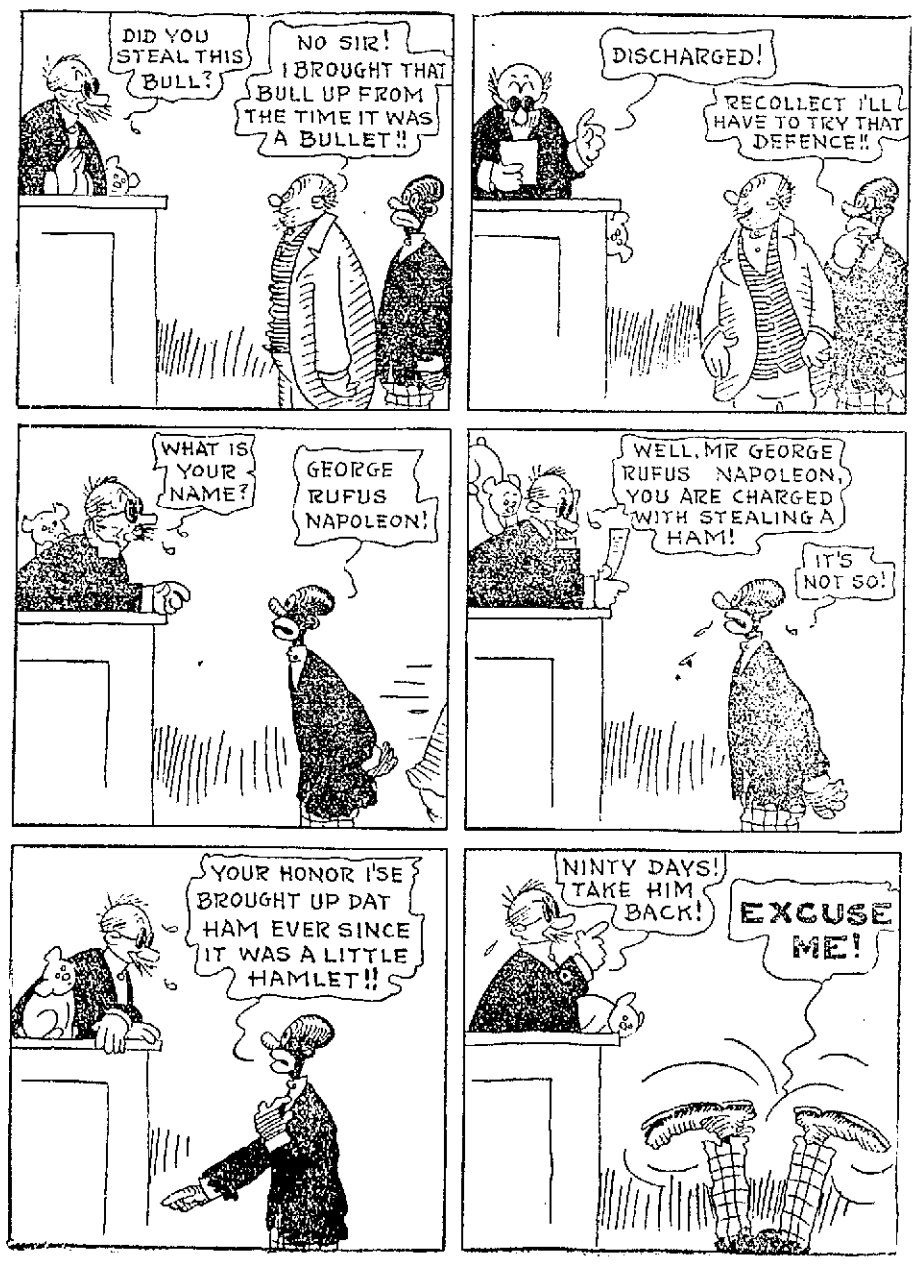

Stock Market Closing Prices, June 8th

FOR COMPLETE REPORT OF TODAY'S CLOSING PRICES SEE LATER EDITION

NEW YORK MARKET

	High	Low	Close
Amal Copper	72⅞	71⅝	71⅞
Am Beet Sugar	28¾	27⅞	28⅝
Am Can	29⅝	28½	28⅞
Am Can pf	93¾	93½	93½
Am Car & Fd	51½	51⅛	51⅛
Am Car & Fd pf	117	117	117⅛
Am Locomo	32	32	32
Am Smelt & R	64	62½	63⅞
Am Sugar Ref	105½	105½	105½
Anaconda	32	31⅞	32
Atchison	98⅞	98½	98⅞
Atchison pf	100⅞	100⅞	100⅞
Balt & Ohio	92⅞	91½	92⅞
Bk Rap Tran	93⅞	92⅞	92⅞
Canadian Pa	195	194½	195¼
Cent Leather	35	34⅞	35
Cent Leather pf	101⅞	101⅞	101⅞
Ches & Ohio	52½	52⅛	52⅛
Consol Gas	139	139	139
Del L & W	405½	405½	405½
Erie	29⅞	29½	29½
Erie 1st pf	41½	41½	41½
Gen Elec	158½	158½	158½
Gt North pf	129	129	129
Gt N Ore ctf	31⅞	31	31⅞
Int Met Com	15¼	15¼	15¼
Int Met Com pf	64½	64	64
Kan City So	27¼	26⅞	27¼
Kan & Texas	17⅞	17½	17⅞
Lehigh Valley	156⅞	156	156⅞
Louis & Nash	128	128	128
Missouri Pa	19	18⅞	18⅞
Nat Lead pf	107½	107½	107½
N Y Air Brake	67½	67	67½
N Y Central	96¼	95⅞	96
Nor & West	107⅞	107⅞	107⅞
No Am Co	76½	76½	76½
North Pa	111⅞	111⅞	111⅞
Pennsylvania	111⅞	111⅞	111⅞
Pullman Co	155	155	155
Reading	166	165⅞	165⅞
Rep Iron & S	29½	29½	29½
Rep I & S pf	97½	97½	97½
Rock Is pf	41	41	41
St Paul	104¼	103½	104
So Pa	94⅞	93½	93½
Southern Ry	25	24⅞	25
Southern Ry pf	80⅞	80⅞	80⅞
Tenn Copper	34⅞	34⅞	34⅞
Texas Pac	16	16	16
Third Ave	45	42⅞	45
Union Pa	156⅞	155⅞	155⅞
Union Pac pf	84¼	84	84¼
U S Rub	56⅞	55⅞	56⅞
U S Steel	62⅞	61⅞	62⅞
U S Steel pf	106⅞	106⅞	106⅞
U S Steel 5s	103½	103	103½
Utah Copper	56⅞	56⅞	56⅞
Westinghouse	77	76¼	76½
Western Un	62	61⅞	62

MONEY MARKET

NEW YORK, June 8.—Mercantile paper 3¾@4 per cent. Sterling exchange steady; 60 day bills 486.40; for demand 488.80, commercial bills 486 3-4. Bar silver 56 5-8. Mexican dollars 42 1-2.

Government bonds steady; railroad bonds steady.

Call money steady 1 3-4@2 per cent; ruling rate 1 3-4; last loan 2; closing 1 3-4@2. Time loans weaker; 60 days 2 1-4; 90 days 2 1-4@2 1-2, six months 3.

PRICES WERE LOWER

AT OPENING—SUSPENSION OF TAMPICO BLOCKADE HELPED MARKET—CLOSED EASY

NEW YORK, June 8.—Sentiment was less cheerful and prices were lower at the opening of the stock market today. Declines of American stocks in London affected this market adversely and the firm tone which prevailed most of the time last week was no longer evident. No efforts were made, however, to bring severe pressure to bear and selling was in small volume. Early losses ranged from a small fraction in trading to a point in New Haven.

Suspension of the Tampico blockade by the Mexican government changed the course of speculation. Traders who had sold on the belief that a serious crisis was imminent bought back their stocks, and the lists quickly overcame the initial depression. Conspicuous strength in a few prominent issues lent impetus to the rally. Speculation was more active on the upturn, with concerted buying in a few issues, such as Canadian Pacific, New Haven and Beet Sugar. Buying came chiefly from the short interest. Engagement of $500,000 more gold for export was without adverse influence in view of the favorable bank statement of Saturday and the accumulation in idle funds here.

Speculation was stagnant in the early afternoon and prices barely moved. London operations were small. The copper producers' statement, showing an increase of 14,000,000 pounds in supplies together with statements that prices for the metal were ruling around 14 cents were without adverse influence on the copper shares.

The market closed easy. Outside news had little influence on values although there were important developments that the street had long been awaiting. The supreme court decision in the Shreveport rate case favoring the railroads and the bullish crop figures failed to stir the market. Realizing and short selling forced back prices all around toward the end, Reading receding a point.

BOSTON MARKET

BOSTON, June 8.—A generally easier tone prevailed during the early hours on the local exchange today. Trading was moderately active.

COTTON SPOT

Cotton spot closed quiet. Middling Uplands 13.65. Middling Gulf 13.90. Sales, 700 bales.

BOSTON MARKET

	High	Low	Close
RAILROADS			
Boston & Albany	178	178	178
Boston Elevated	86	85	86
Bos & Maine	35¾	35¼	36¾
N Y & N H	67⅞	65¾	66¾
MINING			
Adventure	1¼	1¼	1¼
Allouez	11	10½	10½
Arcadian	5⅞	5⅞	5⅞
Arizona Com	4½	4⅛	4⅜
Cal & Arizona	65¾	65	65¼
Cal & Hecla	415	413	415
Chino	41⅞	40⅝	41⅞
Copper Range	36½	36½	36½
Granby	32¾	32½	32½
Greene-Cananea	32½	32	32⅜
Indiana	4	4	4
Kerr Lake	4¼	4¼	4¼
Mayflower	4½	4½	4½
Mohawk	44	44	44
Nevada	14⅝	14⅝	14⅝
North Butte	26	26	26
Old Colony	4¼	4¼	4¼
Osceola	78	77	77
Ray Con	21⅛	21	21⅛
Shannon	5½	5½	5½
Superior	28½	28½	28½
Superior & Boston	2	2	2
Tamarack	35½	35½	35½
Utah Cons	11	10½	10½
Winona	3	2	2¼
Wolverine	40½	40½	40½
TELEPHONE			
Am Tel & Tel	123½	123¼	123½
New Eng Tel	134¼	134	134
MISCELLANEOUS			
Am Pneumatic	3	3	3
Am Pneu pf	20½	20	20
United Fruit	152	151	151½
United Sh M	59	58½	58½
Un Sh M pf	29¾	29¾	29¾
UNLISTED SECURITIES			
Alaska Gold	28	27¾	28
Am Ag Chem Com	55	54	54
Am Ag Chem pf	97	96¾	97
Am Woolen pf	76	76	76
American Zinc	16⅛	16⅛	16⅛
Butter & Superior	40⅞	40⅛	40¼
Island Creek Coal	49⅞	49½	49½
Isle Royale	20⅞	20	20¼
Miami Cop	22⅞	22⅞	22⅞
Pond Creek	18	17¾	18
Swift & Co.	107⅛	107⅛	107⅛
U. S. Smelting	34	33¾	33¾
U. S. Smelting pf	46¼	46¼	46¼
BONDS			
Am Tel & T 4s	89⅝	89⅝	89⅝
do con 4½s	99⅞	99⅞	99⅞

COTTON FUTURES

	Opening	Close
July	13.18	13.22
August	13.01	13.13
October	12.63	12.71
December	12.64	12.75
January	12.52	12.62
March	12.56	12.67

SHREVEPORT RATE CASE

SUPREME COURT TODAY UPHELD INTERSTATE COMMERCE COMMISSION'S ORDER

WASHINGTON, June 8.—The supreme court today upheld the interstate commerce commission's orders in the Shreveport rate case, thus placing interstate railroads more under the commission and less under state commission.

Justice Hughes announced the court's decision. He spoke of the unrestricted power of the interstate commerce commission over interstate commerce, saying the commission was expressly created to prevent conflicting state legislation.

Justice Hughes pointed out that congress and not the states had the power to prevent the instruments of interstate commerce from being used as to injure interstate commerce. He quoted cases under the safety appliance law and the second federal employers' liability law, supporting the the power of congress to keep the channels of interstate commerce clear.

Referring to the noted Minnesota rate case, Justice Hughes said that decision was expressly reserved in those cases as to what the outcome would have been had the interstate commerce commission found that the Minnesota rates discriminated against interstate commerce.

50 BUILDINGS RAZED

SYRACUSE, N. Y., June 8.—A severe wind storm swept over a path 18 miles long and eight miles wide in Oswego county, 20 miles north of here, yesterday. About 50 small farm buildings were blown down, hundreds of acres of orchards were destroyed and great damage was done crops by rain, hail and wind.

A large part of the onion crop in Madison county has been destroyed. About 500 acres were reported under water today and the damage will reach thousands.

TO REDEEM A MORTGAGE

A petition in equity to redeem a mortgage was given a hearing Saturday at Lawrence before Judge Henry K. Pow, sitting as a master. It was in behalf of George H. Mansur of Haverhill against Clara J. Richardson of Dracut. The judge will hear the report at Salem.

The case is a question of redemption of a $500 mortgage which Miss Richardson is said to have started to foreclose. The property was conveyed to George Mansur by his father. It is situated in Methuen and Dracut.

Mansur was represented by Attorney Max Sudovitz of Haverhill, while Albert F. King, Jr., was counsel for Miss Richardson.

MISSING VESSELS RETURN

CARAQUET, N. B., June 8.—All but three of the 30 fishing vessels which were caught in the storm off the north coast Friday night had returned safely to port today. Of the three, two were lost with their crews, numbering nine men. The third schooner is missing.

The schooners lost hailed from this port and went down off Lascar Point several miles east of here. One was commanded by Joseph Cormier and with him were his two sons, John and Arthur and a neighbor, John Farrah. The master of the other was R. S. Albert who had as a crew his two sons, Larcia and John, his father and Oliver Paulin. The bodies of five men were recovered.

SET ASIDE PENALTIES

WASHINGTON, June 8.—The supreme court today set aside penalties imposed by various Kentucky counties upon the International Harvester Co. of America as being a member of a "trust."

HANDLEY'S HONEY BOYS

MADE BIG HIT AT THE MERRIMACK SQUARE THEATRE SUNDAY

Ed. Handley's Honey Boys were the attraction at the Merrimack Square theatre Sunday afternoon and evening and anyone who was fortunate enough to attend either of these shows felt well repaid and went away rejoicing and shouting the praises of the Honey Boys. Too much cannot be said about this troupe of entertainers for their variety of talent cannot be surpassed. The bill is so well balanced that one would have a difficult job trying to decide which was the best number, but much credit is due Mr. Edward Handley, manager, and James H. Lyons, musical director.

The program was as follows. Medley overture, by entire company; "On a Good Old Time Sleigh Ride," Remick; "Let Me See Your Rainbow Smile," Metropolis Music Co.; "Good Ship Mary Ann," Remick; "When I Dream of Old Erin," Harry Williams' Music Co. Andrew Doyle (assisted by Paragon Four); "Dancing Around," Broadway Music Corp. Ed. Handley; "While the Rivers of Love Flow On," Witmark, John Baxter; quartet selections, Messrs. Lindsay, Lyons, Doyle, Lindsay; "Clang of the Forge," Dixon. Jackson Palmer; "Yodle," Fritz Emmett. James H. Lyons (assisted by Paragon Four); "Any Old Port in a Storm," F. A. Mills, Guy Johnson; "I Love the Ladies," Waterson, Berlin and Snyder. George ("Babe") Rogers; duale, "I Love the Whole United States," Tell Taylor, Robert W. Lindsay (assisted by entire company).

200 STARVING WOMEN

BEG GOVERNOR OF MAZATLAN TO SURRENDER CITY TO CONSTITUTIONALISTS

ON BOARD U. S. S. CALIFORNIA, Mazatlan, June 7, via wireless to San Diego, Cal., June 8.—Two hundred starving women trailed in a straggling procession behind the carriage of the military governor of Mazatlan today imploring him to surrender the city to the investing constitutionalist army. The captain of this port and his assistants were thrown into jail today by the federal governor for permitting the capture this afternoon by the constitutionalists of a government tug.

AMERICAN AS MEDIATOR

LONDON, June 8.—Geo. Fred Williams, the American minister to Greece left the Grecian capital today for Albania, according to a special despatch received here from Athens to offer his services as a disinterested mediator to the contending clans in Albania.

HONORED THE GREEK KING

At the regular Sunday morning service at the Greek Orthodox church in Jefferson street, Rev. Hariton Panagopoulos, pastor, took occasion to say a few words about the new king of Greece, Constantine I, whose feast day was observed last Wednesday. The service was most impressive, for it brought joy to the hearts of all present, especially the veterans of the Balkan war. The choir rendered a special musical program for the occasion. The service was held at 9 o'clock and came to a close at 12 o'clock.

CLASS DAY AT M. I. T.

BOSTON, June 8.—Class day was observed at the Massachusetts Institute of Technology today. Arthur T. Dorrance of Philadelphia, class president, addressed the senior class on the work at the institute and Charles Fox of Roxbury, first marshal, spoke of the cosmopolitan nature of technology.

NOTRE DAME ACADEMY

HELD MUSICAL YESTERDAY—MGR. O'BRIEN GAVE OUT TESTIMONIALS

The annual musicale of Notre Dame academy held yesterday afternoon was one of the most successful musical events in the history of that institution. The program included many very difficult selections that were ably interpreted by the participants. Several of those who took part distinguished themselves by the excellence of their performance showing in a marked degree not only the possession of musical talent but the effect of careful training under experienced teachers. The choruses as well as many of the solos were of a high order and altogether the musicale was a rare treat to all those who attended. One of the numbers combining solo and chorus, voiced a most cordial welcome to Right Rev. Monsignor O'Brien who with a large number of other clergymen enjoyed the program.

The monsignor congratulated the pupils for the excellence of their performance and the good sisters of Notre Dame for their splendid work in music which he said is only a sample of the general work done in various other educational lines.

"This home," said the monsignor, "has housed the Notre Dame sisters for 60 years but they have purchased a new home to which they hope soon to move. As they have no private funds from which to draw, it seems only fitting that the friends of the academy should show their appreciation by helping out in this undertaking. In conclusion, he thanked the children and the sisters for the pleasure afforded him in being present at their entertainment. He then presented testimonials to the graduates in music.

Mayor Murphy made congratulatory remarks stating that he had visited the Notre Dame academy as a newsboy and had always taken an interest in the educational work done there. He claimed to have a special interest in the academy from the fact that his wife was one of the students. He complimented the sisters and pupils alike on the excellence of the program rendered.

The pupils who received testimonials for piano were Miss Gertrude O'Brien, Miss Juliette Filion, Miss Helen Lyons, Miss Cecile Cadorette.

Testimonials for violin: Miss Angela O'Brien and Miss Sadie Smith.

The musical program which was admirably rendered was as follows:

Overture, Hamm, the orchestra; Chacone, Durand, Misses Frances O'Brien, Rita Bernard, Marguarite DeLorme, Katherine Ferguson; The Greeting of the Flowers, the little girls; Galop, Milde, Misses Imelda Groves, Julia Donohue, Winifred Kelly, Marie Hanley. In the Merry May, Mallard, chorus; Berceuse-Jocelyn, Godard; violin, Miss Irene Lawler; viola, Miss Leah Wyzanski; cello, Miss Bertha Bourgeois; harp, Miss Cecile Cadoret. Symphonie V, Beethoven; Juliette Filion, Miss Helen Lyons, Miss Alice Corey, Miss Cecile Cadoret; Voici L'Heure, Mouton; semi-chorus with orchestral accompaniment; fest-overture, Leutner, Miss Louise Mahoney, Miss Lydia Rochette, Miss Gertrude O'Brien, Miss Rose McEnaney; Joan of Arc, melodrama, recitation, Miss Marion Schantz; accompanist, Miss Helen nade, piano I, Miss Bertha Bourgeois; piano II, Miss Leary; The Lord Is My Shepherd—Ps XXIII, Schubert, chorus; concerto, Mendelssohn, Miss V. Filion; Fest—Marsch, Piel; violins, Misses Irene Lawler, Angela O'Brien, Madeline Sullivan, Sadie Smith, Marion Schantz, Juniette Filion, Cecile Cadoret, Helen Cameron; violas, Misses Leah Wyzanski, Eleanore McAdoo; violoncellos, Misses Bertha Bourgeois, Elise Scheffler; bass viol, Miss Marion Kelly; cornet, Miss Mary Leary; harps, Miss Eva Lirette, Miss Hortense Davis; pianos, Misses Elizabeth Harrigan, Irene Fogarty, Winifred Kelly, Helen Lyons; organ, Miss Lena Camire; accompanists, Misses Louise Mahoney, Mary Bolger, Leona Spellman, Marion Kelly.

THE LOWELL SUN

JOHN H. HARRINGTON, Proprietor

SUN BUILDING, MERRIMACK SQUARE, LOWELL, MASS.

Member of the Associated Press

THREE DOLLARS PER YEAR. TWENTY-FIVE CENTS PER MONTH

COURTING DANGER

It is a well known fact that sports in which there is an element of danger have a peculiar fascination for the minds of the young. The season is on us when this truth will be proved only too well for from now on news of rivers, ponds and beaches will not be complete without the accounts of drownings and other deaths due to the daring of those who ignore danger. Day after day hundreds in this state alone go out in frail canoes and undependable boats, and despite warnings of press and public the death toll piles up alarmingly. Our own city has had some sad fatalities already and the papers of yesterday related similar occurrences in Boston, Providence, Newton and other places.

Another example of this love of boys and young men for dangerous sports comes from Lynn, where on Saturday a little lad playing the game of "Follow the Leader" climbed a telegraph pole and came in contact with a live wide with dire results. Pole climbing and tree climbing is common in all cities, and the wonder is that the fatalities are not far more numerous. Then again in a short walk one will see children who walk on bridge parapets, those who swim in the dangerous canals and the legion of those who play in the public streets to the despair of automobilists. No list would be complete without the little fellows who steal a ride on the electric cars, on autos and on all other vehicles. Children must have their sports apparently even though this sport endangers their life. Generally the ardent adventurer who runs risks survives to boast of his feat to his companions but quite frequently there is a failure followed by a grief-shaded home and a long rest in the cemetery.

How may children be permitted to play and yet play safely? Evidently all danger cannot be eliminated, and perhaps it would not be well to curb the adventurous spirit that is linked with some of the best qualities of the developing mind. Yet it is out of the question that young people should be permitted to throw their lives away without an effort being made to save them from their folly and inexperience. There is a distinct responsibility upon the municipality to provide all sections with playgrounds where youth may revel at will under the proper supervision, and no playground system is complete without facilities for summer bathing. No one can hope to prevent death from foolhardiness entirely, but a great deal can be done and will eventually be done when the public becomes aware of the awful list of tragedies due to municipal negligence annually.

A special word of warning should be spoken to young men who go to summer camps and vacation resorts for at such times the spirit of bravado leads many a promising career to its finish. Words are vain to paint the dangers, for the strongest argument of all is the resultant funeral, and yet hundreds who should be warned by such an event will continue in their dangerous practices. There are scores of ways to get real enjoyment and pleasure out of life in the summer season without running a risk of losing one's life, and parents, guardians and friends of daring young men and boys should strive to impress on them at the beginning of the season the absolute folly of the indifference or bravado that would lead them into personal danger.

ABUSE OF PENSIONS

One of the most frequent warnings issued at the present time by all sincere and disinterested students of public affairs is that which has to do with the growing abuse of pensions, and judging by the number of requests made by individuals and groups of public officials no warning is more needed. From the smallest community to the state legislature brazen attempts are being made repeatedly to support or partly support some undeserving individual on the public treasury. It seems sufficient argument for many that the tax-payers as a body will stand the expense, for the public conscience is anything but sensitive with regard to raids on state or municipal funds. Frequently a petition for a pension is based on some just claim but the great majority of them are preposterous demands for unmerited and untimely aid.

It is meet that public officials who have been injured and partially or wholly disabled in the discharge of their duty should receive a pension; it is furthermore meet that the widows of public officials and dependent children so disabled should receive some degree of public support. Perhaps an occasional pension on behalf of very old employes is desirable—to the public. The official or employe, however, who has lived a long life at good pay should not expect to be kept for the remainder of his days if he decides that work is irksome and that he would much rather wind up his life in peace and rest. The poor mill operative or other hard-working individual who toils as long as he is able could hardly see the justice of the flagrant discrimination in favor of the public servant.

This brings us to a view of the question not often considered: Pensions come out of the public treasury and the treasury is replenished from the pockets of all workers. The public employe is usually far better paid for his work than the private employe for work of a like nature. The public employe has many advantages such as vacations, etc., that the private employe must dispense with. Where, then, is the justice of pensioning public employes, merely because they are a political power, at the expense of all workers? Pensions must stop somewhere or the state and the city would speedily become bankrupt, and there is no better time to discourage them than the present. When the worker in the factory is taken care of as well as the public worker, pensions will not seem so much like what they now usually are—gross injustice to the many for the undeserved benefit of the favored few.

SAFETY AT SEA

The date for the official inquiry into the facts surrounding the sinking of the Empress of Ireland has been set for June 16, and until that time it is not expected that any new facts will be uncovered. A strange silence has enveloped everything connected with the terrible tragedy since it occurred, broken only by the two captains whose stories contradict each other in every important particular. The world, therefore, will await the opening of the official inquiry anxiously, depending on it to reveal who was really to blame—for it is a case of "who" instead of "what." One captain or the other, or both, must eventually shoulder the responsibility.

In the meantime it is expected that the foreign relations committee of the American government will report favorably to the senate this week on the agreement reached by the great international convention held in London last fall for the advance of safety at sea. This week also the house merchant marine committee will receive the amended copy of the seaman's bill introduced by Senator La Follette and under process of reconstruction since it passed the senate last October. In some essentials the La Follette bill resembles the finding of the London convention, though the manning requirements have been considerably modified. In its early form the bill would have compelled steamship companies to carry an enormous crew against emergencies and the disadvantages of the innovation would more than offset the few desirable features.

It is unfortunate that into the fight in the senate such unrelated things as opposition of some labor unions will enter, for the two great sea tragedies of recent times and hundreds of lesser ones show that safety at sea is one of the greatest needs of the hour, and all who are interested should strive to agree on sensible requirements based on real knowledge of the sea and seamanship. One can easily see the humorous side of sea legislation sponsored by prairie sailors, but the report of the London convention of all nations is not to be ignored. Speaking of the London agreement, Senator Lodge recently said: "It is a very serious matter to refuse to ratify a great international treaty." Is it not far more serious to make such a sacred thing as safety at sea the sport of politicians?

THE LATE JACOB ROGERS

In the death of Jacob Rogers the city of Lowell has lost a citizen who, perhaps, more than any other, was directly identified with her industrial and commercial life, one of the pioneers of many of her financial and charitable institutions, a man of philanthropic spirit and irreproachable character, a citizen of the highest civic virtue, whose passing is a distinct loss to Lowell and her varied industrial and philanthropic interests.

HOURS OF WORKING WOMEN

A case of national importance is pending in the New York courts at the present time, being of especial interest to the working women of the entire country. It is in effect to set aside the constitutionality of the law forbidding work in factories by women over 21 years of age, between the hours of 10 p. m. and 6 a. m. The law was originally passed in 1907, limiting work from 9 p. m. until 5 a. m. but the court of appeals declared against it on the ground that it interfered with the freedom of contract. It was re-enacted in 1913 with the above-noted changes.

Four other states in this country prohibit work at night for women. Pennsylvania and Nebraska have such a law and Indiana has had it for ten years or more. Only in Massachusetts, however, does it extend for such a long period of time and cover so many industries. A contemporary draws attention to the laws of Europe which are far more stringent in this respect, and deprecates the attempt now being made in New York to set the state regulation at nought there. The law is a just, humane and necessary one, and it is to be hoped that the courts will not decide against it. Even should it be declared unconstitutional, however, it will be re-enacted in some other form, for no humanitarian state could long tolerate the working of women at night in laborious occupations.

SEEN AND HEARD

Troubles are like babies; they grow large by nursing.

A sucker is born every minute; give the babies a chance.

The majority of the rising young men of today run elevators.

No one ever heard a messenger boy being touched to the quick.

Children cry for the moon; when they grow up they want the earth.

The busy little boot-black never fails to improve each shining hour.

A messenger boy may possess plenty of sand—but it is not quick-sand.

The easiest thing for a boy to catch with a bent pin is a school teacher.

It takes about four generations of riches to produce a boy without freckles.

The more aimless a boy is the better he likes to run around with a shot-gun.

Kissing a fashionable young lady on the cheek is one way to remove paint.

Waste little time arguing with people who don't care.

Ever know a young widow to faint if there was no man around?

Most men would be ashamed to preach half what they practice.

Love stories are so attractive that a girl is liable to forget to wash the dishes.

No wonder Solomon was the champion wise man, with 1000 wives to coach him.

A man isn't necessarily a carpenter because he is an expert joiner; he may be a minister.

Many a good fellow has an excellent memory for fares and a poor memory for debts.

Every time we hear of a wedding we wonder how the girl asked the man to marry her.

The New York Times says many a man's only idea of improving his time is tinkering with his watch.

A man never has real trouble until he has a son big enough to wear his clothes.

Blessings are like children; to be appreciated they should be few and far between.

It is the little things that count—especially when they come as twins and triplets.

The trouble with a great many young men is they don't like to work between meals.

A bad boy seldom gets his badness from his father. The old man usually hangs on to all he has.

Children and fools always tell the truth; and they generally have an undisputed monopoly of it.

Some teachers who have taught the young idea how to shoot, apparently did not know it was loaded.

When a young man is sowing his wild oats, he hopes that something will happen to destroy the crop.

The young man who would take life easy should be careful to select a wealthy and influential father.

The youthful graduate is the only person who knows exactly how this country should be run successfully.

It is easy for a youth to paddle his own canoe when his parents buy the canoe and paddle for him.

Some young men would get along better if they had less point to their shoes and more to their conversation.

A boy loses faith in his mother's veracity when she tells him that it hurts her more than it does him, to whip him.

Most youngsters of this age learn so rapidly that it is almost impossible for the average high school to keep up with them.

Pity the poor young man who parts his hair in the middle—he has to do it to prevent his mind from becoming unbalanced.

The boy with long flaxen curls looks a great deal prettier to his mother than to the short-haired little boys who play with him.

It is all right to impress a child with the G. W. cherry-tree story, but it is foolish to follow it up with the gift of a hatchet.

The trouble with a great many young men who want to see life is, that they imagine there is none of it worth seeing by daylight.

Boston has an ice man seven feet and a half tall. The Cleveland Plain-dealer says Boston is welcome to keep him. By the time a man like that bends down and picks up a 10-cent cube of ice it has melted away until it's hardly worth a car ticket.

SUN SOUVENIR EDITION

The Sun Souvenir edition has travelled far and wide, but judging by the many warm tributes received from all quarters, its fame has travelled farther. Most of the press notices have already been printed but aside from these there were many letters and messages of congratulation of a more or less personal or private nature, and these have not been published. The following letter, however, deserves special notice, not only because of its recognition of The Sun's excellence and admiration for its policy but for the sidelight it throws on the Irish home rule situation. The writer is the well known Professor John A. Nicholls of Boston, occasionally of Lowell where his father resided, lecturer on biographical history, social reforms, etc. Mr. Nicholls is at present in London, being on a lecture tour in leading European cities.

Bonnington Hotel, London
May 28, 1914

Editor "Sun,"
Lowell, Mass., U. S. A.

Dear Sir: Congratulations on the Souvenir edition of May 6th. Here, far away from the old Bay State, I have read it with pleasure. I desire to record my appreciation of the high standard of the "Sun" in regard to liquor advertising. It is worthy of the highest praise. Good for the "Sun"—long may it shine with undiminished light! Years ago, on a visit to this city, I was here when Hon. W. E. Gladstone introduced the home rule bill, and I was glad to be here again, last Monday night, when it passed its third reading. The lords cannot now prevent it from becoming law. Thus the world moves—and democracy triumphs.

Yours most cordially,
John A. Nicholls.

KINDNESS IS THE WORD

(By John Boyle-O'Reilly)

"What is the real good?"
I asked in musing mood.

Order, said the law court;
Knowledge, said the school;
Truth, said the wise man;
Pleasure, said the fool;
Love, said the maiden;
Beauty, said the page;
Freedom, said the dreamer;
Home, said the sage;
Fame, said the soldier;
Equity, said the seer.

Spake my heart full sadly;
"The answer is not here."

Then within my bosom
Softly this I heard;
Each heart holds the secret,
Kindness is the word."

FOR FATHERS' DAY

Poor Father to Have a Rose Pinned on Him Sunday, June 21

Father is to have his just recognition again, Sunday, June 21, being Father's day. On that day the ministers are expected to take special notice of the occasion and make appropriate reference to the fact. Mrs. John Bruce Dodd of Spokane, Wash., is said to have the distinction of originating Father's day and suggesting that a red rose be worn in honor of the fathers who are living and a white one in memory of those who have passed away.

5 RESCUED FROM FIRE

TENEMENT HOUSE IN WORCESTER GUTTED AND 24 FAMILIES HAD NARROW ESCAPE

WORCESTER, June 9.—Five persons were trapped in a tenement house at Harvard and Sudbury streets and rescued in the nick of time last night when fire started under a piazza, gutted part of the building and threatened the lives of 24 families in the Puritan apartment on Walnut street.

So suddenly did the blaze spring up that occupants of the tenement house were shut off from the street by the front and rear exits. The flames leaped higher than the Puritan block, an eight-story structure, separated from the other buildings by a five-foot alley.

Those rescued from the burning building were Thomas P. Abbott, leader of the socialist party in Worcester and former candidate for mayor; his wife, Elizabeth, aged 65; Mrs. Mary Stearns, aged 45, and her children, Hazel, aged 14, and Carl, 19.

The Stearns family jumped from a second-story window into the arms of Alfred Bellisle, Dr. O. F. Trainor, D. F. Grady, Dr. Oscar F. George and Wm. F. Farmer, all of Worcester, and D. F. McCrone of Fitchburg. Mr. and Mrs. Abbott were taken from their rooms on the street floor. Mrs. Abbott was partially overcome and was carried to the home of Robert Prentice, of the Prentice heirs, owners of the building.

When the firemen arrived the building seemed doomed, but Chief Avery ordered several lines of hose laid and within a short time the flames were extinguished.

If you want help at home or in your business, try The Sun "Want" column

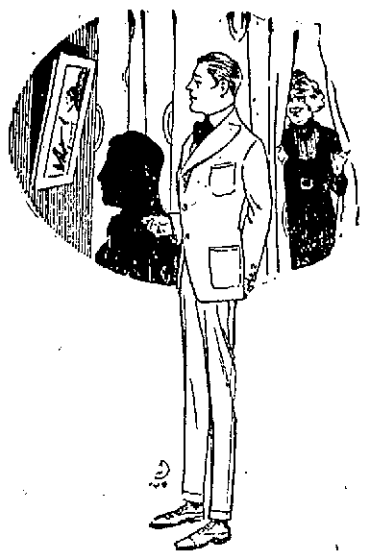

Graduation Suits for Young Men

The smartest cut, perfect fitting, finely tailored.

Fine Blue Serge Suits

Made with soft roll or with peaked lapels, coat cut to fit the form, high waist coat and straight leg trousers, plain or patch pockets. Serge warranted not to fade.

$10.00, $12.00, $13.50, $15.00, $20.00

Fancy Weave Blue Worsteds and Blue Ground Cassimere Suits

With hair lines or pencil stripes—all cut on young men's new models, **$10.00, $12.00, $13.50 to $20.00**

Unfinished Blue and Black Worsted Suits

Cut on the same smart patterns as our fancy suits—a weight that is good the year around,

$15.00 and $20.00

New Shirts, New Neckwear, Low Shoes, Fine Hosiery

Everything the young man wears.

Putnam & Son Co.

166 CENTRAL STREET

CARBONOL
For Grimy Hands

When you do any kind of greasy work, the grease gets into the pores of the skin and soap and water are powerless to remove it. Put a little Carbonol into the basin and see the difference it makes!

Half the dirt in the world is greasy dirt, and that is why Carbonol, which dissolves grease, is so useful in almost any kind of cleaning.

Use it to take away stains on clothing and carpets. Put a little in the water used in house-cleaning and it will make the dirt and grime vanish like magic.

10c., 25c., 50c., 75c.

At all dealers. Free sample on request.

Barrett Manufacturing Co.
35 Wendell Street, Boston, Mass.

FREE TO ASTHMA SUFFERERS

A New Home Cure That Anyone Can Use Without Discomfort or Loss of Time

We have a New Method that cures Asthma, and we want you to try it at our expense. No matter whether your case is of long-standing or recent development, whether it is present as occasional or chronic Asthma, you should send for a free trial of our method. No matter in what climate you live, no matter what your age or occupation, if you are troubled with asthma, our method should relieve you promptly.

We especially want to send it to those apparently hopeless cases, where all forms of inhalers, douches, opium preparations, fumes, "patent smokes," etc., have failed. We want to show everyone at our own expense, that this new method is designed to end all difficult breathing, all wheezing, and all those terrible paroxysms at once and for all time.

This free offer is too important to neglect a single day. Write now and then begin the method at once. Send no money. Simply mail coupon below. Do It Today.

FREE ASTHMA COUPON

FRONTIER ASTHMA CO., Room 118 J, Niagara and Hudson sts., Buffalo, N. Y.

Send free trial of your method to:

.....

.....

.....

CUT PRICES ON

Leather Goods

DEVINE'S

124 MERRIMACK STREET

Repairing, Etc. Telephone 2160

ALLAN LINE

BOSTON TO GLASGOW

"ONE CLASS" (II) CABIN SERVICE

Numidian June 16 Numidian July 17
Pretorian July 1 Pretorian July 31

To or from Glasgow or Derry $45 Up
Third Class Accommodation Unsurpassed
Glasgow, Derry, Liverpool.....$30.25

For further information apply to any local agent, or H. A. ALLAN, 90 State st., Boston, Mass.

Lun Sing

FIRST CLASS LAUNDRY

99 PAIGE ST.

C-O-A-L

For light, medium or strong drafts. Coal from the leading mines constantly arriving, clean and fresh, at lowest prices.

ORDER NOW AND PAY LESS THAN YOU WILL LATER

WILLIAM E. LIVINGSTON CO.

15 THORNDIKE ST. Established 1880

The Pink of Health

is every woman's right; but many are troubled with sallow complexions, headaches, backaches, low spirits—until they learn that sure relief may be found in

BEECHAM'S PILLS

Directions of Special Value to Women with Every Box. Sold everywhere. In boxes, 10c., 25c.

THE SUN IS ON SALE IN THE NORTH STATION BOSTON

Make Your Dollar Produce More in a New York City Hotel

Two Specialties

$2.50 PER DAY A pleasant room with private bath, facing large open court. (Not one room, but one hundred of them.)

$3.00 PER DAY An excellent room with private bath, facing street, Southern exposure. (Not one room, but eighty-seven of them.)

Also attractive rooms without bath from $2.00. The Restaurant prices are most moderate

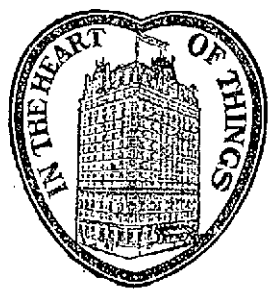

Location

One minute from 5 of the largest department stores.
Five minutes walk from 19 principal theatres.
Within a block of the Fifth Ave. shopping district.
Every line of transportation passes the door.
Fifth Avenue Bus lines and principal surface lines.
The Hudson Tubes across the street.
Elevated Railroad Station across the street.
Subway Station three minutes away.
Grand Central Station within seven minutes.
Pennsylvania Railroad Station just one block away.
For convenience one could ask no more.

The Hotel

EVERYTHING NEW AND MODERN.
A FIVE MILLION DOLLAR HOTEL.
EQUIPPED TO SATISFY THE MOST EXACTING TASTE.

600 ROOMS
400 BATHS

THE HOTEL MARTINIQUE

"THE HOUSE OF TAYLOR"
Established 1848

Broadway, 32nd and 33rd Streets
New York

CHARLES LEIGH TAYLOR, President — WALTER CHANDLER, JR., General Manager — WALTER C. GILS..., Vice-President

FOR LATE LOCAL AND TELEGRAPH NEWS SEE LATER EDITIONS

From Yesterday's Late Editions

FOR REPORT OF TODAY'S CLOSING STOCK MARKET SEE LATER EDITIONS

TO DIVORCE RAILROADS

Elliott Tells the Legislative Committee New Haven Directors Agree to Gov. Walsh's Plan

BOSTON, June 8.—The directors of the New Haven road have acquiesced to the plan proposed by Governor Walsh for the separation of the Boston & Maine road from the New Haven system, Chairman Howard Elliott of the New Haven company told the legislative committee on railroads today.

Mr. Elliott recommended the enactment of legislation necessary to permit the sale to a board of trustees of the Boston & Maine stock now held for the New Haven company by the Boston Railroad Holding company. He said that although the New Haven directors did not consider the proposed action entirely just or necessary, they had consented to the agreement proposed by the department of justice and to Governor Walsh's plan of disposing of the Boston & Maine's holdings in order to avoid an extended controversy with the department and also in the interests of the 60,000 stockholders and 90,000 employes, as well as of the general welfare of New England.

BOSTON CHARTER

The Argument for and Against Plan Presented to Gov. Walsh

BOSTON, June 8.—Arguments for and against signing the new city charter bill increasing the membership of the Boston city council from nine men elected at large to 17, of whom 12 should be elected by districts were presented before Governor Walsh at the state house today by supporters and opponents of the measure.

"I am asked to deny to the people of Boston the right to say whether they want a change in their city government" said the governor at the end of the hearing. "To do that would be to say that they have not the intelligence and patriotism to pass upon the question."

The bill, which has been passed by both branches of the legislature, carries a referendum clause.

100 YEARS OLD

Centennial Celebration of Founding of New Harmony, Ind.

NEW HARMONY, Ind., June 8.—The dawn of Owen day found this little city crowded with visitors and with participants in the Rappite observance, the climax of the centennial celebration of the founding of New Harmony. Fitting tribute was paid to Robert Owen, the man who originated one of the most discussed experiments in the history of socialism.

The feature of the program was an address by former president William H. Taft. Mr. Taft discussed various phases of Rappite life and of Owen's experiment and pointed out the significance of the foundation of the colony. Charles W. Fairbanks, former vice president, is to speak tomorrow.

TO U. S. BREEDING BUREAU

C. K. Billings Presents Famous Stallion to the United States Government

NEW YORK, June 8.—C. K. Billings, owner of many famous horses has presented Wilmering one of the handsomest trotting stallions in the country to the United States breeding bureau for the improvement of the breed of cavalry horses. Wilmering is now eight years old and made his race record four years ago at Dallas, Texas, a mile in 2.12 1-4.

CASWELL OPTICAL CO.

The Caswell Optical Co. has gone into its new quarters at 39 Merrimack street, Hildreth building. For the past 15 years this concern has carried on business in the Runels building, but owing to business changes that are to take place in the Runels building, one of our local firms having leased quarters there the Caswell Co. was forced to move. This change will be beneficial to both the public and the Caswell Optical Co., as the new quarters are very centrally located and easy of access, and in one of our very best business buildings. This firm has thousands of prescriptions of people in this city and suburbs which aid them wonderfully in caring for their needs, and assists them in filling orders at shortest possible notice. They are experts in their business and they are the right men in the right place, and they desire to thank their many patrons for past favors, and hope to see the old and many new customers in their new quarters. They are eye specialists, and no other business connected with their optical work. See their advertisement in today's paper.—Adv.

MONTREAL VISITOR HERE

Dr. J. L. Leprenhon of Montreal is in Lowell for a few days as the special representative of the central committee of Montreal to invite all French-Canadians to second the movement for the erection of a monument to the late celebrated statesman, Sir George Etienne Cartier. The doctor will hold a conference this week in St. Joseph's hall, assisted by several other prominent speakers.

YALE CREWS WORK OUT

GALES FERRY, Conn., June 8.—Only the lightest sort of work was given the Yale crews today on account of the heat and humidity. Both 'varsity eights were sent out late in the morning for a 2½ mile paddle at a low stroke.

PINKLETS

A Dainty Laxative That Gently Assists Nature

The day of harsh purgatives, of big cathartic pills is over—gone forever. No need any longer to swallow a nauseating dose to give nature the gentle assistance required. Pinklets, the new laxative, are tiny, pink granules, sugar coated, easy to take and smooth as velvet, in their operation.

Pinklets positively will not gripe. They produce not a single distressing symptom, yet their action is certain and thorough.

Pinklets are just the laxative you need to arouse the lazy, sluggish bowels and torpid liver. Don't keep on using harsh, strong purgatives for they always upset the stomach and leave the bowels irritated and in a worse condition than before. Rely on Pinklets to gently assist the bowels and be free from constipation.

These little pills are a corrective for bad breath, will clear the complexion and are recommended for torpid liver, biliousness, headaches and constipation.

Any druggist can supply you with Pinklets, 25 cents per bottle.

Write to the Dr. Williams Medicine Co., Schenectady, N. Y., for a Pinklet book which tells all about the right way to treat constipation.

PIKE NOT A SUFFRAGIST

LAWYER SAYS MAN WHO INVADED BUCKINGHAM PALACE WAS A "JAG"

LONDON, June 8.—Harry Pike, who yesterday startled the authorities and the public by invading Buckingham palace, is not a suffragist, according to the attorney for the prosecution who appeared against him at Bow street police court today.

The man who clambered over the 10-foot wall surmounted by sharp spikes which surrounded the palace grounds and eluded sentinels, police guards and servants, did so while under the influence of whiskey and with no ulterior object, said the lawyer. After overcoming all the obstacles and evading the watchers, Harry strolled about for a long time in the interior of the palace, which he explored from the basement to the sixth floor. It was only after he had entered an occupied room for a sleep, that he was discovered and arrested. He had changed his clothes in one of the chambers for a suit belonging to one of the occupants of the palace.

The magistrate remanded the prisoner for a week for further inquiries.

Pike today issued an extended statement, giving details of his wanderings and adventures in the king's palace. He mentioned that his wife was in America and that he had been trying to drown his sorrow ever since she left him. He is a motor fitter's assistant.

GEN. BOOTH VISITS KING

LONDON, June 8.—King George today received in audience Gen. Bramwell Booth, head of the Salvation Army, who had been requested to go to Buckingham palace to give his majesty the details of the forthcoming international congress of the army.

The king expressed his warm hope that the congress would be productive of great and lasting good and declared he was a thorough admirer of the work of the Salvation Army.

The American contingent of Salvationists, wearing flaming scarlet hats, were to be seen everywhere on the London streets today. Their hats and the Stars and Stripes they carry on their shoulders attracted attention wherever they appeared.

FORMER LOWELL MAN WEDS

The Constitution Democrat of Keokuk, O., has the following relative to a Lowell man:

The members of the S. S. S. club at the home of Mrs. F. Glaser of 141 Blondeau street will give a miscellaneous showed this evening, complimentary to Miss Nell J. Carlson, whose marriage to William Kennedy of Lowell, Mass., has been announced. The house is decorated in red hearts and June roses. Smilax and garden flowers are used in the table decorations. Dainty hand painted place cards will be used. A three-course supper will be served. Miss Carlson will be a guest of honor at a number of similar functions next week.

Mr. Kennedy was formerly employed by the Lowell Electric Light Corporation.

COPPER PRODUCERS ASS'N.

NEW YORK, June 8.—The report of the Copper Producers association for May shows an increase in stocks on hand of $14,005,640 pounds, compared with the previous month.

DUMP FIRE AT TYLER PARK

The members of Engine 2 responded to a telephone alarm about 1 o'clock this afternoon for a dump fire in the vicinity of Tyler park. The blaze caused considerable smoke and residents of that section feared that it would spread to nearby property. However, the firemen soon checked the blaze and no damage was done.

A LITTLE NONSENSE

TRUE TO NATURE.

"I went to an open-air performance of a Shakespeare play the other afternoon."

"Like it?"

"Well, the scenic effects were good."

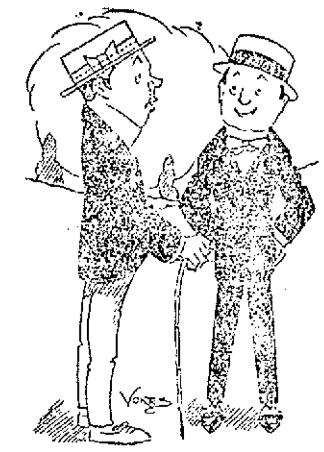

ON THE AVENUE.

I'd like to see the woman who could make a fool of me.

Very well. Just glance at the next good-looking one you meet.

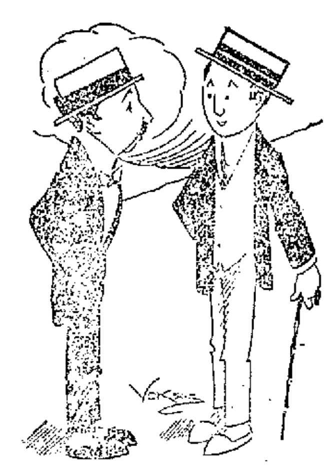

THE REASON.

They say cabarets aid digestion.

They do. Because where there's a cabaret there's usually less to eat.

GOING EASY.

How's business?

Fine; I haven't had to pay off any notes for a week.

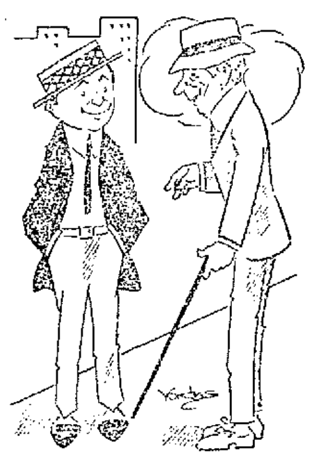

PUTTING IT OFF.

"Everybody should lay up something for a rainy day."

"True, but too many wait until it begins to sprinkle before starting to do so."

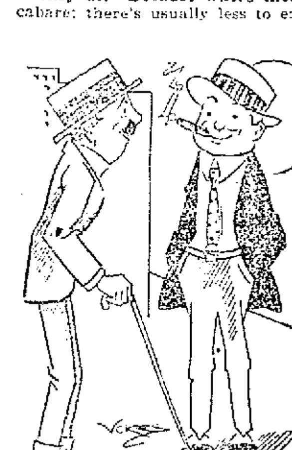

OF COURSE.

"What makes a bank note so attractive?"

"Its figure, probably."

FORMER LOWELL WOMAN

FIRST TO PRACTICE IN UNITED STATES CIRCUIT COURT WEDS AT BEVERLY

BEVERLY, June 8.—Mrs. Alice Parker Lesser, the first woman to be admitted to practice in the United States circuit court, was privately married in this city Saturday to Homer Hutchins, formerly of Beverly and now an agent in the [illegible] department of the New York office of the United Shoe Machinery company.

Mrs. Lesser was born in Lowell, daughter of the late Dr. Hiram Parker. She went to [illegible] in 1887, studied law in San Francisco and was admitted to the bar there without restriction. In [illegible] she returned to Boston, where she was also admitted to the bar, and has maintained an office in that city.

After the death of her husband her business has been confined almost exclusively to probate work in the management of estates. She is the author of many amendments to the Massachusetts constitution, especially those affecting property rights of women.

FELL FROM WINDOW

MRS. CATHERINE POWERS OF BROADWAY SERIOUSLY INJURED

Mrs. Catherine Powers of 442 Broadway fell from a window in the rear of her home shortly before noon today and sustained injuries which required medical treatment at the Lowell corporation hospital. Just how the accident occurred is not known for no one was near at the time. It is understood that she was working at the window and in some way she lost her balance and fell out. Her cries attracted the attention of other occupants of the house and she was taken to the hospital, where it was learned she had seriously injured at least one of her ribs.

If you want help at home or in your business, try The Sun "Want" column.

ALPHONSE AND "TEDDY"

KING OF SPAIN AND FORMER PRESIDENT RIDE IN THE SAME TRAIN

MEDINA DEL CAMPO, Spain, June 8. King Alfonso of Spain traveled on the same train as Colonel Roosevelt last night. The royal car was attached to the train at San Sebastian at midnight. The king left the train here with the intention of proceeding by motor car to the palace of La Granja.

FRENCH MINISTERIAL CRISIS

PARIS, June 8.—No solution of the French ministerial crisis caused by the resignation of Premier Doumergue's cabinet had been reached up to noon today. Felix Ribot had not given President Poincare his definite promise to form a cabinet but he was active in interviewing the leaders of the various parliamentary groups and other politicians whom he thought might be induced to take office with him.

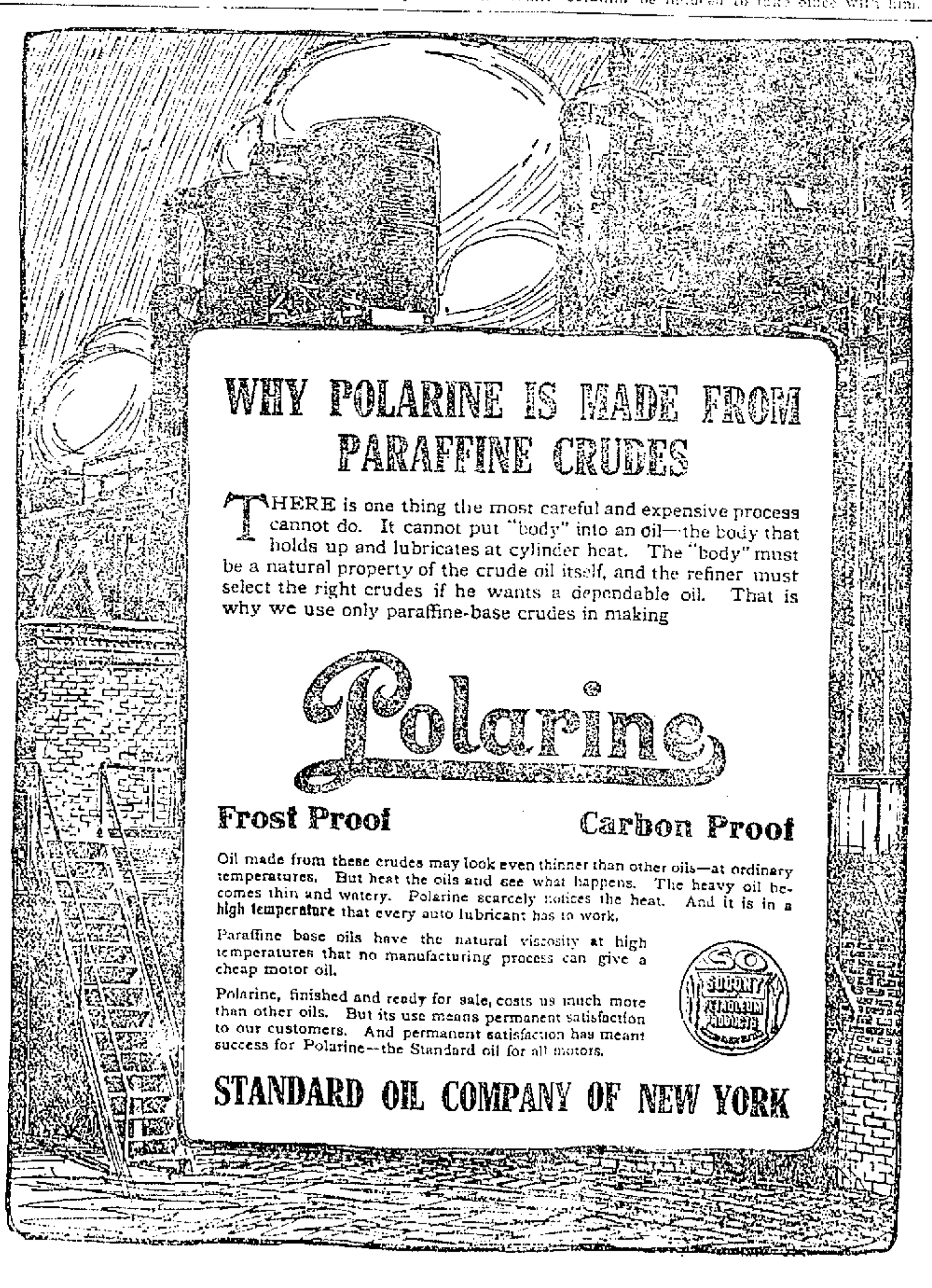

$70,000,000 SUIT

Stockholders of the New Haven Road to Sue the Directors

PLYMOUTH, June 8.—The suit which Sherman L. Whipple is preparing to bring against the directors of the New York, New Haven & Hartford railroad will be for $70,000,000, and is brought in the name of some of the small stockholders of the road.

The allegation is that the directors made extravagant purchases of trolley companies, buying them at prices far above their real value and the claim is that the directors are in a sense, trustees of the public's money. If the charge of extravagance can be proved, Mr. Whipple says, the directors and not the stockholders should suffer.

FOR RELEASE OF THAW

APPLICATION FILED FOR RELEASE PENDING CONSIDERATION BY COURT

WASHINGTON, June 8.—Application today was filed in the supreme court by counsel for Harry K. Thaw for his release on bail pending consideration by the court of the extradition case on which the state of New York is seeking to remove him from New Hampshire.

RECEIVERS APPOINTED

BOSTON, June 8.—Charles B. Blinn and Renton Whidden were appointed receivers for the Randall-Faichney Co., manufacturers of surgical and office supplies by Federal Judge Dodge today. The company has factories at Roxbury and at Watertown, N. Y. Its liabilities are estimated at $282,000.

The petition for the receivership, which was unopposed, was filed Thursday by the creditors who averred that while the company was probably solvent it might become insolvent unless receivers took charge of its affairs.

CARD OF THANKS

To our many friends and kind neighbors who so kindly assisted us, in sending such beautiful floral tributes, or in any way helped in the loss of our beloved mother, we return our most sincere thanks, assuring all that their kindnesses will never be forgotten by us.

(Signed) Mahon Family.

FOR INTERNATIONAL POLO CUP

HEMPSTEAD, N. Y., June 8.—The first game of the international polo cup series was postponed today until next Saturday at four p. m. The postponement was due to the injury received yesterday by Captain Leslie Cheap of the English team. The game was to have been played tomorrow.

An exceptionally fine program by volunteer talent will be a feature of the monster benefit to Michael Connerton, the popular conductor, who recently was terribly injured, to be conducted by the street railway men's union at Lakeview on July 1. John J. Dalton will have charge of the program. Mr. Connerton is recovering slowly at St. John's hospital and the surgeons have succeeded in saving one of his legs, for it was thought at first that he would lose both. Mr. Connerton has a wife and family and was known by patrons of the road as one of its most efficient and gentlemanly conductors.

IF SKIN BREAKS OUT AND ITCHES APPLY SULPHUR

Use It Like a Cold Cream and Dry Eczema Eruptions Right Up.

The moment you apply bold-sulphur to an itching or broken out skin, the itching stops and healing begins, says a renowned dermatologist.

This remarkable sulphur made into a thick cream effects such prompt relief, even in aggravated Eczema, that is in a never-ending source of amazement to physicians.

For many years bold-sulphur has occupied a secure position in the treatment of cutaneous eruptions by reason of its cooling, parasite-destroying properties and nothing has ever been found to take its place in relieving irritable and inflammatory affections of the skin. While not always establishing a permanent cure, yet in every instance, it immediately subdues the itching irritation and heals the Eczema right up and it is often years later before any eruption again manifests itself.

Any good pharmacist will supply an ounce of bold-sulphur cream, which should be applied to the affected parts like the ordinary cold creams. It isn't unpleasant and the prompt relief afforded is very welcome, particularly when the Eczema is accompanied with torturous itching.

DANDELION

TABLETS AND PILLS

A Miracle as a Blood Purifier

Say thousands who have used them. A positive cure for Rheumatism, Constipation and Foul Breath. Best remedy for Liver, Kidney and Stomach. Eliminates all poisons from the system without griping. Purely vegetable and guaranteed under Pure Food and Drug Law. Free samples on request to SCHENCK CHEMICAL CO., 54 Franklin street, New York. 25 Cents a box at

HALL & LYON CO., 67-69 Merrimack Street, Lowell, Mass.

JUMPED FROM WINDOW

MAN EXCITED WHEN POLICE MADE RAID ON POKER JOINT—INJURED MAN NOT A PLAYER

BOSTON, June 8.—Thomas Levine of 457 Columbia road, jumped from a window in the house at 12 Russell street, yesterday afternoon, when the police made a gaming raid in the house. Levine sustained a broken leg and minor injuries and was taken to the Relief station.

Levine was in another room at the time of the raid. He landed in the backyard and was picked up by the officers.

The raid was made by Patrolmen Fay, McDonald and Shea of Station 3. They arrested nine men.

FUNERALS

LAUGHTON—The funeral of Stephen A. Laughton took place this morning from his home, 74 Chapel street. High mass of requiem was celebrated at St. Peter's church at 9 o'clock by Rev. P. L. Crayton. The bearers were Albert F. Nealy, William Dwyer, Stephen Boyle, John Murphy, Peter O'Neil and Guy Donley. Among the floral offerings were a pillow from the family and a spray from Mr. and Mrs. Blakley and others. Burial was in St. Patrick's cemetery, where the committal prayers were read by Rev. Fr. Crayton. Funeral arrangements were in charge of Undertaker Thomas J. McDermott.

KEEFE—The funeral of Mrs. Catherine Keefe took place this morning at 8.30 o'clock from the home of her daughter, Mrs. A. C. O'Donnell, 18 French street, and was very largely attended. A funeral high mass was celebrated in St. Patrick's church at 9 o'clock by Rev. Fr. Kerrigan. The church choir sang the Gregorian chant. Burial was in St. Patrick's cemetery where Rev. Fr. Kerrigan read the burial services. The bearers were Commissioner Charles Morse, Col. J. H. Carmichael, Deputy Chief Daniel Crowley, John Killoy, Andrew Keefe and Maurice Coleman. The floral tributes placed upon the grave including a large pillow inscribed "Mother," from the family, were from grandchildren Anna C. O'Neil, C. F. O'Neil and Henry G. O'Neil, nephew and niece, Mr. and Mrs. Frank LeRich, John O'Neil, J. N. Hovey, Mr. Spellman and Mrs. Tabor, Mrs. Hannah Farley and Mrs. Minnie Pooler, Miss Nellie O'Hearn, William J. Collins, sympathy of friends. The funeral was in charge of Undertaker Charles H. Molloy.

McCORMACK—The funeral of Mrs. Mary McCormack took place this morning at 9 o'clock from the home of her son James, 115 Fulton street, and was largely attended. A funeral high mass was celebrated in St. Peter's church at 9.45 o'clock by Rev. Fr. Heffernan. The Gregorian chant was sung by the church choir. The burial was in St. Peter's cemetery where Rev. Fr. Heffernan read the burial services. The bearers were Messrs. Edward Carr, Martin McLaughlin, John Carr, James H. McCormack, Michael O'Brien and Edward O'Neil. The floral tributes placed upon the grave were from May and Julia McCormack, Barbara and Elizabeth Kelley, employes of the Massachusetts beaming room, The Bowlaway Amusement Co., Edward J. O'Neil, Mrs. King, Mr. and Mrs. Thomas F. Hennessy, Mrs. Julia Bridges. The funeral was in charge of Undertaker Charles H. Molloy.

MAHON—The funeral of Mrs. Annie E. Mahon took place this morning at 8.30 o'clock from her late home, 118 Moore street and proceeded to the Sacred heart church where at 9 o'clock a high mass of requiem was celebrated by the Rev. Bernard J. Fletcher, O. M. I. There was a profusion of beautiful and appropriate floral offerings showing the esteem in which the deceased was held by her many friends and acquaintances and among them were the following: Large pillow with the inscription "Mother" from the family; wreath on base, Riordan family. Others who sent pieces were Miss Mary E. Crowley, Mr. Michael Slattery, Mr. and Mrs. Frank Riley of Chelmsford, Mr. and Mrs. McMenamin, Mr. and Mrs. Scollan, Higgins family of South Lowell, Mr. and Miss Lynch, Miss Flossie Hebert, Miss Mary Ambrose, Bookers and cashiers of Saunders market, boys of Saunders market, Mr. George Underwood and family, Mr. and Mrs. John Dawson, Jr., Miss Etta Shea, Miss Madeline Hartigan, Miss May McCarty, Miss Julia Shanley and spiritual bouquets from Mrs. Margaret Welch and family of North Chelmsford, Robert family, Mrs. Helen McLarney and family, Miss Margaret Mulligan, Miss Lottie Gillis, Miss Lillian Scollan and two from Mary Martin.

The casket was borne by the following bearers: Messrs. Joseph Scollan and Michael McGrath of this city, Frank Riley of Chelmsford and Thos. Scollan of Boston. The funeral was largely attended by friends from Nashua, N. H., Boston and Lawrence. The funeral proceeded to St. Patrick's cemetery, burial being in the family lot where the committal prayers were read at the grave by the Rev. Bernard J. Fletcher, O. M. I. The funeral arrangements were in charge of Undertakers Higgins Bros.

FUNERAL NOTICES

TRYON—Died in this city, June 8th, Mrs. Clara Tryon, aged 53 years, 1 month and 25 days, at her home, 449 Dutton street. She is survived by her husband, Wallace Tryon; three sons, Arthur, Royal and Robert Tryon; one daughter, Miss Ruth Tryon, and four sisters, Mrs. Augusta McOsker, Mrs. Annie O'Neil, Miss Bella Miller and Miss Rose Miller. Funeral services will be held at 449 Dutton street Wednesday afternoon at two o'clock. Friends are invited without further notice. The funeral arrangements are in charge of Undertaker George W. Healey.

SIMIONS—The funeral of Miss Theresa Simions will take place Wednesday morning at 8.15 o'clock from her late home, 11 Jewett street. High mass of requiem at St. Michael's church at 9 o'clock. Interment will be in St. Patrick's cemetery in charge of Funeral Director Jas. W. McKenna.

CLAYTON OMNIBUS TRUST BILL

WASHINGTON, June 8.—The senate judiciary committee today voted to begin work immediately on the Clayton omnibus trust bill passed last week by the house.

CARD OF THANKS

We, the undersigned, wish to thank our many friends and neighbors and especially the men at the Lamson Consolidated Store Service Co. for the beautiful gifts of flowers, their acts of kindness and expressions of sympathy during our hour of affliction. We deeply appreciate the kindly efforts to lighten our burden of sorrow and we will ever hold them one and all in loving and grateful remembrance.

(Signed)

Mr. Ezra J. Thurber and Family,
Mrs. Sarah Lloyd,
Mrs. Ada McAdam.

TRAINS TO AND FROM BOSTON

Southern Div.

To Boston Lve.	To Boston Arr.	From Boston Lve.	From Boston Arr.
5.45	6.50	2.35	3.57
6.25	7.06	6.00	6.58
6.47	7.30	7.18	8.24
h6.40	7.55	7.50	8.35
6.57	8.10	h8.21	9.28
7.21	8.05	9.00	9.30
7.56	8.37	9.30	10.08
p7.28	8.49	11.05	11.43
8.56	9.37	12.30	1.00
h8.12	10.24	2.00	[illegible]
9.48	[illegible]	3.00	[illegible]
10.00	11.10	10.44	[illegible]
11.33	12.15	4.00	4.28
12.15	[illegible]	s4.14	[illegible]
1.45	2.25	5.01	[illegible]
2.30	3.27	h5.21	6.32
3.50	4.40	5.38	6.01
4.26	5.27	h5.51	7.11
5.31	[illegible]	6.13	7.23
h6.17	7.02	8.00	8.58
6.42	7.25	8.30	[illegible]
7.41	8.25	10.30	11.38
9.55	10.40	11.40	12.30

Portland Div.

To Boston Lve.	To Boston Arr.	From Boston Lve.	From Boston Arr.
6.45	[illegible]	z6.40	8.06
8.05	9.07	9.14	10.20
[illegible]	10.50	10.50	11.52
10.55	12.07	11.50	12.55
12.02	1.13	3.30	4.40
z1.27	2.29	3.14	3.11
3.46	4.41	6.03	7.00
5.15	6.25	7.00	8.17
7.25	8.38	9.53	11.0[illegible]
10.26	11.24		

Sunday Trains
Southern Division

6.47	7.30	8.45	9.47
7.21	8.15	9.30	10.08
8.30	9.20	11.05	11.43
9.16	9.58	1.03	1.55
10.20	11.17	5.30	6.21
2.42	3.25	8.00	8.28
5.10	6.10	5.30	[illegible]
6.49	7.30	9.20	10.25
7.41	8.25	10.20	11.35
9.55	10.40		

Sunday Trains
Portland Division

8.20	9.25	8.00	9.15
12.30	1.16	12.36	1.06
3.30	5.04	3.30	4.46
5.45	7.06	5.29	6.38
8.55	10.04	8.45	9.48

References:

1. Via Bedford.
s Via Salem Jct.
z Via Wilmington Junction
h will not run on Holidays.

LOCAL NEWS

Best printing: Tobin's, Asso. bldg.

The Hall Standard Refrigerator at Adams & Co's.

Bargains in trimmed and Panama hats. The Bouquet, 56-58 Bridge street

J. F. Donohoe, Donovan bldg., real estate and insurance. Telephone.

If your teeth trouble you, see Dr. Gagnon, 466 Merrimack street.

Charles and Daniel J. Shinkwin of Westford street have returned from a tour of Europe and the British Isles

Mrs. Dompian C. Stone of Denver, formerly Miss Fannie M. Francis, is visiting her parents, Mr. and Mrs. John Francis of 175 Pleasant street.

Fred C. Church carried the insurance on the buildings on Elm street owned by Joseph Flynn damaged by fire this morning.

Miss Grace Ward, president of the Middlesex Women's club, will attend the biennial convention of the Women's clubs which will be held in Chicago, from June 9 to 19.

Thomas Gardner of 22 Blossom street is attending the annual convention of the Brotherhood of Railroad Signalmen of America at Keesport, Pa., as a delegate from Bunker Hill lodge of Boston.

There will be a solemn high mass Wednesday morning at St. Peter's church at 8 o'clock for the repose of the soul of the late Thomas H. Fox. Relatives and friends invited.

Miss Agnes L. Taisey, daughter of Mr. and Mrs. F. R. Taisey of 12 Warwick street and Miss Gladys A. Kimball, daughter of Mr. and Mrs. J. H. Kimball of 22 Humphrey street, will graduate from Simmons college tomorrow after a four years' course.

Fire in an ash chute in a tenement block owned by Joseph Flynn and located at the corner of Elm and Lincoln sts., necessitated an alarm from box 215 at 8.12 o'clock this morning. Several of the occupants of the block feared the fire would reach larger proportions and rushed into the street but the progress of the blaze was stopped upon the arrival of the members of hose 7 and the protective and the damage was confined to the chute.

While painting a house at 25 Morton street shortly after 9 o'clock this forenoon John Slattery, middle-aged, of Fryc street, fell from the staging and although it is not believed that he was seriously injured he received a severe shaking up. The ambulance was summoned and he was removed to St. John's hospital. Mr. Slattery, who is employed by H. H. Wiggin, was working on a staging together with several other men when in some way he lost his footing and fell to the ground, a distance of about 18 feet. He was picked up in a semi-conscious condition and taken into the house until the ambulance arrived.

The Massachusetts state board of agriculture will hold its annual summer field meeting at the Hood farm, Lowell on Wednesday, June 24, 1914. Lectures and demonstrations on topics of interest to farmers are being arranged. All sessions will be free to the public.

On June 17, the Boston & Maine railroad, following its usual custom, will discontinue a number of local trains into Boston in the morning and return trains in the afternoon. Notices have been posted in the railroad stations informing the public of special stops that will be made by regular trains into and out of the city to cover the service dispensed with on that day.

The delegates of the Epworth league from the Methodist churches of Graniteville, West Chelmsford and this city, nearly a hundred in number, met last evening in the vestry of the Centralville M. E. church for the regular quarterly business meeting of the organization. The most important business of the evening was the election of a new president. The delegates elected William Deftechin of Graniteville as president for the ensuing term and also elected Miss Mildred Smith of the Centralville M. E. church as fourth vice president. As soon as the business had been transacted a social hour was spent by the delegates. Vocal selections were rendered by Frank Callahan and Mrs. R. M. Fox after which various games were enjoyed and light refreshments served.

At a meeting of the Boys' Brigade of the First Trinitarian church held last evening medals were awarded to the following members: For recruiting, Corporal Harold Patten; for behavior, Quartermaster-Sergeant Norman Meyers and Sergeant Norval Lockhart; for improvement, Corporal John Neil Tiffany. The medals will be presented at the first drill in September. Plans were discussed for a summer camp in August. The brigade is to report in full uniform at the church at 2.30 Sunday for the flag day celebration. The Boy Scouts report at church Saturday at 2 for hike to Dracut scout grounds dedication. The scouts will continue to meet on Monday nights.

A well attended and enthusiastic meeting of the Lowell Equal Suffrage league was held last evening in the board of trade rooms at which plans were discussed for the better organization of ward lines in this city. The membership of the league, which now totals nearly two hundred, has been steadily increased and plans were laid for a further increase in membership. Several informal reports of the work done during the recent county conference were heard. Westford and Chelmsford have formed leagues and it is expected that several of the other surrounding towns will soon fall in line. In speaking of the work of the league Mrs Marshall, the secretary, reported several hundred voters already enrolled, by the card system, on the side of equal suffrage.

DO OVER a piece of furniture AT OUR EXPENSE

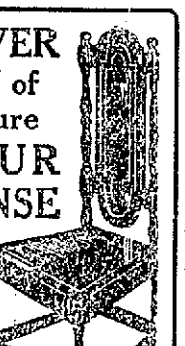

Come in and get a free can of Kyanize, big enough to do a chair or a border around a small room.

We will give you one of our regular 15c cans, absolutely without charge, if you buy a 10c Kyanize brush to do the finishing with.

Kyanize

For Floors and all Woodwork

will make anything made of wood about your house look like new. It is easily applied and dries quick and hard. You can put it on with the most pleasing results.

Kyanize won't chip, peel or turn white. It is a sanitary finish which can be easily kept clean by wiping it with a damp cloth.

Come in today and get a free can

We have the color you want. The 10 cents you pay for the brush will be refunded if you are not immensely pleased with the Kyanize.

ADAMS HARDWARE AND PAINT COMPANY,
Near Depot.

ST. LOUIS' CHURCH

TO OBSERVE FEAST OF CORPUS CHRISTI WITH PUBLIC PROCESSION ALONG THE STREETS

The feast of Corpus Christi will be observed in a fitting manner in St. Louis' parish next Sunday. The observance will consist of a procession of the blessed sacrament through the principal streets of the parish, followed by benediction at a temporary repository in Hildreth street.

The procession will start at 2 o'clock from the church on the corner of West Sixth and Boisvert streets and will proceed through the following route: West Sixth, Lakeview avenue, Fisher, Aiken avenue, Essex and Hildreth as far as the residence of Joseph A. Foisy, where solemn benediction will be held, the celebrant to be the pastor, Rev. J. B. Labossiere, assisted by Rev. L. C. Bedard as deacon and Rev. E. J. Vincent, as sub-deacon.

At the conclusion of the service the procession will be reformed and the route will be as follows: Hildreth, Lilley avenue, Cumberland road, Victor, Beaulieu and West Sixth street as far as the church, where final benediction will be held.

The church societies as well as the fraternal and social organizations will take part, and all societies of other parishes are cordially invited to join in the ranks. The societies will meet on the vacant lot extending between the church and the school building in Boisvert street, where they will be given the necessary instructions at 2 o'clock. The committee in charge of the arrangements for the celebration held a meeting and appointed Pierre A. Brousseau chief marshal of the procession, who in the course of the week will select his aides.

On Thursday evening a free whist for all who have purchased tickets for the motor-cycle contest will be conducted at the parochial school hall for adults only.

Dancing, Paw't boat house, Thurs. eve.

NORMAL SCHOOL CLASS

HOLDS ANNUAL OUTING AT CANOBIE LAKE TODAY—WENT IN SPECIAL CAR

Members of the senior class of the Lowell Normal school met in the square at about nine o'clock this morning and boarded a special car for Canobie lake where they intend to spend the day far apart from the monotonous grind of school life. The young people are chaperoned by members of the faculty. This outing, which is an annual event, is very popular with the students. The day will be spent in sports and all other events that tend to make up an enjoyable outing. A special car will carry the young people home early this evening.

MONUMENT TO PONY

Tablet Placed Over Grave of Gold Leaf—The Animal Dropped Dead on Memorial Day

NEW YORK, June 9.—A novel monument has been placed over the grave of Gold Leaf, the polo pony belonging to H. P. Whitney, that dropped dead in a game at Meadowbrook on Memorial day. Two small goal posts painted blue and white support a black tablet with the inscription in gold:

"Gold Leaf, Famous International Pony."

CAMPING IN CHICAGO

CHICAGO, June 9.—Progressive, republican and democratic national headquarters will be located in this city within a few weeks to direct the campaign for control of the next congress. The progressives, it was announced today, will open headquarters at once.

GRADUATION

Solid platinum, hand wrought diamond rings. Special at Millard F. Wood's, 104 Merrimack street.

"HOME SWEET HOME"

THEN

"Home, Sweet Home!" was being sung for the first time just 91 years ago. The song came from the operatic stage. Its author, John Howard Payne, posed as a dramatic critic in New York when he was only 14 years of age; before maturity he was successful on the stage; then came 20 years of varying success abroad as actor, manager and playwright. Pressed for funds, he sold the opera "Clari" for $250. In this was "Home, Sweet Home!" Payne had written it, recalling his early cottage home at East Hampton, N. Y. The opera had a phenomenal run and the song brought a fortune to its publishers. Payne never received another cent for it. He later became United States consul at Tunis where he died.

NOW

Today is the 123d anniversary of John Howard Payne's birth. His song is known throughout the English-speaking world and it rises above all else, including the 60 plays and operas which Payne wrote, as a monument to his memory. Surviving the inroads of rag-time, the ballad is as popular as ever for knitting home ties. It is said to have had a more universal circulation than any song ever written. Payne's body, originally buried at Tunis, was disinterred after many years and brought to the United States for re-interment in Oak Hill cemetery at Washington, in 1883. The remains were placed beneath an appropriate monument which was unveiled while a great chorus sang, "Home, Sweet Home!"

Heats Water Quickly

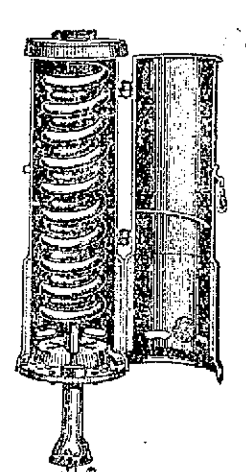

The Vulcan copper coil water heater when connected to your kitchen boiler will supply hot water in unlimited quantities at a minimum expense.

Price $17.00

Pay us only $2.00 when the heater is connected and $1.00 each month until $17.00 has been paid.

GAS APPLIANCE STORE

198 MERRIMACK STREET

C. F. KEYES, Auctioneer

Office, Old Boston & Maine Depot. Storehouse and Commission Rooms, Green Street. Telephone, 1485.

NEXT SATURDAY, JUNE 13, AT 3 O'CLOCK

A TWO-TENEMENT HOUSE AND ABOUT 3000 SQ. FEET OF LAND AT NOS. 277 AND 279 THORNDIKE STREET

On the premises, regardless of any condition of the weather, I shall offer for absolute sale the above mentioned property, consisting of a well built two-tenement house, of six rooms, pantry and toilet with each tenement, large windows, separate front doors, is substantially built, and it has recently been shingled. This house was built by the present owner for his own occupancy and is substantially built, and has excellent cellars and is now in very good condition. The lot contains 3000 square feet of land, has five shade trees, a good frontage on Thorndike street, with plenty of yard room in the rear. One tenement is occupied by the present owner and the property would easily rent for $26 a month. The location is an excellent one, being close to many industries and only one minute's walk to Gorham street car line. If you are looking for a safe investment, none better than a two-tenement house, where you can occupy one tenement and have the income of the other.

Terms—$300 must be deposited with the auctioneer as soon as struck off.

C. F. KEYES, Auctioneer.

KEYES WILL HOLD HIS NEXT FURNITURE SALE THURSDAY, JUNE 11, AT 2 O'CLOCK AT THE COMMISSION ROOMS, OLD B. & M. DEPOT.

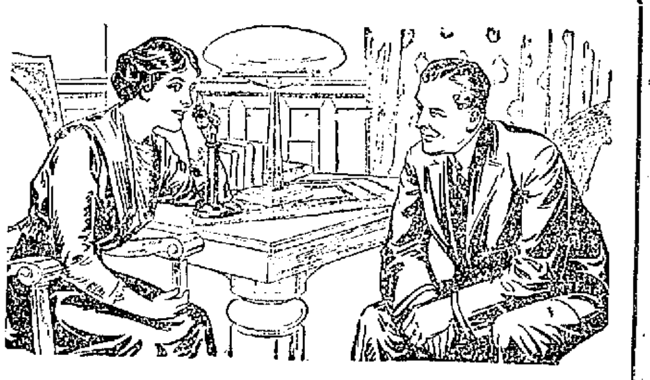

In Touch With Friends at Home

"Of course we are going to Cape Cod again this summer, but that doesn't mean that you and I are to be separated all the time. You must call me up occasionally, and I'll call you, too—it is so easy to make a toll call, you know. Are you really going to visit the Adams's? That's simply fine—you and Ned must visit us also. Nell is going to Cape Ann as usual and Fred and his wife will be in the Berkshires. They'll be glad when you call them. I like to talk with all the old crowd every week—it's so much better than letters, and we don't lose track of our set, either."

There is no charge on a toll call
if you don't get the person asked for

New England Telephone and Telegraph Company

Dr. A. J. GAGNON

Discusses the cause, effect and cure of the most destructive of all dental diseases, PYORRHEA or RIGGS DISEASE. A series of continued talks appearing in this newspaper—follow it daily as it will be greatly to your advantage if you are a sufferer of mouth, teeth or gum trouble of any description.

—TODAY'S TALK—

Symptoms of Pyorrhea or Riggs Disease

Read the following and determine how far the disease has advanced in your case.

A POSITIVE SYMPTOM. A convincing test of advanced Pyorrhea may be made by firm pressure exerted upon the gum at the roots of "suspected" teeth and pushing toward the edge of the gum next to the teeth. If watery, bloody or yellow pus exudes from the gums Pyorrhea is present, whether or not the gums or teeth show any other symptoms. It must be remembered, however, that the absence of this symptom does not necessarily indicate healthy gums.

LOOSE TEETH. Loose teeth are practically always the result of Pyorrhea. So certainly are they an accompaniment of this dread disease that one may positively be said to have Pyorrhea when the teeth become painful to the touch, when they loosen, elongate and twist in their sockets, or drop out.

SPONGY GUMS When the gums reach the stage described by "spongy," all doubt may be laid aside. It is Pyorrhea.

FOUL BREATH—BAD-TASTING MOUTH. Foul breath and a bad tasting mouth are two of the most disagreeable symptoms borne by those who have Pyorrhea. They accompany all stages of the disease. Many people erroneously attribute this trouble to a disordered stomach. In addition to the unpleasantness caused the sufferer himself, the foul breath symptom is extremely repellant to others. Of all Pyorrhea symptoms these yield quicker to proper treatment in most cases than any others.

LOCKED JAWS. Not infrequently, Pyorrhea becomes so severe and far-reaching in its effects that the jaws become closed and there results a condition closely resembling "lock jaw," which is aggravated by the nervous condition of the patient.

TOOTHACHE This of course may result from an exposed nerve, and many other equally simple causes, but there are times when toothache is caused by deep-rooted disturbances closely related to Pyorrhea. It may be accepted as true that toothache is always an indication that something is vitally wrong somewhere, and when it cannot be traced to an exposed nerve or something equally as plain, look out! Consider it as a warning note that Pyorrhea is stealing upon you, and act accordingly.

DR. GAGNON'S SPECIAL METHOD OF TREATING PYORRHEA OR RIGGS DISEASE IS BOTH PAINLESS AND INEXPENSIVE.

Dr. A. J. GAGNON

466 Merrimack Street, Opposite Tilden Street.

109 Merrimack Street. Next to Five Cent Savings Bank.

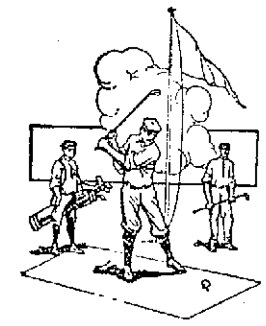

CAREFULLY study your next shoe purchase, as you would the play of your favorite game.

The more carefully you study a good shoe investment, the better for you; as it will certainly convince you that the price is small, when compared with the larger returns in comfort, good appearance, and wearing qualities, which the purchase of a well-made shoe insures.

For the man who wants the best, we recommend the Nettleton Make. Now is the time for selection, as the best models go first.

O'SULLIVAN'S, OPPOSITE CITY HALL

KEITH'S

TODAY AND TOMORROW

"Brewster's Millions"

A Knockout Comedy With
EDWARD ABELES
IN THE LEADING ROLE
ADMISSION ....10 CENTS
Thursday, Friday and Saturday
Jack London's
"THE SEA WOLF"

MERRIMACK SQ. THEATRE PLAYERS
—IN—
"The Lottery Man"
CYRIL SCOTT'S BEST COMEDY

This coupon and 15 cents entitles the holder to reserved seats at tonight's performance. Tickets exchanged after 7 o'clock, p. m.

IF IT'S AT THE OWL IT WILL BE GOOD

The only Theatre in the City Giving Open Air Performances.

TODAY'S EXTRA FEATURES
"FANTOMAS"
"Disaster of the Empress of Ireland," "The Strike," a Keystone comedy and extra all-around good show.

Lakeview Theatre
NOW OPEN
Afternoon and Evening
Free Moving Pictures

Look At Our Prices

Housekeepers say: "Coburn's Liquid Disinfectant kills odors arising from garbage." Pt. 15c

Golfers say: "Coburn's Cocoanut Oil alleviates the painful inflammation brought on by sunburn................Lb. 20c

Campers say: "Water bugs steer clear of Coburn's Roach Death." Lb. Tins, 35c

Farmers say: "Coburn's Anti-Fly Oil keeps cattle good natured." Gal. 50c

C. B. COBURN CO.
Free City Motor Delivery
63 MARKET STREET
The Demonstration of Glues should interest you.

Hints
QUALITY IS ECONOMY
HORNE COAL COMPANY
9 CENTRAL ST. PHONE 264

ESTABLISHED 1882
J. F. O'Donnell & Sons
UNDERTAKERS

Complete equipment for city or out-of-town funerals.

A chapel where services may be held or bodies kept when desired. Advice and information given.

Telephones:
Office, 439-W Residence, 439-R
318-324 MARKET STREET, COR. WORTHEN

If you want help at home or in your business, try The Sun "Want" column.

—THE— KASINO

FREE EXHIBITION BY THE PACKARDS
TANGO AND OTHER DANCES CORRECTLY DEPICTED
TUESDAY, JUNE 9, 8 P. M.

JOHN M. FARRELL - - - - Auctioneer

OFFICE, 162 MARKET ST., LOWELL, MASS.

WEDNESDAY, JUNE 10th, 1914, AT 2.30 P. M.

AT NO. 182 MERRIMACK STREET, ROOMS 8 AND 9, GILBRIDE'S BUILDING, CORNER OF PALMER STREET, LOWELL, MASS.

To settle the estate of the late D. H. Lannan, I will sell at public auction the following mentioned articles, in part: Seven beautiful oil paintings by well known artists—large, beautifully framed oil painting, "Cavalier"; oil painting, "Girl Reading"; oil painting, "Scene on Rialto"; oil painting, "Bohemian Girl"; oil painting, "Head"; oil painting, "French Girl"; oil painting, "Repose"; also eight pictures in water colors. Statue of Vici.

Handsome antique mahogany bureau with mirror, with broad frame, in extra good condition; handsome Tuna mahogany lady's dressing table, swell front, large beveled plate glass mirror, with chair to match, as good as new; medicine cabinet; books and bookcase; mahogany china closet, with French plate glass back, a handsome piece, made by the late John Welch; clock mantel, tabourets and stands; Morris chair; student's chair; arm chair; writing desk and leather upholstered swing chair; bed couch, hair mattresses and bedding; sofa pillows; black walnut sideboard, handsomely carved; 14-inch cut glass punch bowl; cut glass vases, trays and decanters, stems, bric-a-brac; also a paper weight with a stone cameo set in, a very old piece.

This lot of furniture was purchased by Mr. Lannan at a great cost, as you will find by attending the sale.

J. M. FARRELL, Auctioneer.

THE WEATHER

Fair and warmer tonight; Wednesday warmer and probably fair; south winds.

THE LOWELL SUN

6 O'CLOCK

ESTABLISHED 1878 | LOWELL MASS. TUESDAY JUNE 9 1914 | PRICE ONE CENT

CITY LABORERS DEFEAT CIVIL SERVICE SCHEME

Majority Against it on Secret Ballot—Officer Whitney Retired on Pension — Resolutions on Death of Jacob Rogers—Other Matters Considered

At a regular meeting of the municipal council held this noon the petition of some of the city employes asking the council to place all city employes on the civil service list was killed after the result of the balloting of the employes themselves had been announced, which showed a majority of 35 votes against the said petition from a total of 633 votes cast.

The council voted to place Patrolman Frank H. Whitney on the pension roll, and decided to give another petitioner, Peter Donohue, an employe of the water department, a hearing next Tuesday. Considerable routine business was transacted and resolutions in reference to the death of Jacob Rogers, a former alderman, were adopted.

The Meeting

The meeting which was scheduled for 11 o'clock was opened an hour later by Mayor Murphy and all commissioners were present. The first matter to be disposed of was a number of petitions from the Lowell Electric Light Corp. and the New England Telephone Co. for pole locations and all were referred.

M. Schuman petitioned to have Ware street put in good condition and the matter was referred to the commissioner of streets and highways. John J. Gilbride and others petitioned to have Prospect street macadamized and the said petition was also referred. On the petition of Charles E. Pallie for permission to remove a building from Fourth avenue to Mt. Hope street, it was voted to give him a hearing on June 30.

Katherine B. Ready and Annie G. Roarke presented claims for damages to personal property and both were referred to the city solicitor. Petition from the Lowell Motor Boat club for a license to keep gasoline was referred to the commissioner of public safety.

On the petitions of M. F. Murphy and G. A. Noyes, both were appointed weighers of hay and other articles. An order for the payment of $446.72 for bills incurred by the streets and highways department during the year 1913 was read and adopted.

Officer Whitney Pensioned

Mayor Murphy announced that he had received a communication from City Physician M. A. Tighe in reference to the physical condition of Patrolman Frank H. Whitney, in connection with the officer's petition that he be placed on the pension roll, and at the recommendation of the mayor all voted in favor of placing the officer on the pension roll.

A communication from the Massachusetts board of education was received, asking the city to co-operate with the board in repairing the sidewalks in the vicinity of the state Normal school. On motion of Commissioner Brown it was voted to communicate with the board and ascertain whether or not the work has already been given to a contractor and also to make an appointment with the said board for next Tuesday.

Fish Warden

A communication was received from the fish and game commissioners to the effect that Elmer H. Houghton of this city had been appointed city warden for the city of Lowell and inasmuch as it was believed that the appointment should read fish and game warden instead of city warden, action on teh petition was deferred to a later date.

Charles G. Anderson, secretary of the Trades and Labor council and Edward J. Tierney sent communications to the council, condemning the action taken at the last meeting by which it was voted to leave the matter of placing the city laborers on the civil service list to the discretion of the men themselves, by having them case a secret ballot on the matter. Both communications, which have already been published were placed on file.

Mayor Murphy then announced that he had received several sealed envelopes containing votes from the civic employes in reference to the civil service matter. He said the said ballots have been in the care of the city treasurer until this morning at which time they were turned over to a committee consisting of Miss Eleanor M. Churchill of the auditor's department; Miss Jean H. McIntire of the treasurer's department, and Miss E. Eleanor Rivet of the city solicitor's office, who opened the envelopes and counted the votes. The report of the committee was as follows: Votes cast, 633; yes, 256; no, 371; blanks, 26. The report was accepted. It was then voted to leave the matter on the table for an indefinite period, which practically means that the petition is killed for this year at least.

Wants a Pension

Commissioner Carmichael read a petition from Peter Donohue, an employe of the water department, who asked to be placed on the pension roll. Mr. Carmichael said the petitioner is a veteran of the Civil war and has been an employe of the water department for the past 21 years. He said his present salary is about $600 a year, and he stated if the council deems it necessary to give the petitioner a hearing he hopes the date will be next Tuesday, and it was voted to give the petitioner a hearing then.

Jacob Rogers' Death

Commissioner Carmichael then spoke on the death of Jacob Rogers, referring to him as one of the oldest and best known residents of this city, a former alderman and member of the legislature and he offered the following resolutions which were accepted:

"Jacob Rogers, a citizen of Lowell for more than 60 years, has passed into the life beyond.

"Therefore, It is meet and proper that the municipal council of the city of Lowell in convention assembled should tender the sympathy of the citizens of Lowell to his family.

"Also to place in the records of the city he served so well, the deep regret we feel at the loss of a citizen of the highest integrity, and one who did so much for Lowell and its industries.

"Therefore, be it resolved that the above mark of esteem be placed on the records of this meeting."

The meeting then adjourned till next Tuesday.

THE WHIDDEN RESIDENCE

ON HUNTINGTON STREET PURCHASED BY MR. JAMES GOOKIN, THE FURNITURE DEALER

Papers were signed today by Mr. James Gookin, the Prescott street furniture dealer for the purchase of the residence of Clarence Whidden, at the corner of Huntington and Sherman streets. Mr. Whidden's health having failed he has decided to take a long rest. The dwelling was built for the late Lawyer Conant and is equipped with every modern improvement. It is one of the finest dwellings in that locality. Mr. Gookin will occupy the house in about a month or as soon as he can conveniently move.

FUNERAL NOTICES

HERSEY—Died, in this city, June 5, at her home, 137 Forrest st., Ida M. Hersey, aged 53 years, 11 mos. 29 days. Funeral services will be held from her late home Wednesday afternoon at 2 o'clock. Friends invited to attend. Burial private. The funeral arrangements are in charge of Undertakers Young & Blake.

MARSHALL—The funeral of Mrs. Catherine Marshall will take place Wednesday morning at 8 o'clock from her home, 13 Bolton place, off Franklin street. A high mass of requiem will be sung at St. Patrick's church at 8.15 o'clock. Undertaker John F. Rogers in charge.

DEATHS

MARSHALL—Mrs. Catherine Marshall, an old resident of this city, died yesterday at her home, 13 Bolton Place. She leaves her husband, Frederick H. Marshall; three sons, Frederick, Joseph and Warren, one daughter, Mrs. John H. Campbell, all of Lowell; also one brother, John McAuliffe of Peabody.

HERSEY—Mrs. Ida M. Hersey died at her home, 137 Forrest street, aged 53 years. She leaves, besides her husband, Freeman S., one daughter, Miss Jessie C. Hersey; one sister, Kittie A. Cousins of Surrey, Me.; also three brothers, Charles and Paris Cushin of Blue Hill, Me., and Joseph M., of Revere.

— THE —
CHALIFOUX
CORNER

Saturday next will be your last chance to see the wonderful painting, valued at $60,000, of "The Village Blacksmith," painted by H. De Mareau in a blacksmith shop in Lyons, France, in 1893. The impression that it creates is so vividly realistic as to recall the words in Longfellow's eternal Psalm of Labor—

"The smith, a mighty man was he,
With large and sinewy hands;
And the muscles of his brawny arms
Are strong as iron bands."

Take Elevator to Third Floor
Free Exhibit All This Week

FLEX-OIL
SWOLLEN ACHING FEET
If you will give 15 minutes' time in the evening for relief from tired, swollen, aching feet, you can find it in FLEX-OIL. 25 cents a bottle at Riker-Jaynes, or any reliable druggists, or at O'Sullivan Bros. Co.'s shoe store.
Generous sample sent on receipt of 10 cents.
O'SULLIVAN SPECIALTY CO.
Lowell, Mass

GRADUATION DAY AT ROGER HALL SCHOOL

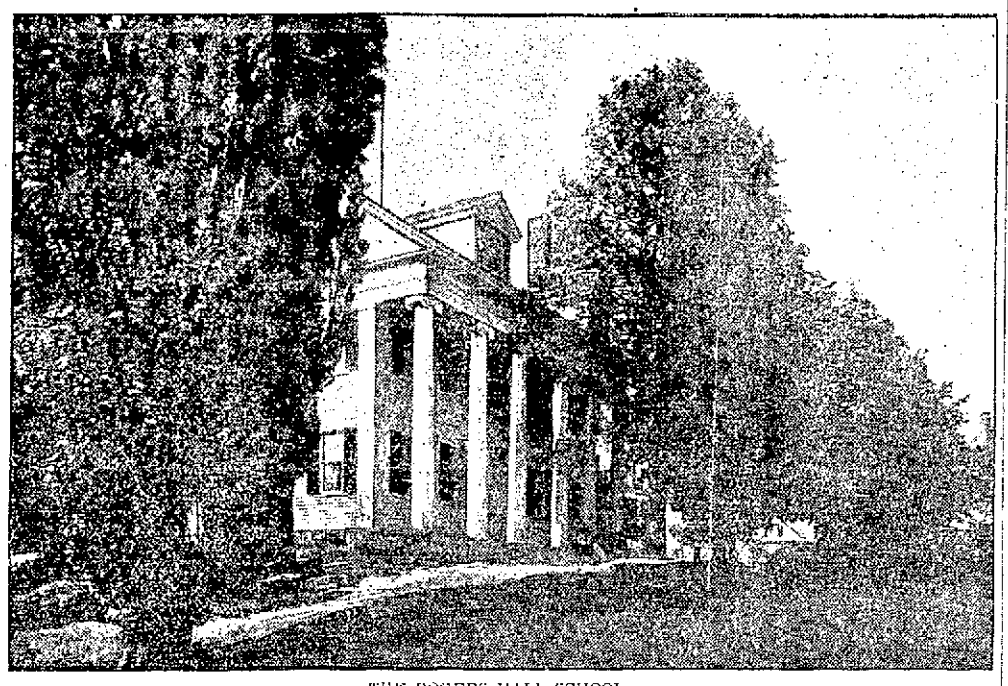

THE ROGERS HALL SCHOOL

Brilliant Array of Young Ladies at the Exercises — Address by Prof. Tupper of Vermont—Presentation of Class Gift to the School Accepted by Rev. Appleton Grannis

Never in the long and eventful history of the exclusive Rogers Hall school did it look more inviting or fairer than this morning when hundreds of men and women, young and old, gathered to be present at the commencement exercises that marked the graduation of the class of 1914.

Not only was Lowell society strongly represented but from many neighboring and distant states had come relatives and immediate friends of the graduates to share in the pleasure and happiness that make the commencement exercises of such a school as Rogers Hall unique in enjoyment.

Before the commencement of the formal program many of the ladies and gentlemen present, led by charming students of the school walked through the spacious grounds and admired the various buildings, particularly the splendid gymnasium of which Rogers Hall is justly proud. Others explored the variotis parlors, the library, the drawingroom, the dormitor-

Continued to page three

ANTILLA WILL LAND ARMS FOR REBELS AT TAMPICO

With Danger of Clash Between United States and Huerta Removed Interest in Mexican Situation Turned to Mediation Proceedings—No War Indemnity From Mexico

WASHINGTON, June 9.—Secretary Wilson, after a conference with President Wilson before the regular cabinet meeting today, announced that the president and he were hopeful that the constitutionalists would participate in the mediation negotiations at Niagara Falls. The secretary of state apparently was much encouraged over the present prospect for success of the mediation conference. His increased hopes, it is believed here, were based on reports that had reached him from agents of the constitutionalists who have been in communication with General Carranza at Saltillo.

What is the exact nature of Carranza's attitude toward the recent communication of the mediators has not yet been disclosed but further communication from Carranza was expected later today. In view of this, it was deemed likely that Carranza's answer to the mediators would not be forwarded to Niagara Falls today.

Mrs. Zubaran, confidential agent of Carranza, procured a direct wire into Juarez last night and forwarded information on the situation here, for which the constitutionalist first chief had made request before completing a formal statement of his position.

At the cabinet meeting today there was general discussion of the peace proposals as drafted by the Washington administration and forwarded to Niagara Falls. It was declared that there were no charges from the general outline of settlement formulated by the mediators which would prove an obstacle to mediation success.

The Ward liner Antilla, laden with ammunition for the Mexican constitutionalists, will land at Tampico and discharge her cargo tomorrow without interference, according to the opinion expressed today by A. G. Smith, vice president and general manager of the Ward line company. Mr. Smith's statement contradicted reports that the Washington administration had prevailed on the line's offices to stop voluntarily the discharge of the ammunition.

Mr. Smith said he had received no instructions from Washington whatsoever and that there had been no attempt to influence him in regard to the Antilla.

"The ship was properly cleared from this port, there has been no attempt at concealment of the nature of our cargo," he said, "and there is no reason at present why the Antilla should not land at Tampico.

"Of course we shall hold ourselves in readiness to obey instructions from Washington but unless there are new developments between now and tomorrow nothing will prevent the discharge of the Antilla's cargo."

MEXICO WILL NOT BE ASKED TO PAY INDEMNITY

NIAGARA FALLS, Ont., June 9.—Mexico will not be asked by the United States to pay war indemnity. The Huerta government has learned through the American delegates that the Wilson administration will be content to have set up in Mexico a

Concluded on page three

Second Edition

FOR LATER LOCAL AND TELEGRAPHIC NEWS AND TODAY'S STOCK MARKET REPORT SEE NEXT EDITION

ELECTRIC RAILWAY TRUST PLANNED FOR BAY STATE

Provisions of Plan for Merger of Boston Elevated, Bay State St. Ry., West End St. Ry. and Boston, Revere Beach & Lynn Road Into Corporation Made Public

BOSTON, June 9.—Provisions of a plan for a merger of the Boston Elevated railway, the Bay State Street railway, the West End Street railway, and the Boston, Revere Beach and Lynn road into a corporation to be known as the Commonwealth Electric Railroad company, were made public today. It was announced that a bill embodying this proposition would be submitted to the legislative committees on railroads and metropolitan affairs today by James F. Jackson, former railroad commisioner, acting as counsel for the Bay State Street railway. A similar plan recently was advocated by President Patrick F. Sullivan of the Bay State at a hearing before a legislative committee as a solution for traffic problems in the metropolitan district.

Under the provisions of the bill, the new corporation would be authorized to increase fares to an extent necessary to properly provide for maintenance and depreciation and a reasonable return on the capital actually invested.

Its rates would be subjected to the approval of the public service commission. This would remove the present restriction which enforces a five cent fare on the Boston Elevated system.

The bill further stipulates that the purchase of the stock of the companies involved shall not be valid unless authorized by a vote of two-thirds interest of the stockholders; that the Boston, Revere Beach and Lynn road may widen its tracks to standard gauge, electrify its system and connect with the Elevated system through extension of tracks or use of a tunnel; that the corporation shall pay annually as an excise tax a sum equal to seven-eighths of one per cent. of the gross earnings of all the lines owned or operated by it and that in case the corporation shall pay more than six per cent. dividend upon its capital stock and premiums it shall pay to the state treasurer for distribution among the cities and towns served by it a sum equal to the amount of such excess.

The metropolitan district is defined in the bill as a territory within a radius of approximately ten miles from the state house.

To provide for the establishment of a financial unit and an operating unit within this district and to adjust the revenue to a scientific basis are stated to be the chief purpose of the plan.

The Boston Elevated operates all the surface, underground and elevated lines within the city of Boston and a large part of the surface lines in the suburbs. The West End is under lease to the Elevated. The Bay State lines extend from Newport, R. I., through Lowell and other places to Nashua, N. H., and the company's cars enter Boston from the north and the south through a traffic agreement for joint use of the lines of the Elevated. The Boston, Revere Beach and Lynn is a a narrow-gauge steam railroad operating in East Boston, Winthrop, Revere and Lynn and maintaining a line of ferry boats from East Boston to the city proper.

FUNERALS

LALIME—The funeral of Edgar Lalime took place Sunday afternoon from the home of his parents, Victor and Alda Lalime, 99 Gage street. Services were conducted at St. Jean Baptiste's church by Rev. Augustin Graton, O. M. I. The bearers were Arthur Carigan, Edouard Doucette, Alceda Ducharme and Girard Belanger. Burial was in the family lot in St. Joseph's cemetery. Undertaker Amedee Archambault had charge of funeral arrangements.

BRYANT—The funeral services of Mrs. Mary E. Bryant took place at her home, 8 Cumberland street, Boston, yesterday afternoon, and was largely attended. The services were conducted by Rev. Stephen H. Robbin, pastor of the Second Universalist church of Boston. Miss Edith Castles and Miss Evelyn Blair, of the Universalist church quartet, sang beautifully "Nearer, My God to Thee," "Beautiful Isle of Somewhere" and "Lead Kindly Light." The bearers were L. J. Sturtevant, George Lamont, Frank Spicer and William P. Bryant. The flowers were very beautiful. Burial was in the family lot in Forrest Hills cemetery, where the burial service was read by Rev. Mr. Robbin. The funeral was under the direction of Undertakers Young & Blake, of this city.

CARR—The funeral of the late Mrs Mary Carr took place this morning at 9.30 o'clock from the home of her daughter, Mrs. John Barnes, No. 4 rear of 340 Bridge street. At St. Michael's church at nine o'clock a high mass of requiem was celebrated by Rev. Francis J. Mullin. The choir directed by Mr. Thomas F. Boulger sang the Gregorian mass the solos being sustained by Mr. Boulger and Miss Margaret Griffin. Miss Ella W. Reilly presided at the organ. The bearers were Messrs. Martin Larney, John Barnes, Thomas Larney and William Harding. Interment was in the family lot in St. Patrick's cemetery where Rev. Fr. Mullin read the committal service at the grave. Funeral Director James W. McKenna in charge.

MURPHY—The funeral of Mrs. Mary E. Murphy, widow of Michael M. Murphy and an esteemed resident took place yesterday from her home, 159 Parker street and was largely attended. At St. Margaret's church a mass of requiem was sung by Rev. Denis Murphy, nephew of deceased. There were many beautiful floral tributes, including a mammoth tablet inscribed "Mother," from the bereaved family; wreath on base, employes of the Gilbride Co., and other offerings from Mrs. James Walsh and family, Miriam Murphy, Florence, Anna and Pauline Murphy, Mrs. Delmore and Mrs. Stillings, Mrs. Healy, Mrs. Harrington, Miss Rose Lee, J. A. Brien, John Walsh, Mrs. Mary Quirbach, Mrs. Hugh McCarthy and Miss Mary Cahill. Among those in attendance from out of town were Mr. and Mrs. Henry Healy, Mr. and Mrs. Henry Harrington and Miss May Harrington of Graniteville, Mr. and Mrs. Michael Murphy, Mr. and Mrs. George McNamara and Mrs. Mary Cullity of Manchester, N. H. The bearers were Henry Healy, Henry Harrington, Henry Quirbach, Daniel Sullivan, James S. Roark and John Delmore. At the grave Rev. Denis Murphy assisted by Rev. Henry Reardon read the committal prayers and the burial was in St. Patrick's cemetery in charge of Undertakers James F. O'Donnell & Sons.

DRIVER—The funeral of Mrs. Harriette Driver was held from the home of her granddaughter yesterday afternoon, and was well attended by relatives and friends. Rev. N. W. Matthews was the officiating clergyman. The bearers were James Driver, Edward Silcox, Herbert Walker and Parker Spalding. The burial was in the family lot in the Edson cemetery, in charge of Undertaker George M. Eastman.

ATTACHMENTS

Attachments have been filed at the local registry of deeds against Wisdom D. Bell of Wilmington in behalf of L. M. and William H. Curtis for $5000 and $3000 respectively.

The Physical Benefits

Think of the physical benefits users of electric flatirons enjoy.

A cool constitution while ironing.

A pleasant disposition after ironing.

From every viewpoint it's a necessity in the home.

Lowell Electric Light Corp.

50 Central Street.

For 65 Years
City Institution for Savings
LOWELL, MASS.
Never paid less than
4%
Interest Begins July 1
WARREN STREET | BUSH STREET
CENTRAL STREET

A QUARTER CENTURY AGO

"Though the bard to purer fame may soar,
When wild youth's past;
Though he win the wise, who frown'd before,
To smile at last,
He'll never meet
A joy so sweet
In all his noon of fame,
As when first he sung to woman's ear
His soul-felt flame,
And at every close she blush'd to hear
The one loved name!
New hope may bloom,
And days may come,
Of milder, calmer beam,
But there's nothing half so sweet in life
As love's young dream."

Quarter of a century ago Cupid was as busy in Lowell as he is today, and June, it appears from the columns of the old Sun, was the favorite month of brides, even as now. Times and manners may change, but the love story of today is as old as the traditional hills. In looking over The Sun of 25 years ago I find accounts of the weddings of many well known men and women. Since those glorious days, in some cases, happy family circles have been broken by the inevitable intruder, who enters with impartial step the cottages of the poor and the palaces of the rich, leaving earth one angel less and giving to heaven one angel more; while in others the bride and groom of quarter of a century ago still preside over the home their happiness having mellowed with the increasing years. A philosopher once said: "Memory can glean, but can never renew. It brings us joys, faint as is the perfume of the flowers, faded and dried, of the summer that is gone." But who would not indulge in those faint joys, and hence I propose to reprint some of the marriage notices of quarter of a century ago, confident that those mentioned will concur in the sentiment so beautifully expressed by James Whitcomb Riley:

"'Tis a fragrant retrospection, for the loving thoughts that start
Into being are like perfumes from the blossoms of the heart;
And to dream the old dreams over is a luxury divine
When my truant fancy wanders with that old sweetheart of mine."

HOLMES—MARTIN

With the above familiar names as the headline, the old Sun says:

"Mr. Charles W. Holmes, of the firm of Mark Holmes, Jr., & Son, wood-turners, and Miss Catherine C. Martin were married Wednesday afternoon (June 19), by Rev. Richard S. Burke of St. Patrick's. Mr. Peter A. Kelly was best man and Miss Mary A. Coulson of Lawrence was bridesmaid. The ceremony was private, none but the immediate relatives of the contracting parties being present. Mr. and Mrs. Holmes will occupy a new residence at 80 Royal street early in July. The groom was employed in The Sun office up to a few weeks ago."

Charlie is still turning wood into money at the old stand while Mrs. Holmes is one of the leading workers in behalf of St. Columba's parish. Mr. and Mrs. Holmes have a beautiful home in Varnum avenue and have two charming and talented daughters.

WOODWORTH—MURKLAND

Equally familiar are the names above given, with the following account of the wedding:

"A fashionable wedding occurred Wednesday afternoon (June 19) at the residence of Mr. James Murkland, 151 ... street, the contracting parties being Miss Mary Belle Murkland and Mr. Charles B. Woodworth, Jr., of the firm of J. L. Brooks & Co. Rev. Charles S. Murkland of Manchester, N. H., a cousin of the bride, performed the ceremony, assisted by the Rev. Henry T. Rose. Henry P. Woodworth was best man. A. J. Murkland, Dr. Joe V. Meigs, Lowell, E. E. Noyes of Cambridge and John F. Tower of Concord were the ushers. Before the ceremony the Temple orchestra rendered Mendelssohn's wedding march and several other selections were given during the reception. Page & Nunn furnished an elaborate collation and Sheppard & Sons, the floral decorations. Following the reception the happy couple will be at home at 20 Belmont street, after ..."

... "Heaven gives to its favorites—early death," this happy young bride of quarter of a century ago has since passed on to the realm of eternal life.

ROANE—DONOHOE

Of course you've heard of the celebrated "Roundie Twins," vocalists and ... players. Well, The Sun of 25 years ago tells us how it happened that the "Roundies" are with us today, in the following:

"At St. Peter's rectory, Monday evening (June 3) Mr. John F. Roane, ex-president of the Burke Temperance Institute and at present a gray-coated letter carrier, was married to Miss Mollie Donohoe, an estimable young lady. Mr. and Mrs. Roane left the city on a wedding tour to many points. This young couple start in life with bright prospects and the best wishes of a host of friends."

Mrs. Roane, who will be recalled as a young woman of beautiful personality, passed away while her six children were yet of tender years. John F. is still in the service of Uncle Sam and can sing a good tenor solo today even as he used to in the early days of the Burkes. Of the six children one daughter bears her mother's name and reflects her mother's charm of manner, the others being boys, and of the latter, outside of an occasional error on an easy fly, the "Roundies" are all right.

BAILEY—MOREY

The Sun of 25 years ago has the following:

"Miss Carrie F. Morey, a sister of Mr. Charles F. Morey, principal of the Highland grammar school, was united in marriage to Mr. Frederick Bailey, the well known Merrimack street druggist, at the residence of the bride's father, Mr. William Morey, 12 Sixth street, Wednesday (June 5). Rev. Henry T. Rose officiated at the ceremony, assisted by Rev. C. W. Huntington. The bride wore at her throat a magnificent pearl of delicate workmanship, the gift of the groom. They will reside at the Merrimac house where they have sumptuous apartments for their reception."

Mr. Bailey retired from business a few years ago, being succeeded by Mr. Richard Donohue and he and his bride of quarter of a century ago now have a beautiful home at Robin's Hill, Chelmsford. In those days the Merrimac house was noted for the large number of prominent people who made it their home, when the late Captain Partridge was the proprietor and resided there with his family.

MEEHAN—MAYO

Says the old Sun:

"Mr. Philip Mehan, son of a wealthy brewer of Montreal and Miss Annie Mayo of Pawtucketville were united in marriage after solemn high mass at St. Patrick's church, Monday morning (June 3) by Rev. D. J. Gleason. The bride met her husband during a visit to Montreal some months ago, and it was a case of love at first sight.

"Miss Louise Mayo was bridesmaid and Mr. William Mayo, best man. After the ceremony there was a reception at the home of the bride's father, in Second avenue, Pawtucketville. After a brief wedding tour the happy couple will reside in Montreal and the bride will leave behind hundreds of sincere friends who wish her every happiness."

McQUARRIE—MAHER

In its matrimonial column the old Sun also has the following:

Rev. Father Burke, Wednesday afternoon (June 4) united in marriage Mr. Daniel McQuarrie and Miss Minnie E. Maher, the ceremony being performed at St. Patrick's parochial residence. Mr. John W. Fox was best man and Miss Maggie Davey, bridesmaid. A reception and wedding supper were held at the residence of Letter Carrier Thomas J. Groom, 4 Mt. Washington street, Page and Nunn catering. Mr. and Mrs. McQuarrie left Lowell on a late train and will make an extensive tour.

GIBSON—BURNAP

Likewise the following:

At the Congregational church in Jersey City, Wednesday evening (June 4), James Edward Gibson, teller of the Merchants' National bank of this city was married to Miss Myra Burnap of Jersey City. Fred N. Wier, Esq. and C. W. Whidden of this city were among the ushers at the church. Mr. and Mrs. Gibson will reside on Myrtle street within a few weeks.

Sudden Death of a War Veteran

Looking over the obituary column of the old Sun I find the following: "John H. Saunders, a veteran of the war dropped dead on the floor of the J. C. Ayer establishment on Thursday morning. Heart disease caused his death. Mr. Saunders was employed at the Ayer establishment and had not complained of illness. He was 46 years of age and leaves a family at 23 West street. He was a member of post 185 and served in the Sixth regiment."

Mr. Saunders, and the incident of his death will be readily recalled by the members of the famous Quartet of a Century club of the J. C. Ayer company.

Veteran Dancing Tango

The reference to the old Sixth regiment brings to mind an incident that occurred only a few weeks ago in a neighboring resort where the tango reigns supreme. A party of Lowell gentlemen took an auto trip to this resort and some of them being fine singers they soon attracted the attention of the assembled guests. Between the songs dancing was enjoyed and most noticeable among the dancers was a tall elderly man, straight as an arrow, with snowy white hair and ruddy countenance who was tangoing to beat the orchestra with a partner of the genus-chicken. During an intermission he approached the Lowell party and said: "I understand that you are Lowell boys?"

Upon receiving an affirmative answer he said: "I always have a soft spot in my heart for Lowell. I enlisted in the old Sixth from Lowell, in '61."

A veteran of the old Sixth dancing the tango in 1914! Can you beat it?

Opera House Management

The old Sun says:

"The lease of the new Fay and Hosford theatre in this city which was given to Mr. Mansfield of Mansfield and Proctor of Boston has been turned over to John F. Cosgrove, for many years manager of Huntington hall and now manager of the Lowell baseball team."

Perhaps the most prosperous days of the Lowell Opera House and certainly the days of the best shows were when the late Mr. Cosgrove had charge of the theatre. He afterwards took out the Dazzler company and subsequently a repertoire company. He was succeeded as manager of Huntington hall by George B. Mevis, the well known Bridge street fruit dealer.

"Mr. Pratt Cries 'Hold Enough'"

Speaking of politics, the old Sun under the above headline has the following:

"Nathan D. Pratt, the all-wool democrat who was defeated last fall by Mayor Palmer, says he will not be a candidate for any municipal office in the coming campaign. He may be a candidate for city solicitor should the democrats win, and they will win."

The best tribute to a man in politics that could be paid him by The Sun in those days was to refer to him as "an all-wool democrat." In the editor's eyes that made him just a trifle lower than an angel. Mr. Pratt had previously served as city solicitor, in 1884; Capt. McDonald of the present city solicitor's office being elected city marshal in the same year. But as we all know far greater honors were then in store for Mr. Pratt than those of city solicitor or even mayor and there was none too great for him to wear with credit and distinction.

Carpenters on Strike

Just a quarter of a century ago the carpenters of this city went on a general strike for the nine hour day and won their point. The Sun's account of the strike was as follows:

"Contractors of this city are getting alarmed over the bold front presented by the striking carpenters. Nearly every large job in the city is deserted by carpenters and new recruits are coming into the fold of the workmen who want ten hours pay for nine hours work. This strike is being conducted on business-like ideas and the strikers are using the best kind of head-work to gain their end. No beer-shop oratory is allowed and the whole arrangement is free from demagogism, excitement and useless hurrah. During each evening there are deliberations at St. Joseph's hall, Dutton street and local speakers and others from out of town talk solid sense to the strikers who are in cheerful frame of mind. Striking carpenters wait in the various railroad stations every day and all "scab" carpenters who come to town are either taken into the union or given inducements to go elsewhere. The strikers claim that the contractors must weaken before long, that the obligations of the large contracts are pressing them to the wall and they must give in to the nine hour scheme or give up their contracts. The carpenters say that they gave a long enough notice of the nine hour day to the contractors; that they should have made their arrangements accordingly. As it looks now the carpenters have the contractors where the hair is short, although Jim Bennett says he intends to make them tired before the summer is very far advanced."

But before the summer was very far advanced "Uncle Jim" Bennett and the others came across with the nine hour day. At the time of that strike the carpenters of Lowell had been organized only a few weeks and there were about 125 members of the union. Now there are two unions of carpenters and one of millmen, numbering over 550. They work eight hours per day and the union scale is 45 cents per hour, or $3.60 per day, and every union carpenter in Lowell is at work.

For the past seven years the union carpenters of Lowell have not had the slightest ripple of trouble and in this time an increase of five cents per hour has been secured. The union is indebted for its success in recent years in a large measure to its energetic business agent, Mr. Michael A. Lee, who has represented the union on the outside for the past seven years. Mr. Lee is not the "walking delegate" that the funny papers like to carricature who goes about looking for trouble with a chip on his shoulder, but an intelligent and diplomatic business agent who can discuss the affairs of his craft with the fussiest contractor and generally comes out on top.

Palmer Street Extension

In a recent article I mentioned the contest to extend Palmer street through to Market. The extension, as is well known, came eventually but the further extension through to Middlesex street proved to be only a dream of 25 years ago for it never has happened. In taking the Delany and Horan properties at the corner of Market and Palmer streets the city became involved in a mix-up to which the old Sun refers as follows:

"The city of Lowell decided to take the Delany property, and the Horan property, both lots on Market street for the extension of Palmer street. The owners of the property objected to giving away to the march of improvement as laid out by the clean politics men and refused to sell their property at the prices offered. So the city decided to clear the place and make Palmer street which is now a myth a reality, by laying it out over the ruins of Mr. Delany's three-storied brick block and Mr. Horan's two and a half storied tenement block. Auctioneer Simon B. Harris, the gentleman who used to seize liquor for the city was ordered by Alderman Fuller to sell the buildings. Lawyers employed by the property owners warned Harris and Fuller that they would be held personally responsible if they forced the sale, but they were ready to take the risks and the auction sale was ordered for Monday morning. The sale of the Horan property was postponed on account of the dangerous illness of Mr. Horan's son, Owen Horan.

"Harris got up to auction the Delany property when Henry Lannan stepped forward and objected to the sale on the ground that he had bought the building last winter for $25 and showed a receipt signed by Supt. Cawley. After the auctioneer and city officials had consulted it was decided to go ahead with the sale and the building was sold to John Handlen of Dracut for $25 on condition that the building should be removed immediately. Mr. Lannan will probably carry his protest against the sale to a sheriff's jury. Mr. Lannan's position in this matter will also be a difficult one for the committee to explain away."

THE OLD TIMER.

Give Color to Pale Cheeks

Pallid lips and bloodless ears, create an appetite, steady the nerves, improve the circulation, and promote refreshing sleep, by taking

PEPTIRON PILLS

The most agreeable and effective preparation of iron, nerve tonics, nutrients and digestives. 50c and $1. Druggists or mail. C. I. HOOD CO., Lowell, Mass.

INFORMATION DESK AND FREE CHECK ROOM ON STREET FLOOR

J. L. CHALIFOUX CO.

COR. MERRIMACK & CENTRAL ST.

LADIES' REST AND WAITING ROOM ON SECOND FLOOR

SALE OF

Manufacturers' Sample Parasols

Sale of manufacturers' sample Parasols from a well known Fifth avenue New York manufacturer, bought at 50c on the dollar and will be on sale the remainder of this week at less than cost to manufacture. Quoted below are a few of the extraordinary low prices.

Women's Parasols in all colors and styles, regular $1.00 and $1.25 value for...**69c**

Lot of $2.50 and $3.00 Silk Parasols for........**$1.69**

Lot of regular $3.50 and $4 Parasols, in the latest shapes and colors, for **$2.29**

Lot of $4.50 and $5.00 Parasols in choice patterns and shapes, made of extra heavy silk, for...........**$2.69**

Lot of popular shades and colors, regular $6 values, for **$3.29**

Lot of wonderful values, regular price $7, at.....**$3.69**

Lot of $8 and $10 values, made of the silk in the most fashionable shapes and colors, for...........**$5.00**

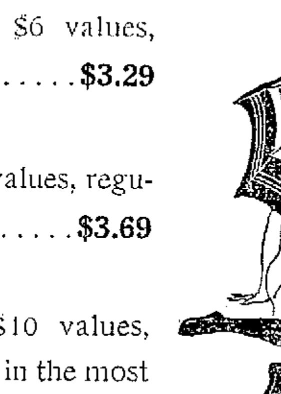

SEE WINDOW DISPLAY ON MERRIMACK STREET

NOW ARE THE DAYS CHILDREN NEED CARE

Summer Heat Dangerous to Little Ones Whose Bowels Are Neglected

A mother cannot do better for her children than to teach them from their earliest days regularity of the bowels. Regularity can be promoted without the child knowing it by watching its food and by so varying the food that all the elements of digestion are used, and nature will do the rest. The future health of the child depends upon it.

But try as you will there are times when the little one will become constipated and bilious. In hot weather this needs attention, as necessary, as ... serious diseases result from clogged-up bowels. Don't give salts or cathartics or purgatives, as they are too harsh, but give a gentle, pleasant-tasting bowel stimulant like Dr. Caldwell's Syrup Pepsin. It has been used by the children of this as well as a former generation, and thousands of families are proud to speak well of it, among whom we can mention Mrs. ... Reynolds, ... Jackson St., Lynchburg, Va., who is glad to recommend it, and Mr. Chas. W. Allen, Manor, Tex., who writes that he often felt ... years old, but feels younger now than his years.

Every druggist sells Dr. Caldwell's Syrup Pepsin, and the price is only fifty cents and one dollar a large bottle. It will cure constipation and biliousness in young or old, break up a cold and stop summer diarrhoea by ridding the bowels of the poisons and germs that cause the trouble. It is a grand family laxative, with valuable tonic properties.

Families wishing to try a free sample bottle can obtain it, postpaid, by addressing Dr. W. B. Caldwell, 418 Washington st., Monticello, Ill.

RELIABILITY

COT BEDS

Canvas covered on National Wire Spring for the sleeping porch or camp, priced at.......**$2.00, $3.50, $5.00 and $6.50**

ADAMS & CO., 174 Central Street

A SURE WAY TO END DANDRUFF

Stop Falling Hair and Itching Scalp—at once.

There is one sure way that has never failed to remove dandruff at once, and that is to dissolve it, then you destroy it entirely. To do this, just get about four ounces of plain, common liquid arvon from any drug store (this is all you will need); apply it at night when retiring; use enough to moisten the scalp and rub it in gently with the finger tips.

By morning, most if not all, of your dandruff will be gone, and three or four more applications will completely dissolve, and entirely destroy every single sign and trace of it, no matter how much dandruff you may have.

You will find all itching and digging of the scalp will stop instantly and your hair will be fluffy, lustrous, glossy, silky and soft, and look and feel a hundred times better.

If you value your hair, you should get rid of dandruff at once, for nothing destroys the hair so quickly. It not only starves the hair and makes it fall out, but it makes it stringy, straggly, dull, dry, brittle and lifeless, and everybody notices it.

AMONG THE TOILERS

Joseph Le Pan, the obliging stock clerk spent Sunday in Dorchester with friends.

The Machinists' union of Lowell has a total membership of about 1100 and out of these only 10 are not working.

Mr. Patrick Warren, a popular employe at the Shaw Hosiery is spending the week in New York.

Miss Ethel Duggan employed at the Middlesex mills will spend the next two weeks at Lakewood, N. J.

The baseball team representing the Tremont & Suffolk is having a very successful season on the diamond.

Mr. John Clark has severed his connection with the Hienze Electric Co. He is considering a position of importance with an out of town firm.

William Dickson formerly employed at the Lowell Insulated Wire Co., has accepted employment with the United States Cartridge Co.

John J. Horan, employed at the Federal Shoe Co., has plans arranged for his annual vacation to Nantasket beach.

Henry Germaine, formerly employed at the Barry Shoe Co., has accepted a position with the Field and Lumbert Shoe Co.

William Niland, James Corbett, Joseph Hoey and Frank Murphy made a jolly party to Boston yesterday. They took in all the attractions.

Christopher Hagan employed at the Bay State mills will spend Saturday and Sunday at Nabnasset pond where he will endeavor to corral a few of the finny tribe.

Charles Curry who is employed at the New England Bunting Co., has been engaged to do the twirling for the Tremont and Suffolk baseball team.

Frank Davis who is employed at the Barry Shoe Co., is one of the leading lights in the outing movement. Frank says that he is prepared for the time of his life Saturday.

Frank Young, organizer of the machinists is a much missed man at the lodge in this city. He is now performing organizing duties in Worcester, Mass., where he is meeting with his usual success.

Miss Margaret Rooney and Mary Reynolds, employes of the U. S. Bunting have returned from a week's vacation at their camp at Willow Dale. They are reported as having had a delightful time.

The many friends of Miss Dolly Mills will be pained to learn that she is confined to her home with a severe illness. Miss Mills is employed at the U. S. Bunting Co., and counts a wide host of friends.

Joseph Koran, the genial shipper at the American Hide and Leather Co., has his camp at Billerica ready for occupancy. Mr. Koran has one of the largest as well as one of the most beautiful camps on the upper Concord.

The example set by Supt. White of the Barry Shoe is one that can well be copied by other mill or factory managers in co-operating with their employes in giving them the best of working conditions, and helping in every way in anything that will produce that friendly feeling that is so essential to success.

Michael Corrigan has returned from Rochester where he has been working at the machinists trade. He reports business exceptionally good in the Middle Atlantic states for this time of the year. Machinists average $3.50 per day. Mr. Corrigan was delighted with the city of Rochester with its numerous flower gardens and beautiful scenery.

Richard Ryan, employed at the American Hide and Leather Co., will start next week on a trip to The Weirs. Mr. Ryan, who still can hear the call of nature, will make the trip all the way in a canoe via the Merrimack river. Mr. Ryan was some athlete in his day, having been actively engaged in the wrestling game. He has met and defeated some of the best of the creek wrestlers of his time.

Edward Harris, Henry Stewart, William Frazer, Patrick Mahoney, Patrick McGarrell, James King, Walter Byam, Royal Thurber, Phillip Maguire, Geo. Bowden, Frank Finnerty and Amos Turner spent Saturday and Sunday at Salisbury beach. They do say that the boys had a fine time going down in the electrics singing "My Wife's Gone to the Country." Frank Finnerty proved to be a successful musical director. All of these gentlemen are employed at the Saco-Lowell shops.

Worked 65 Years in Cotton Mills

Joseph Pell, third hand in the mule room of the Wannsutic mills died recently at his home in Oxford, Mass. At the time of his death he was 75 years of age and had worked in cotton mills for 65 years.

Barry Outing Committee

The following committee has been appointed by the employes of the Barry Shoe company, to serve on their outing committee: William Mulcahy, John Casey, Daniel Taylor, May Wrenn, Nellie Vaughn, John Ready, Grace Flanders, Violet McKay, James Harrison, Thomas Brown, William McGlue, Anna McCartin, Bessie Thomas, Thomas Flynn. Mr. Frank Sullivan is chairman, and Supt. White, secretary-treasurer. The slogan of the young people is "All aboard for Salem Willows."

Loomfixers Held Meeting

The Loomfixers held their regular meeting in Carpenters' hall in the Runels building last evening and it was largely attended. President Coutu presided and called the meeting to order promptly at 8 o'clock. Considerable routine business was transacted. Two new members were admitted and one application for membership was received. Brother Carney gave an interesting report on the recent proceedings at the Trades and Labor Council. Other members spoke interestingly on the good of the union. Matters of much importance will come up for transaction at the next meeting and all members should attend.

Presented a Bracelet

A very enjoyable surprise party was held at the home of Miss Mary Ready, 118 Lawrence street, when a party of her friends and co-workers gathered to show the esteem in which the young lady is held by them and presented her with a handsome bracelet. Mr. James Fleming made an eloquent presentation speech to which the young lady responded gracefully. The evening was spent in games and an enjoyable entertainment in which the following young people participated: Reading, Miss Beatrice Ready; selections by the Pootl mill quartet; recitation, Miss Lillian Conners; song, Miss May Clark; duet, selected, Mr. James Fleming, Miss Anna Roddy; zither solo, Miss Anna Roddy. Miss Lillian Conners was the accompanist of the evening. Refreshments were served and the party broke up at a late hour wishing the young hostess much future happiness.

General Labor Notes

Hod carriers in Portland, Ore., receive 50 cents an hour.

Scotland has 840,000 members of trade unions.

The Bakers' International prints its own official paper in several languages.

Retail clerks at Nashville, Tenn., have organized.

Quebec, Canada, is to have a gigantic labor temple.

Jewish bakers in Cleveland have obtained an 8 hour day.

The members of the National Association of Manufacturers employ more than 4,000,000 people.

Japanese shoe workers are paid from 40 to 50 cents per day.

New York state has 2643 labor organizations with 685,235 members.

Tobacco factories in England employ more than 20,000 women.

The manufacture of clothing and millinery employs 26 per cent. of workers in the state.

Governor Walsh received some first hand information last week concerning textile industries and he will probably exert every influence to check the legislation that is aimed directly at the textile corporations of this state.

"Safeguard Americans against unfair competition and they will take care of themselves."—Woodrow Wilson.

Manufacturers are joining the Pennsylvania Association of Manufacturers in order that they may be able to resist the attacks now being made on their business.

Hot Weather Tonic and Health Builder

Are you run down—nervous—tired? Is everything you do an effort? You are not lazy—you are sick! Your stomach, liver, kidneys, and whole system need a tonic. A tonic and health builder to drive out the waste matter—build you up and renew your strength. Nothing better than Electric Bitters. Start today. Mrs. James Duncan, Haynesville, Me., writes: "Completely cured me after several doctors gave me up." 50c and $1.00, at your Druggist.

Bucklen's Arnica Salve for Cuts.

346 MINERS WERE KILLED

IN UNITED STATES DURING APRIL —TOTAL OF 917 FIRST FOUR MONTHS

WASHINGTON, June 9.—Men killed in and about coal mines in the United States during April numbered 346, as compared with 285 in April, 1913, according to bureau of mine statistics announced yesterday. The large increase this April was due to an explosion at Eccles, W. Va., which resulted in the death of 180 men.

For the four months ending with April this year's total was 917 men killed, compared with 918 men killed last year during the first four months. The principal increases were: Explosions of gas and coal dust, 91; falling down shafts to slopes 11. The chief decreases were: Falls of roof and coal 79; mine cars and locomotives 27.

During 1913 there were 2785 men killed in and about mines in the country. This was at the rate of 3.82 for 1000 men employed and 4.88 for 1,000,000 short tons of coal mined, or a production of 204,688 short tons of coal for every life lost.

PETER DAVEY

Undertaker and Funeral Director

83 BARTLETT STREET

Telephone 79-R

Protect Yourself

Ask for ORIGINAL GENUINE

The Food Drink for all Ages—Others are Imitations

DRY

Arsenate of Lead

Is much cheaper to use and more effective than that in paste form.

MIXES READILY

and does not settle easily.

SPREADS BETTER

and remains on foliage longer.

99 Per Cent. Pure

2 lbs. to 100 gallons water.

Sold in Bulk and in Packages.

BARTLETT & DOW

216 Central Street

HENRY L. WATSON

Manager of Tobin Printery Weds Miss Sullivan of Jamaica Plain

Henry L. Watson, the manager of Tobin's printery, was united in marriage today to Miss Mary Frances Sullivan, a popular and accomplished young lady of Jamaica Plain, daughter of Mr. and Mrs. Patrick J. Sullivan of that town.

The ceremony was performed at a nuptial mass celebrated at the church of Our Lady of Lourdes at 9.30 a. m. by the bride's brother, Rev. Charles J. Sullivan, D. C. L., secretary to Cardinal O'Connell. Rev. Fr. Sullivan was assisted in performing the ceremony by Rev. George A. Lyons, the pastor and Rev. John E. Sexton, D. D. of St. John's seminary, Brighton. Only immediate families of the bride and groom were present at the ceremony, which was simple but impressive. The bride was becomingly attired in ivory opera satin trimmed with lace, and wore a veil arranged in a cap effect caught up with orange blossoms. Her only ornament was a pearl necklace, the gift of the groom, and she carried a shower bouquet of lilies of the valley. She was attended by her sister, Miss Bridget Agnes Sullivan, who wore pale pink charmeuse, draped with French net, a lace hat and carried Killarney roses. The best man was Mr. Peter Watson, brother of the groom. After the ceremony a wedding breakfast was served at the home of the bride. The young couple left for an extended trip to Washington and Norfolk, Va., and upon their return will be at home to friends at 1921 Lakeview avenue, Lowell.

The Real Automobile Problem is Economy of Upkeep

Mr. Arthur H. Green

Is calling your attention to his

YEARLY SERVICE SYSTEM

The cheapest and most effective way to care for your car. Drive around to his shop at

148 WARREN STREET, NEAR CHURCH STREET

Tel. Shop, 3081. Tel. House, 4358-W

Ford work by Ford expert.

BUSINESS OR PLEASURE? Call Up

HOVEY'S AUTO LIVERY

Tel. 2900-3386-W

CITY HALL GARAGE

SALVATION ARMY

American Delegates to World's Conference Parade in London

LONDON, June 9.—The American delegates to the world's conference of the Salvation Army, 900 strong, with Miss Eva Booth, chief of the Army in the United States, at their head and accompanied by three bands, marched this morning from the army headquarters in the city of London to the American embassy in Victoria street, where they were reviewed by Ambassador Walter Hines Page.

The delegation made a splendid appearance with their neat uniforms and big red cowboy hats. They received a great ovation as they passed through the crowded streets waving American flags. As the column came in sight of the American embassy, the band struck up the "Star Spangled Banner."

Ambassador Page afterward received Miss Booth and the leading officers of the delegation, to whom he expressed his appreciation of the appearance of the delegates and of the work of the Salvation Army.

Miss Booth thanked the ambassador on behalf of her comrades.

The American delegates will attend the opening of the congress tomorrow.

UNIFICATION OF TIME

SENATE RATIFIES CONVENTION PROVIDING FOR ORGANIZATION OF INTERNATIONAL TIME ASSO.

WASHINGTON, June 9.—The action of the senate in ratifying the convention providing for the organization of an international time association created considerable interest in scientific circles here today. Belief was expressed that this step would give impetus to the movement to secure unification of time throughout the world. Twenty-four other countries have subscribed to the convention and are expected to follow the lead of the United States in ratifying the instrument. Other nations are admissible.

The object of the association is the unification of time by the use of wireless telegraphy or other signals, whether they be of extreme precision or ordinary signals.

Union Sheet Metal Co.

LARGE & McLEAN

Makers of automobile sheet-metal parts

Fenders made from fender metal

Experts on repairing radiators and lamps

We do lead-burning.

337 Thorndike Street.

Tel. 1309 Davis Sq.

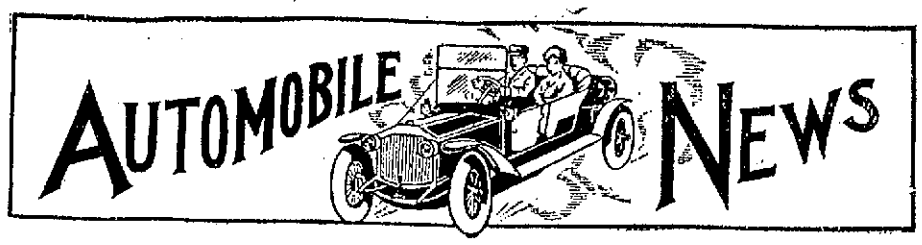

MOTOR TRUCK IN DEMAND

Veritable Life-saver for Business Man—What the Local Dealers Are Doing

To paraphrase an old saying, "No truck is stronger than the weakest feature of the service back of it." Without the best of service to back it, the highest-priced truck in the world will not prove a profitable investment. With good service, the honestly built and correctly designed motor truck is a veritable life-saver for the business man who has transportation to handle.

By service, I do not mean, as many owners of both pleasure cars and trucks seem to believe, unlimited attention and repairs free of charge. I mean an equipment and staff complete enough and large enough to handle promptly every demand for service that may be made. When distributors all over the country have sufficient machinery and capable workmen to take care of the trucks they sell, that is one of the main reasons why the truck owner will always come back for the same kind of a truck when his business warrants expansion.

When trucks leave the factory and when they are delivered to the customer, they should be in perfect condition, ready to start in on the hardest kind of work. If they are overloaded or overspeeded and never inspected or adjusted, there is sure to be trouble, and that is why distributors should maintain perfect service departments in their plants. In other words, their responsibility doesn't cease when the truck is sold—it only begins.

THE ELECTRIC STARTER

VIRGINIA TOURIST DRIVES PLUG INTO HOLE LEFT FOR USE OF A HAND CRANK

The story of the man who inspected his new automobile, compared it with catalog specifications and wrote the factory that it had come complete with the exception of the wheelbase, is almost tied by an incident which came to light at a middle-western garage the other day.

Well along in the afternoon a party of five tourists in an automobile pulled up and decided to store the car for the night. The car was driven inside and backed into a stall, the owner and family leaving for the hotel across the street, leaving the conventional order for a wash and polish.

An attendant went promptly to work, whistling merrily as he progressed in his task of excavating the real estate and exposing the lustrous finish. Eventually he worked around to the front end of the car where a peculiar attachment caught his eye. The attachment was a wooden plug, tightly driven into a hole near the base of the radiator. From the plug was suspended a Virginia license number.

"Hey! Look here!" he called to the proprietor who was up at the front of the place. "Blessed if this fellow hasn't sealed up the hole they left for hand-cranking this machine!"

The proprietor gazed and marveled. He was thoroughly familiar with electric self-starting devices but had never yet seen such an instance of calm confidence on the part of an owner.

When the tourists came the next morning to resume their trip, the owner was questioned about the plug.

"What do you do when you have to crank this car by hand," asked the garage man.

"Crank it by hand? Why this car has a self-starter!" explained the uncomprehending tourist. "When I want to spin the motor, I push down on this plunger!"

"Sure, but don't you ever have to help it? Isn't there a hand crank comes with the car?"

A gleam of new truth came to the motorist.

"Well, now that you speak of it. I guess that must be the hand crank that I found in my tool kit," he answered. "I don't know whether I've got it with me yet or not. But I do know that I've never used it, either on this trip or before it, and I've come more than a thousand miles over the mountains. I'll bet I've started that motor 3000 times, easy. That hole looked like a handy place to use for the license, so I've always used it that way."

So saying the gentleman climbed in, pressed down on the plunger, started the motor and rolled out on his way.

"Well, I vum," remarked the garage man.

L. J. Bradley, of the Middlesex Motors Inc., in his little talk in his advertisement of today states briefly the chief characteristic necessary to make up a good motor truck. His ten or more years of experience and knowledge along this line enables him to assert that they are found in greatest measure in the Atterbury truck, and Mr. Bradley says that its conformity with the standards he has mentioned is one of the reasons why that Atterbury truck is greatly used by fire departments, etc., where quickness and reliability are given greatest consideration.

D. A. Mackenzie of the Mackenzie Motor Sales Co., 836 Middlesex street recently sold a two-ton Seldon truck to the Standard Bottling Co. The truck is decorated with the emblem of the Standard Bottling Co. This artistic piece of work was done at the Mackenzie garage.

Mr. White of the Reo garage is making quite a hit with the new model J two-ton truck which he has for demonstrations. Many possible buyers have expressed much favorable comment on this machine.

The Donovan Harness Co. states in today's ad that anyone who is contemplating anything in the line of automobile upholstery may find it to their advantage to call upon them before making any purchases. There they will receive the benefit of the experience of men long in the upholstery business, in form of valuable suggestions at no expense at all.

Besides many bicycles Mr. Bachelder has sold a 2 speed Indian motorcycle with side car to Eugene Ricard; a 7 h. p. Indian motorcycle to Walter E. Smith, and a Majestic side car to Ernest Farron of Tyngsboro.

Arthur H. Green, whose repair shop is at 148 Church street, has developed a plan which he calls his yearly service system. Mr. Green asserts that this plan is the result of study on the repair problem of automobiles. He confidently states that he has hit upon a plan that will reduce the high cost of repairing which is a big thing to automobile owners. Mr. Green would be pleased to unfold this plan to any auto owners who are interested enough to call around to see him.

MIDDLESEX MOTORS INCORPORATED

EVERY part of a motor truck must work together. The truck must stand wear and tear of use. Must have plenty of power. It must be easy to start, stop and control. It must deliver its load quickly. Dependable under all circumstances it must be. It must leave you nothing to watch.

THE ATTERBURY WORM-DRIVE TRUCK

Measures up to all these standards. It's the truck that some of our largest corporations are using with success. It's the truck for you. Circulars are yours for the asking.

MIDDLESEX MOTORS INCORPORATED

GENERAL AUTO REPAIRING AND TIRE VULCANIZING

L. J. BRADLEY Manager

WARREN STREET, NEXT TO THE FIRE STATION

narrowness of vision which comes from being swayed by stock influences in dealing with problems of race and class. In conclusion he drew a fine picture between the schools which one finds in the fiction of Thackery and Dickens and such a splendid institution as Rogers hall, applying the lessons of his rare lecture to the members of the graduating class.

The brief address to the class was made by Rev. Allan Conant Ferrin, who also conferred the diplomas on behalf of the board of trustees. Rev. Mr. Ferrin spoke feelingly, reminding the class of the many sacrifices made by their teachers and of the ennobling influences of Rogers hall, and asking them to be always appreciative and mindful of the training and instruction they had received. He congratulated them warmly and wished that their future would be full of glorious fulfilment. At the end of his talk he called out the name of each graduate in turn and presented the diplomas; the audience noted the impressiveness of this phase of the exercises by maintaining absolute silence, broken only at the end by spontaneous applause.

After the presentation of diplomas the winners of the Underhill honors, given for the first time last year, were announced. Laura Hildreth Pearson of Lowell won the prize for scholarship and Helen Winchester Smith of Concord won the prize for scholarship combined with good influence on the school.

On behalf of the graduating class Miss Mary Young Holden, the president, presented the school with a purse of money for some intended additions in equipment, prefacing the gift with a gracious and pertinent address. At the conclusion she received a hearty tribute of applause.

The gift was accepted for the school by Rev. Appleton Grannis, pastor of St. Anne's church who also spoke briefly but appropriately. Benediction was then given and the formal part of the proceedings was brought to a close.

Luncheon was served on the lawn under the direction of the D. L. Page company, and the buffet arrangement of soft blue china and silver gave another distinctive touch to the many that tend to make Rogers hall commencement days memorable for their delightful completeness and dignified sociability.

The Class of 1914

Members of the graduating class were as follows:

Mary Anne Aley, Wichita, Kansas.
Alice Beal Baker, Amherst.
Carolyn Bell Baxter, Lima, Ohio.
Eleanor Bell, Lowell.
Thelma Berger, Philadelphia, Penn.
Mary Ruth Bill, Lowell.
Lorena May De Vere, Canton, Ohio.
Mary Young Holden, Lowell.
Aida Hulbert, Everett, Washington.
Florence Leslie Hylan, Lowell.
Kathryn Hannah Jerger, New York, New York.
Kathrine Winchester Kidder, Woodstock, Vermont.
Agnes Jean Kile, Akron, Ohio.
Ellen Lombard, Colebrook, New Hampshire.
Laura Hildreth Pearson, Lowell.
Susanna Rodier, Cleveland, Ohio.
Sara Dorothy Scott, Brooklyn, N. Y.
Helen Winchester Smith, Swampscott.
Hilda Blanchard Smith, Concord.
Ethel Bailey Stark, Wilwaukee, Wisconsin.
Katherine Steen, Allegan, Michigan.
Elizabeth Ernestine Suenderhauf, Lowell.
Helen May Towle, Bangor, Maine.
Edith Lincoln Whittier, Lowell.

SCHUMANN-HEINK WINS

CHICAGO, June 9.—Madame Ernestine Schuman-Heink was today granted a divorce from her husband, William Rapp, Jr., whose ardent epistles to Mrs. Catherine Dean of New York were the sensation of the suit.

AUTOMOBILE NOTICE

Having taken over the business of W. O. Mason at 836 Middlesex street, we will continue auto repairing and storage, will also sell tires, oils, grease, etc. We make a specialty of Maxwell cars and parts. If you want quick service on these, come to us, as we know Maxwell cars better than any other concern in Lowell. We are agents for the best truck we know of,

THE SELDEN

MACKENZIE MOTOR SALES COMPANY

D. A. MACKENZIE, MANAGER, 836 MIDDLESEX STREET.
TELEPHONES: GARAGE, 1932; RESIDENCE, 2620-W

....SEE US....

If your AUTOMOBILE needs anything in the UPHOLSTERY line, a few timely suggestions will mean money in your pocket.

DONOVAN HARNESS CO.

TELEPHONE 109 MARKET ST.

LOWELL, TUESDAY, JUNE 9, 1914

A. G. Pollard Co.

THE STORE FOR THRIFTY PEOPLE

SALE OF SUITS

$12.98

Regular Prices $25.00 and $30.00

We placed on sale this morning 75 Suits that have been reduced from $25.00 and $30.00. Every suit that sold originally at these prices is included in this sale at **$12.98.** This is an opportunity to buy a high class suit at a big saving. No suits sent on memorandum during this sale. Misses' and ladies' sizes, in all the desirable spring materials. In most cases only one suit of a style.

CLOAK DEPT. SECOND FLOOR

NOW ON SALE

800 Yards of Fine RATINE AT 10c YARD

This lot consists of a great variety of patterns, in stripes, checks and plaids, in plain and fancy colorings. These remnants can be easily matched in dresses, waists and skirts. A regular 19c quality, at only, yard..... 10c

PALMER STREET BASEMENT

MEXICAN SITUATION
Continued

stable government to succeed Huerta rule.

MEDIATORS TO MAKE PUBLIC REPORTS FROM REBELS

WASHINGTON, June 9.—With danger of a clash between the United States and Huerta averted at Tampico interest in the Mexican situation was turned abruptly to the mediation conference today after the receipt of reports that the South American envoys personally were inclined to consider at an end their efforts to bring Carranza into the proceedings unless he agreed to an armistice. The mediators stated they would make public all the correspondence that has passed between them and the constitutionalists.

Constitutionalist agents here expected to hear from Carranza today and belief was expressed that the events of the next 48 hours would determine the scope of mediation.

Meanwhile the federal and rebel missions continued their meetings. Both sides had presented to the mediators a plan for Mexico pacification. It was said to be practically the same in principle, contemplating establishment of a new provisional government which would provide for an early general election for a permanent administration.

Speculation continued as to whether the steamer Antilla, which cleared from New York carrying arms for Carranza would deliver them. Official statements of the disposition of the case were not forthcoming. An official of the Ward line, which owns the Antilla, was quoted as saying that the steamer was due to arrive at Tampico Wednesday "unless the United States government sends orders to her captain not to go into that port."

Before the Antilla nears Tampico it is believed the administration's attitude will be revealed in a reply to the note of the federal delegates. They inquired whether the American government would object to action by Huerta's gunboats to balk the landing of the ammunition. The note was addressed to the mediators and reached the state department here from the American mission. The Huerta delegates were said to be disposed to continue mediation proceedings even if the ammunition got ashore.

ROGERS HALL SCHOOL
Continued

les or gathered in informal groups in the colonial halls, chatting and laughing gaily with a feeling of delightful friendliness. Old supporters and friends of the school and members of the board of trustees were everywhere in evidence but it was especially a day of celebration for the young, and on all sides were happy knots of students, their girlish gowns rivalling the numberless bouquets of cut flowers in freshness and gayness of color. There were many delightful sketches that would appeal to the eye of an artist in the groupings on the emerald lawn under the shady elms, chestnuts and maples, surrounded by flowering shrubs and showered with sunshine. Often the main Colonial building suggested the olden glory of its early residential period as carriages or automobiles drove up and beautifully gowned women and men in summer attire entered the imposing doorway between its stately pillars.

The Exercises

As the time for the commencement exercises approached, the guests gathered in the beautifully decorated gymnasium and as the strains of a triumphal march rang out, members of the faculty, the board of trustees, the speakers of the occasion, and finally the members of the graduating class led by their president, Miss Mary Young Holden of Lowell, marched in two by two and took up their positions on the stage. The radiant line of graduates stretched from side to side in two happy and comely rows.

Prayer was offered by Rev. C. A. Lincoln, pastor of the Kirk Street Congregational church, who made an impressive prayer for the school and all directly or indirectly connected with it, for the graduates themselves and for their relatives and friends who hope so much for them and expect so much from them. In concluding his prayer he returned thanks for the prosperity that has always followed the establishment and for the good which its influence has instilled into the lives of its graduates since its foundation.

Preceding the commencement exercises held in the gymnasium, which was turned into a bower of greenery by diligent fingers, the graduates held a formal reception in the main parlor. As the various guests arrived they were received by the ushers and introduced to the leading members of the faculty and to the members of the graduating class. At the head of the line stood Miss Olive S. Parsons, B. A., principal of the school, whose dignified graciousness and invariable courtesy gave the occasion a refreshing touch of appropriate intimacy. With Miss Parsons stood other members of the faculty and then followed the line of fair graduates, gowned in lacy and filmy white, each carrying an immense bouquet of American Beauty roses, tied with a great crimson bow. In the long line of twenty-four graduates were many girls dark and fair of distinctive beauty and with an air of culture and refinement that reflected great credit on the school and its devoted teachers. Before the highly congratulatory speeches of the guests, some of them blushed as beautifully as the roses and all were the expression of graduating day which, like that of wedding days, transforms all who wear it.

The main address of the occasion was made by the scholarly Professor Frederick Tupper of the University of Vermont who spoke entertainingly and most interestingly of "Stock Types in Literature," illustrating his remarks by quoting from the literature of the earliest times to that of the present. His address was mainly a protest against the old artificial standards which set class above individual, destroying all life in impossible romance. He touched on the old legends tenderly and reverently but lauded the realism that broke the mirror of the Lady of Shalott. He was especially complimentary to the women who helped to free English literature from the chains of the impossible and the impractical, mentioning in particular Charlotte Bronte, George Elliott and Maria Edgeworth. He contrasted the tales of the age of chivalry and the earlier heroic epics with the realistic novels of today and he warned his hearers against sentimentality and the

AUTOMOBILE DIRECTORY

Abandon the idea that you can't buy supplies as cheaply in Lowell as elsewhere, by trading at the Boston Auto Supply Co., 96 Bridge st. Tel. 3005. Open evenings.

Accessories Largest stock of Auto Supplies in town. Pitts Auto Supply, 7 Hurd st. Phones 52-W, 52-R. Open evenings.

Anderson's Tire Shop Agent for all leading makes of tires. Vulcanizing of all kinds a specialty. Telephone 3521-W, shop; 3821-R, residence. Accessories and supplies. 129 Paige st.

Auto Tops Made and recovered, auto curtains and doors to order; also full line of greases, oils and sundries. Donovan Harness Co., Market street.

Auto Supplies A complete line at the Lowell Motor Mart, New Majestic building, 447 Merrimack street, corner Tilden street. S. L. Rochette, proprietor. Tel. 3780.

Auto Tires All makes at the right prices at the Lowell Motor Mart, cor. Merrimack and Tilden streets.

Buick Lowell Auto Corp., 31-91 Appleton St., Phone 3137.

Walter Perham, Agent. Tel. 2876-M. Service station, Sawyer Carriage Co., Worthen st. Tel. 364.

Ford Automobiles and Ford repair parts at the Lowell Motor Mart, New Majestic building, 447 Merrimack street, corner of Tilden street. S. L. Rochette, agent. Tel. 3780, 146 Fletcher st.

First St. Garage Used cars for sale. All kinds. Gasoline and oil. Repairing, storage. Rates reasonable.

Glass Set In wind shields and auto lamps, by P. D. McAuliff, 43 Schafer st. Tel. 4095-M.

Heinze Coils Coil Parts, Spark Plugs and Magnetos at Lowell Motor Mart, Merrimack st., next to city library.

Indian and Pope Motorcycles at George H. Bachelder's, Post Office ave.

Overland M. S. Feindel, Phone 2138, Davis Square.

Reo Geo. F. White, Agent. Supplies. 33-35 Branch st. Tel. 852 and 1092-M.

Saxon Roadster Pioneer Cycle Car Agents, The Jenn Garage Co., 31 Shattuck st. Open storage. Tel. 4497

Stanley GARAGE, 610 Middlesex st. Agent for Metz 22, $475. Telephone 2916-W.

Tremont Garage Auto repairing, vulcanizing, cor. Tremont and Moody sts. P. J. McKenna. Tel. 3442-R.

Tanks Storage for gasoline and oil, self-measuring. Eastern Oil Tank Co.,

TOWN OF TEWKSBURY

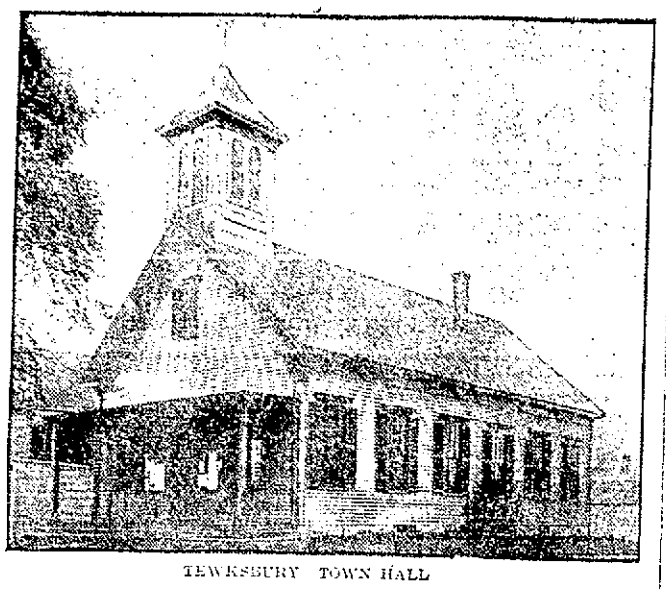

TEWKSBURY TOWN HALL

Prepares to Sue the Street Railway Company for Two $5000 Bonds—Town Meeting Held

The citizens of Tewksbury were out in large numbers at the special town meeting which was held last night at the town hall in the centre and they all showed considerable interest in the matters that were brought before the assembly. The meeting was called for the purpose of hearing the report of the committee appointed at the last regular meeting to look into the possibility of installing a water system in the town for fire protection and domestic uses, and the selectmen took occasion to insert a few other items of interest in the warrant.

The meeting was called to order at 7.30 o'clock by the town clerk and the election of a moderator took place, Melvin Rogers, Esq., being chosen to occupy the chair.

Under article two, to hear the report of the committee on water supply for the town and to see if the town will vote to take further action, it was voted according to the report of the said committee to let the matter rest for some time. The committee which was composed of Frank Haines, M. A. Patten, George W. Trull, Enoch W. Foster and Joel W. Spalding, reported against the proposition for the present and the report was accepted.

Article three was to see if the town would vote to appoint a committee to have the town hall repaired and improved and also to appropriate a sum necessary to pay for same. This article was the cause of considerable discussion and finally it was voted to expend the sum of $100 for repairs and a special committee was appointed to look into the possibility of erecting a new town hall.

The article had been inserted into the warrant by Selectman Harry L. Shedd who said that since there was criticism of the building at the annual meeting he desired to bring the matter before the voters, though it was not his personal preference. He said last fall the door was condemned and the sum of $100 was spent to put it in shape. The roof leaks, the state inspectors have ordered the doors changed and the settees altered, and the Tewksbury board of health has condemned the sanitaries. The room is heated by an old fashioned stove and the selectmen said he thought it would be well to install a steam-heating system. He said he believed the necessary alterations would cost about $700, and accordingly George W. Trull offered a motion that that sum be appropriated, but he urged the erection of a new building. After considerable discussion the motion was killed and it was voted to spend the sum of $100 for necessary repairs and the following committee was appointed to look into the possibility of erecting a new building: Dr. H. M. Larrabee, Frank Carter, John L. Fleming and Harry L. Shedd.

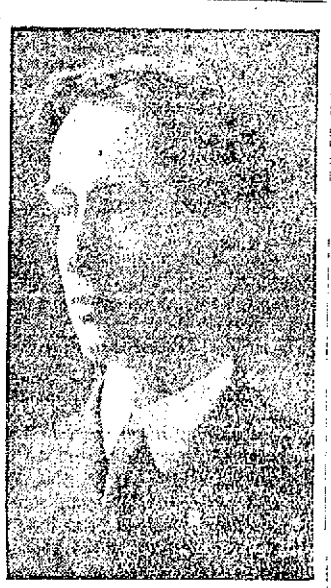

MELVIN ROGERS,
Moderator

Article four was to see if the town would appoint a committee to investigate and report on the necessity for either an addition to the Foster school or a new school building. This matter was discussed at length and finally the matter was referred to a special committee composed of the following: Wilbur Patten of the school board, Selectman Jeremiah K. Chandler and Charles H. Kittredge, they to report at the next annual town meeting.

Fire Protection

Article five was to hear a report of the selectmen on fire protection, and Mr. Shedd made a report of progress, stating that new fire apparatus had been ordered and that in the near future a volunteer department will be organized.

To Sue Street Railway Company

It was thought that the matter concerning the controversy between the town and the Bay State Street Railway company would be taken up although there was no mention in the warrant, but not one word was said and accordingly the selectmen will use their own judgment in an effort to recover on two bonds of $5000 each which were filed by the company a few years ago in relation to a franchise for the extension of the Andover street car line to North Tewksbury.

Arthur R. G. Booth
SANITARY CHEMIST
Examination of Private Well Water a Specialty
Laboratory 533 Walker st., Lowell, Mass. Long Distance Telephone 2982-M Lowell

MATRIMONIAL

Mr. Edouard S. Houle, a well known druggist at the Lowell pharmacy and Miss Gilberte St. Marie, daughter of Mayor M. St. Marie of Mont River, Que., were married this morning, the ceremony being performed at a nuptial mass celebrated at 9 o'clock in the little Catholic church of Compton, Que., the ceremony being performed by a cousin of the bride, Rev. J. St. Marie, O. M. I., of the Ottawa university. At the conclusion of the ceremony the bridal party repaired to the home of the bride's parents, where a wedding dinner was served to the family and friends, including the members of the municipal council and other prominent citizens of the town. Mr. and Mrs. Houle left this afternoon for Montreal, Que. They will also visit relatives and friends at Ottawa, Toronto and Niagara Falls. They will be at home to their friends at 850 Moody street, this city after June 22.

CLOUGH—GORDON

Mr. Henry Proule Clough and Miss Farnie Myrtle Gordon were married yesterday at the home of the bride's parents, 50 Fifth street, the ceremony being performed by Rev. Forrester MacDonald, the double ring service being used. The couple were attended by Miss Emma Steady of Boston and Mr. Herschell Clough, a brother of the bridegroom. After the ceremony a luncheon was served and the couple left by automobile on a trip to the the mountains. Mr. Clough is a prominent business man of Coniahville.

MISS VALAIRE VALERIE
Who is Appearing This Week With the Merrimack Square Theatre Players in "The Lottery Man"

AMUSEMENT NOTES

B. F. KEITH'S THEATRE

"Brewster's Millions," the third big Lasky photo production to be presented in this city, entertained a large audience at B. F. Keith's theatre yesterday afternoon and evening. The cast used for the production of the pictures is the original company which first dramatized the story written by George Barr McCutcheon and which is probably his greatest comedy drama attempt, with Edward Abeles in the role of "Monty Brewster."

The story ambles along pleasantly, and not too strenuously, for a time, until the peculiar will of a relative of "Montgomery Brewster" is read. Then things happen. We see "Monty" in his mad endeavor to live up to the terms of the will, betting on the underdog in a prize fight—and winning; buying out a worthless stock, and seeing it rise, thereby making much money; putting an automobile on a railroad track and seeing it twisted to pieces, and finally hoisting the flag on the rudderless yacht "Flitter," that it may lose $500,000 in value and be classed as salvage. After his heavy winnings at Monte Carlo, the loss of the half million on the yacht left "Monty" practically broke, and in this condition he presented himself to the attorney for his uncle, who promptly turned over to him the six million for which he had racked his brains.

Through the five reels there runs a very pretty love story, a love story of a most unusual kind, for, according to the pesky will which "Brewster" followed, he could not become love-entangled during the year he was spending the money. It was mighty hard for him and he nearly lost forever the girl of his heart. But, like all good plays should, it ended with a wedding in view.

In addition to this big feature there is a Lubin picture, "The Signal," which is dramatic, and the Hearst-Selig News Pictorial, showing scenes in this country and Mexico. Samuel Wallace, a tenor singer, gives a brace of songs during the waits between reels.

"Brewster's Millions," with the surrounding features, will be given twice today and tomorrow, and it will be followed by a splendid reproduction of Jack London's "Sea Wolf." The price of admission is 10 cents, with a few seats reserved at 15 cents. Children, five cents.

MERRIMACK SQUARE

The Merrimack Square Theatre players are this week seen in "The Lottery Man," a four-act comedy from the pen of Cyril Scott, and if the remaining performances make as favorable an impression as last evening's did there is no doubt but the production will be one of the most successful ever presented by this popular company.

The story of the play is very interesting and it also has a number of humorous parts that will please the patrons of the theatre. A New York city young man who is trying to win the love of a handsome young lady finally decides that the only way to get her heart and hand is to run a lottery. For a time things go along smoothly and the young man thinks that he will surely land his prize when complications arise and threaten to destroy his future happiness. However, when everything appears to be against him there is a sudden change and after a number of amusing and exciting incidents, the curtain is lowered with everyone satisfied.

The play is very capably handled by the members of the cast and applause was one of the most common things at last evening's performance. Walter Scott Weeks, as Jack Wright, the young man who resorts to a lottery in his endeavor to win the young lady, is very pleasing and proves that he is capable of handling the comedy parts as well as he does in the straight dramatic offerings. As Helene Heyer, Jack's choice, Miss Valerie Valaire, who returns to this city for another engagement drew a good hand. Miss Valaire's work is of a high standard and she promises to win many more Lowell friends. Miss Ivalo Eddy as Elizabeth Roberts, companion to Mrs. Peyton, interprets her lines very well and elicits much merriment from the audience while Miss May B. Hurst as Mrs. Peyton, who is anxious not to show any signs of advanced age is also very good. The other members of the company including Miss Josephine Emery, Miss Geneva Williams, the Lowell girl, Chas. Stevens and Stewart Wilson are exceptionally good. "The Lottery Man" will be presented afternoon and evening during the remainder of the week and it surely deserves a liberal patronage.

The Kasino

I don't know what the Brazilian Maxixe is. Do you? I'm going to know tonight, though, and Mr. and Miss Packard are to be my instructors. At the Kasino from 8 until 8.30 this pair of dancers will demonstrate the modern dances, including the maxixe, tango, the hesitation and a few others about which more or less comment has been made. I am informed that such dances are strictly proper, danced as they were originally depicted. The Kasino management knows that there is no objection to them as the Packards dance them, and the engagement of the Packards is primarily educational. When Lowell people learn to dance as do the Packards, then will come a cessation of tango criticism. The exhibition is free to all.

THE OWL THEATRE

Of all the stirring detective stories ever shown on a screen, "Kalloums" stands in a class of its own. It is gripping in interest and dramatic moments abound in every new film. It is being shown again today at the Owl, with other equally interesting films. "The Strike," a magnificent two-reel production will please anyone interested in American working conditions. "The Disaster of the Empress of Ireland" is another good subject being flashed on the screen. Everyone is acquainted with the facts of this great maritime tragedy, and in this film everything of interest has been obtained for showing. Other good pictures are to be shown. Jack Dalton will sing and the sliding roof will always keep you cool and comfortable.

FOREST NOTES

Four buffalo calves have just been born on the Wichita national forest, bringing the herd up to 51.

In co-operation with the weather bureau, forest rangers are to measure snow depths in the western mountains.

Students of the Oregon Agricultural college are working at the forest nursery on the Siuslaw forest. The arrangement is said to be mutually satisfactory since the students gain experience in forest nursery practice and their assistance lowers the cost of nursery work.

Manufacturers have found that red alder from the Pacific coast is a suitable material for clothespins. Alder makes a white, smooth, springy pin. As a result of this fact, a clothespin factory, said to be the first on the Pacific coast, may be established at Portland, Ore.

The city of Tacoma, Washington, has entered into a cooperative agreement with the forest service for the protection of the source of its water supply, the watershed of the Green river, which lies within the Rainier national forest. The two agencies working together will protect this stream from the results of forest destruction by fire or by other agencies.

If you want help at home or in your business, try The Sun "Want" column.

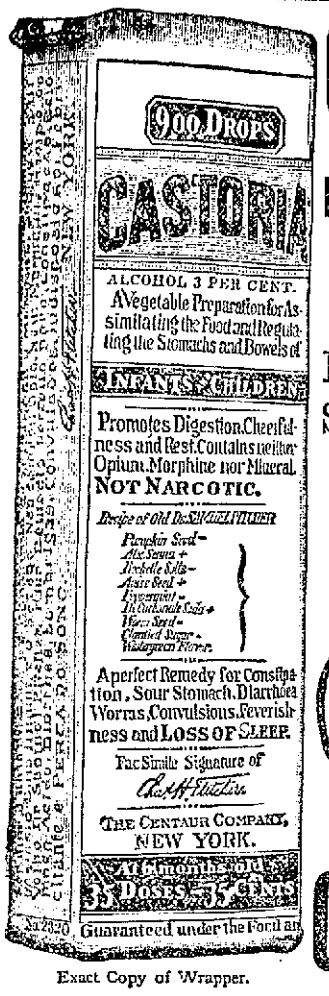

Exact Copy of Wrapper.

CASTORIA

For Infants and Children.

Mothers Know That Genuine Castoria

Always Bears the Signature of *Chas. H. Fletcher*

In Use For Over Thirty Years

CASTORIA

THE CENTAUR COMPANY, NEW YORK CITY.

HELP TO THE FARMER

BIG EVENT FOR POULTRYMEN—CANNING CLUBS PROMISE GREAT RESULTS

Poultrymen throughout New England will be interested to know that the annual poultrymen's convention of the Massachusetts Agricultural college is to be held at Amherst, July 22, 23, and 24. All indications point to an attendance this year of well above 1000. One of the special features this year will be a series of large charts, drawings, photographs and descriptive matter representing the correct equipment and proper management of a small Massachusetts poultry farm in all its details. The grounds, the house, the number of hens per acre and per man, and the details of care and management will be graphically and completely illustrated. In addition there will be as large and instructive an educational and commercial exhibit as possible. The program consists of three solid days of lectures and demonstrations by the best authorities in the country. Representatives of poultry departments from all of the New England Agricultural colleges and a number of other states will be present. Professor J. C. Graham is hard at work making final arrangements for the program. This program in full will be issued about the middle of June and can be secured from the director of The Extension Service, M. A. C., Amherst, Mass.

Canning Clubs Promise Great Things

A phase of agricultural club work which only last fall was first introduced in Massachusetts promises this year to become one of the foremost activities. This is the canning clubs, for preserving fruits and vegetables. The boys' and girls' club work, which is conducted co-operatively by the Extension Service of the College and the United States department of agriculture is one of the foremost of the various kinds of extension work now being conducted. Mr. O. H. Benson, an expert from the department at Washington, recently visited Amherst and gave a demonstration of the canning work to those in charge of the work in Massachusetts. This demonstration consisted of the results of investigational work in the United States and Europe, the very best methods being taken and operations reduced to a family unit. Much work of this kind has been done in the south and west but Massachusetts is the first eastern state to take it up. The state board of agriculture and the state grange are also co-operating in the work. According to Professor O. A. Morton, state agent in charge of the work, every medium sized family should have at least one can of fruit and one of vegetables for every day in the year. This will relieve the family of much expense as well as prove much more healthy, for careful investigation has shown that 85% of the drugs sold in this state are bought because of medicinal qualities that are found in fruits and vegetables. One reason that so much meat is purchased is because of the ease of preparation. Canned fruits and vegetables in quantities would present a substitute. It is a fact that the tomatoes contained in a 15 cent can can be grown and canned at home for five cents. Clubs of boys and girls who will grow and can fruit and vegetables for the home and the market either in tin or glass are being formed. A girl can make from two to five dollars a day canning these things. Each club will have a government label on which is stamped the number of the club and the number of the girl doing the work so that a defective can can easily be traced to its source. A large number of requests are being received by the college from granges and fair associations for canning demonstrations. The phase of the work promises to be a very important economic factor.

If you want help at home or in your business, try The Sun "Want" column.

Their First Breakfast

It's a wise bride that doesn't attempt too much for that breakfast.

She can escape cooking in a hot kitchen, avoid rich, greasy foods, and have a good breakfast just the same, by serving

Post Toasties

Toasties are choicest bits of Indian Corn perfectly cooked, delicately flavoured, rolled paper-thin and toasted to a crisp, appetizing brown.

This food comes in tightly sealed packages, ready for instant serving with cream and sugar—also delicious with fresh berries.

Light, wholesome, nutritious and temptingly good for the "first breakfast" and the cuontless meals that will follow—

SOLD BY GROCERS EVERYWHERE

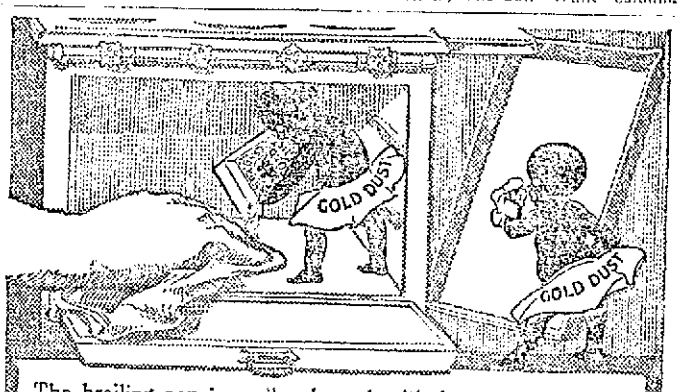

The broiling pan is easily cleaned with hot water and

GOLD DUST

Makes every kitchen utensil clean and sanitary.

5c and larger packages.

THE N.K. FAIRBANK COMPANY
CHICAGO

"Let the GOLD DUST TWINS do your work"

B. E. McNALLY, D. M. D.
Resident Manager

I Promise Not to Hurt You

Don't put off your dental work any longer through fear. After the first tooth has been filled or extracted by the King Sale System of Painless Dentistry you will laugh at your fears and wonder why you waited so long.

PAINLESS, ABSOLUTELY PAINLESS

No old style instruments. The finest that up-to-date dental science has produced for the comfort and pleasure of my patients. See Dr. King first.

Full Set of Teeth..... $5 up

Gold Crowns..$4.50 | Other Fillings 50c Up
Gold Fillings $1 Up | Bridge Work..$4.50

PAINLESS EXTRACTING FREE

DR. T. J. KING, 158 Merrimack St., Lowell.

9 a. m. to 8 p. m. Sundays 10-2. Dental Nurse in Attendance. Phone 3800
French Spoken

RECOVER EMPRESS DEAD

Diver Searches for Bodies of 800 Victims — Vessel Found Lying on Side in 180 Feet of Water

RIMOUSKI, Que., June 8.—The first step toward the recovery of the 800 or more bodies imprisoned in the wrecked Empress of Ireland was taken today when a diver descended from the Canadian government lighthouse tender Druid and for more than an hour went through the accessible parts of the sunken liner. The Empress was found lying on her side in about 180 feet of water.

George Weatherspoon, the wrecking expert who has the work in hand, was the engineer who conducted the task of rescuing many of the bodies of the sailors who went down with the Maine in Havana harbor.

JAS. E. DONNELLY

Building Commissioner Will Donate Flag to Edson School

Employes of the department of public buildings have erected a flagpole in the yard of the Moody school in High street and they will erect another in the yard of the Edson school as well as one at the Lakeview avenue school.

Commissioner Donnelly, who is a former pupil of the Edson school, will donate a beautiful flag to the said school and Friday afternoon of this week flag raising exercises will be held there and the guest of honor at the affair will be the commissioner. Flag raising exercises will also be held at the Lakeview avenue school on Friday afternoon.

FIRE IN CENTRALVILLE

A small cottage in the rear of 240 Jewett street was gutted by fire shortly before 4 o'clock yesterday. It started in the rear of the house and was first discovered by a neighbor who rang in an alarm from box 616, corner of Bridge and Thirteenth streets. When the firemen arrived on the scene in a very few minutes after the alarm was sounded the fire was burning briskly and smoke was pouring from all parts of the house. The furniture was badly damaged by smoke and water.

The dwelling is owned by T. W. Johnson and occupied by the family of William Salmon, the runner.

Albert Kirkman and Miss Hannah E. Kelley of Lowell were married at St. Augustine's church, Lawrence, by the Rev. Charles Bertram Bowser. Miss Isabel Lord of this city was present during the ceremony. At the conclusion of the reception Mr. and Mrs. Kirkman came to this city by auto and will enjoy their honeymoon with local relatives and friends. Later they will reside in Lowell.

If you want help at home or in your business, try The Sun "Want" column.

FOUND THE BODY

Undertaker O'Donnell Recovered the Body of Richard Breen

Undertaker O'Donnell yesterday found the body of Richard Breen, drowned at Lakeview Saturday. It was found some distance from where the accident happened. Many of the young man's friends waited around the lake hoping every hour for the recovery of the body while his relatives were sorely grief-stricken by the news of his sad fate.

ANDOVER BOY ELECTED

PRESCOTT, HOLDER OF INTERSCHOLASTIC RECORD IN BROAD JUMP IS CAPTAIN

ANDOVER, June 8.—At a meeting of the Phillips Andover academy track team today Lincoln T. Prescott of this town was elected captain for next season. Prescott holds the interscholastic record in the broad jump at 22 feet, 3 inches.

A Trip to California Has Been Placed Within Your Reach

Why not make a reservation on one of the Burlington Route "Personally Conducted Parties to California?" If you would like to make this trip under unusually attractive conditions and at an especially low cost, I would like to hear from you right away.

You can travel with a select party and with all the comforts of a Pullman Touring Sleeping Car throughout—and at minimum cost.

A carefully trained man will accompany the party all the way. You will find him to be thoroughly competent, good-natured and kindly, as he has been especially selected because of his knack for making people comfortable, as well as because of his long experience.

You will be especially interested in learning that the total cost of this trip is well within your reach. Just call or write and I will gladly explain all the details.

Alex Stocks, New England Passenger Agent, C. B. & Q. R. R., 264 Washington St., Boston.

U.S. TROOPS WILL REMAIN

In Colorado Coal Fields—Expect President Wilson to Accept Amendments on Tolls

WASHINGTON, June 8.—President Wilson is expected to accept the senate amendments to the Panama tolls exemption repeal specifying that the United States does not waive its right to discriminate in favor of its own shipping but he does not feel that the senate gives its assent to the repeal in "ungrudging measure" by attaching amendments.

Mr. Wilson takes the position that as legislation in no way waives treaty rights he may accept the measure, although he desired passage of the repeal without limitation.

In answer to questions concerning the Colombian treaty, the president today said Secretary Bryan still has that and the Nicaraguan treaty under consideration and no definite decision has been made as to when they will be submitted to the senate.

Troops will not be withdrawn from the Colorado coal fields immediately. The White House has reason to believe that a conference will soon come about between the warring forces which doubtless will end in a settlement of differences, and make possible the withdrawal of federal troops without danger of further conflict.

MATRIMONIAL

A pretty marriage was solemnized yesterday at St. Joseph's rectory, when Mr. J. Albert Hamel, formerly employed in The Sun's stereotype department, and now at the Haverhill Gazette, and Miss Albertine Gregoire were united in the bonds of matrimony. The ceremony was performed at a nuptial mass celebrated at 7 a. m. by Rev. Augustin Graton, O. M. I. The witnesses were John T. Vincent and Azarie Hamel. At the conclusion of the ceremony the bridal party repaired to the home of the bridegroom's parents, Mr. and Mrs. Azarie Hamel, 156 Gershom avenue, where a wedding breakfast was served. Present at the wedding from out-of-town were Azarie Hamel, Jr., of Fort Arthur, Ont., Gregoire Gregoire of Manchester, and Romeo Salvail of Nashua. Mr. and Mrs. Hamel, who were the recipients of many costly gifts, left on the 10.10 o'clock train for Canada, where for the next few weeks they will visit relatives at Sherbrooke, Wotton, Danville and Montreal. Upon their return in two weeks they will make their home in Haverhill.

CLABBY TO MEET McGOORTY

SYDNEY, N. S. W., June 8.—Jimmy Clabby, Indiana middleweight, was matched today to meet Eddie McGoorty of Oshkosh, Wis., July 4 for the world's championship.

JUNE CROP REPORT

WASHINGTON, June 28.—The June crop report of the department of agriculture announced today shows. Spring wheat, 17,990,000 acres; condition, 95.5 per cent.; indicated yield, 14.6 bushels per acre, estimated production 262,000,000 bushels.

Winter wheat: Condition, 92.7; yield, 18.1; production, 608,000,000.

All wheat: Area, 53,377,000 acres; condition, 95.7; yield, 16.9; production, 900,000,000 bushels.

Oats: Area, 38,383,000 acres; condition, 89.5; yield, 31.7; production, 1,216,000,000 bushels.

Barley: Area, 7,525,000 acres; condition, 95.5; yield, 27.3; production, 206,000,000 bushels.

Rye: Condition, 93.6; yield 17.2.

Hay: Condition, 88.7.

Pastures: Condition, 89.8.

If you want help at home or in your business, try The Sun "Want" column.

THE PLANNING BOARD

FAILED TO MEET AS ARRANGED—THERE WAS NOT A QUORUM AND SESSION WAS POSTPONED

The meeting of the planning board, which was scheduled to be held at 2.30 yesterday afternoon at city hall, did not materialize although Messrs. John H. Murphy and J. Walter Bowers, two prominent members of the board, arrived on schedule time, and remained there until nearly 3.30 o'clock.

Mayor Murphy, who is chairman of the board, was unable to be present, although it was at his request that the meeting was called, for he attended a musicale at the Notre Dame academy. Jesse D. Crook, secretary of the board, had his hands full at the convention of the Buffaloes, while Arthur Genest, James E. Donnelly and Charles C. Anderson, the other members of the board, could not be located. Messrs Murphy and Bowers had several plans to submit but as they could not muster a quorum they held them in reserve.

It is alleged that Mr. Bowers has plans for new parks, improved street work and greater municipal economy.

Mr. Murphy allowed that a few more futile attempts to meet will place the planning board among the things that might have been.

U. S. CIVIL SERVICE

The United States civil service commission will hold a competitive examination at Lowell on June 27, for the positions of clerk and carrier in the Lowell post office. Applicants must have reached their eighteenth but not their forty-fifth birthday on the date of the examination. The age limits are waived, however, in the case of persons honorably discharged from the U. S. military or naval service by reason of disability resulting from wounds or sickness incurred in the line of duty.

Applicants must be at least 5 feet 4 inches in height, and those whose normal weight is less than 125 pounds should not apply, as no male eligible will be appointed either as clerk or carrier who is under weight. Clerks in offices of first and second classes and carriers in the city delivery service are divided into five grades as follows: First grade, salary $800; second grade, salary, $900; third grade, salary $1000; fifth grade, salary, $1200. Clerks and carriers at second-class offices will be promoted successively to the third grade, on the evidence of satisfactory service.

The examinations will consist of the following subjects: Spelling, arithmetic, letter-writing, penmanship, copying and reading addresses. For application blank, and pamphlet of instructions, containing specimen examination questions and other information, apply to the civil service secretary at the above station.

AFTER SUFFERING TWO LONG YEARS

Mrs. Aselin Was Restored to Health by Lydia E. Pinkham's Vegetable Compound.

Minneapolis, Minn.—"After my little one was born I was sick with pains in my sides which the doctors said were caused by inflammation. I suffered a great deal every month and grew very thin. I was under the doctor's care for two long years without any benefit. Finally after repeated suggestions to try it we got Lydia E. Pinkham's Vegetable Compound. After taking the third bottle of the Compound I was able to do my housework and today I am strong and healthy again. I will answer letters if anyone wishes to know about my case."—Mrs. JOSEPH ASELIN, 628 Monroe St., N.E., Minneapolis, Minn.

Lydia E. Pinkham's Vegetable Compound, made from native roots and herbs, contains no narcotics or harmful drugs, and today holds the record of being the most successful remedy we know for woman's ills. If you need such a medicine why don't you try it?

No other medicine for women's ills has received such wide-spread and unqualified endorsement. We know of no other medicine which has such a record of success as has Lydia E. Pinkham's Vegetable Compound. For more than thirty years it has been the standard remedy for women's ills.

EXCUSE ME

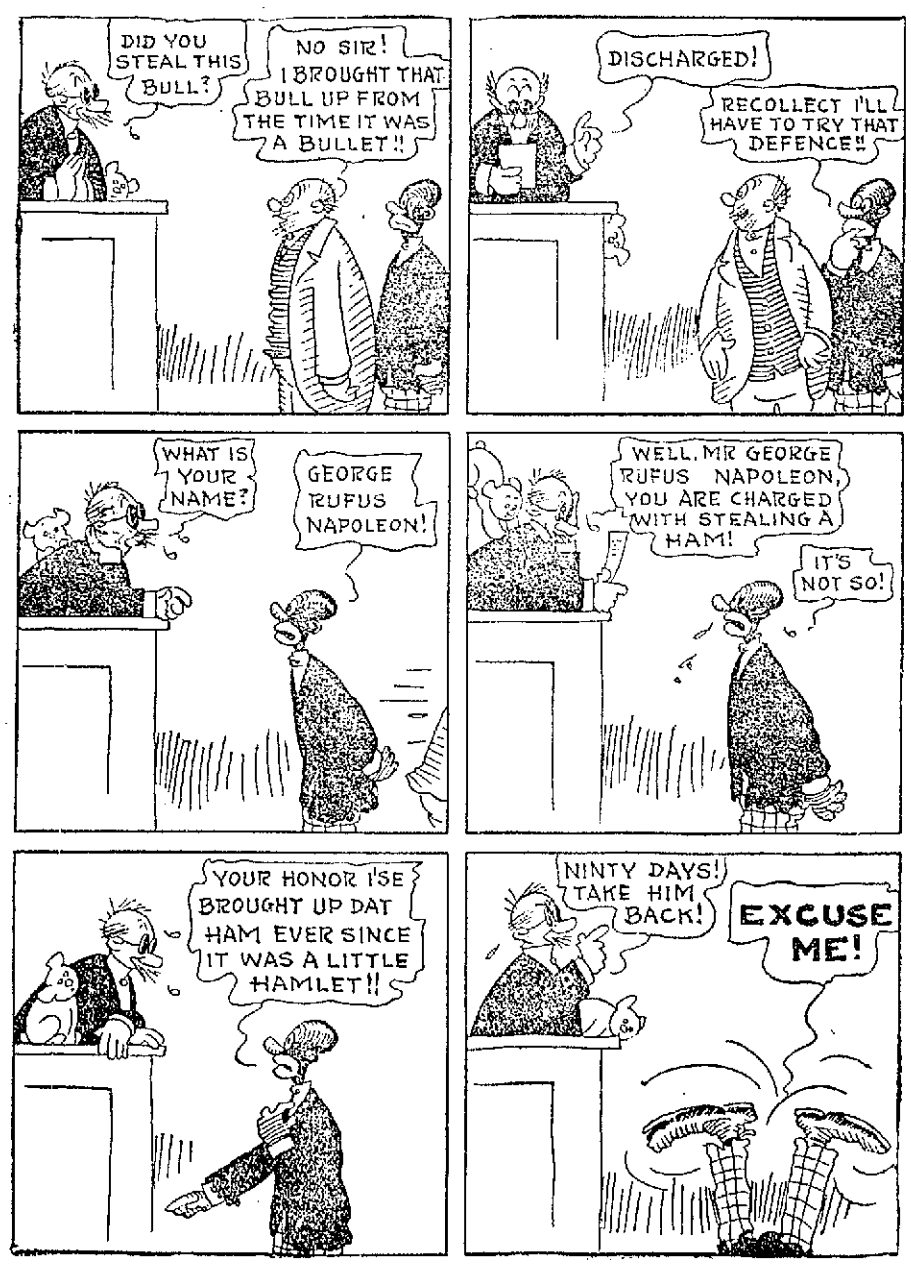

Stock Market Closing Prices, June 8th

FOR COMPLETE REPORT OF TODAY'S CLOSING PRICES SEE LATER EDITION

NEW YORK MARKET

	High	Low	Close
Amal Copper	72⅜	71⅝	71⅞
Am Beet Sugar	28¾	27¾	28⅝
Am Can	29⅛	28½	28⅝
Am Can pf	93¾	93¼	93¼
Am Car & Fn	51¾	51⅝	51⅝
Am Car & Fn pf	117⅝	117⅝	117⅝
Am Locomo	32	32	32
Am Smelt & R	64	62½	63¾
Am Sugar Rfn	109½	108½	109½
Anaconda	32	31⅝	32
Atchison	98⅞	98⅛	98⅞
Atchison pf	100⅞	100⅝	100⅝
Balt & Ohio	92⅝	91½	92½
Br Rap Tran	93⅞	93¾	93¾
Canadian Pa	195½	194½	195¼
Cent Leather	35	34⅝	35
Cent Leather pf	101⅞	101⅝	101¾
Ches & Ohio	53½	52¼	52½
Consol Gas	130	130	130
Del L & W	405¾	405¾	405¾
Erie	29⅝	29¼	29½
Erie 1st pf	44¾	44⅝	44⅝
Gen Elec	148½	148½	148½
Gt North pf	125	124½	124¾
Gt N Ore ctf	31⅞	31	31⅞
Int Met Com	15⅞	15⅛	15⅛
Int Met Com pf	64¾	64	64½
Kan City So	27¾	26⅞	27¾
Kan & Texas	17¾	17¾	17¾
Lehigh Valley	136¾	136	136¾
Louis & Nash	138	138	138
Missouri Pa	19	18⅞	18⅞
Nat Lead pf	107½	107½	107½
N Y Air Brake	67½	67⅜	67½
N Y Central	93¼	92⅝	93
Nor & West	104⅞	101⅝	101⅝
No Am Co	76¾	76¾	76¾
North Pa	111⅝	111¼	111½
Pennsylvania	111⅝	111⅜	111⅜
Pullman Co	155	155	155
Reading	166	165⅛	165⅛
Rep Iron & S	23½	23⅛	23⅛
Rep I & S pf	87¾	87¾	87¾
Rock Is pf	4¼	4	4¼
St Paul	101¾	100½	101
So Pa	94⅞	93¼	93½
Southern Ry	25	24⅞	25
Southern Ry pf	80⅝	80⅝	80⅝
Tenn Copper	34⅞	34⅞	34⅞
Texas Pac	16	16	16
Third Ave	43	42⅞	42⅞
Union Pa	156½	155⅝	155⅝
Union Pa pf	84¼	84	84¼
U S Rub	58¾	58⅝	58⅝
U S Steel	62⅜	61¾	62⅛
U S Steel pf	109⅞	109¾	109⅞
U S Steel 5s	103⅛	103	103¼
Utah Copper	56⅝	55¾	56⅜
Westinghouse	77	76¼	76⅛
Western Un	62	61⅞	62

MONEY MARKET

NEW YORK, June 8.—Mercantile paper 3 3-4a4 p. c. Sterling exchange steady; 60 day bills 486.40; for demand 488.80; commercial bills 485 3-4. Bar silver 56 5-8. Mexican dollars 43 1-2.

Government bonds steady; railroad bonds steady.

Call money steady 1 3-4a2 per cent.; ruling rate 1 3-4; last loan 2; closing 1 3-4a2. Time loans weaker; 60 days 2 2 1-4; 90 days 2 1-4a2 1-2; six months 3.

PRICES WERE LOWER

AT OPENING—SUSPENSION OF TAMPICO BLOCKADE HELPED MARKET—CLOSED EASY

NEW YORK, June 8.—Sentiment was less cheerful and prices were lower at the opening of the stock market today. Declines of American stocks in London affected this market adversely and the firm tone which prevailed most of the time last week was no longer evident. No efforts were made, however, to bring severe pressure to bear and selling was in small volume. Early losses ranged from a small fraction in trading to a point in New Haven.

Suspension of the Tampico blockade by the Mexican government changed the course of speculation. Traders who had sold on the belief that a serious crisis was imminent bought back their stocks, and the lists quickly overcame the initial depression. Conspicuous strength in a few prominent shares lent impetus to the rally. Speculation was more active on the upturn, with concerted buying in a few issues, such as Canadian Pacific, New Haven and Beet Sugar. Buying came chiefly from the short interest. Engagement of $1,500,000 more gold for export was without adverse influence in view of the favorable bank statement of Saturday and the accumulation in idle funds here.

Speculation was stagnant in the early afternoon and prices barely moved. London operations were small. The copper producers' statement, showing an increase of 14,000,000 pounds in supplies together with statements that prices for the metal were ruling around 14 cents were without adverse influence on the copper shares.

The market closed easy. Outside news had little influence on values, although there were important developments that the street had long been awaiting. The supreme court decision in the Shreveport rate case favoring the railroads and the bullish crop figures failed to stir the market. Realizing and short selling forced back prices all around toward the end, Reading reacting a point.

BOSTON MARKET

BOSTON, June 8.—A generally easier tone prevailed during the early hours on the local exchange today. Trading was moderately active.

COTTON SPOT

Cotton spot closed quiet. Middling Uplands 13.65. Middling Gulf 13.90. Sales, 700 bales.

BOSTON MARKET

	High	Low	Closed
RAILROADS			
Boston & Albany	178	178	178
Boston Elevated	86	82	86
Bos & Maine	35¾	35¼	36¾
N Y & N H	67¾	65¾	66¾
MINING			
Adventure	1¼	1¼	1¼
Allouez	41	40¼	40½
Arcadian	5¾	5¾	5¾
Arizona Com	4½	4⅜	4¾
Cal & Arizona	65¼	65	65½
Cal & Hecla	415	412	415
Chino	41¾	40⅝	41¾
Copper Range	36½	36½	36½
Granby	82¾	82½	82½
Greene-Cananea	32½	32	32⅛
Indiana	4	4	4
Kerr Lake	4¼	4¼	4¼
Mayflower	4½	4½	4½
Mohawk	44	44	44
Nevada	14¾	14⅜	14⅞
North Butte	26	26	26
Old Colony	4¼	4¼	4¼
Osceola	78	77	77
Ray Con	21¼	21	21¼
Shannon	5½	5⅜	5⅜
Superior	28½	28⅛	28⅛
Superior & Boston	2	2	2
Tamarack	35½	35⅛	35⅛
Utah Cons	11	10⅞	10⅞
Winona	3	2	2⅛
Wolverine	46½	46½	46½
TELEPHONE			
Am Tel & Tel	123½	123½	123½
New Eng Tel	134¾	131	134
MISCELLANEOUS			
Am Pneumatic	3	3	3
Am Pneu pf	20¾	20	20
United Fruit	152	151	151½
United Sh M	59	58½	58½
Un Sh M pf	29¾	29¼	29¼
UNLISTED SECURITIES			
Alaska Gold	28	27¾	28
Am Ag Chem Com	55	54	54
Am Ag Chem pf	97	96¾	97
Am Woolen pf	76	76	76
American Zinc	16½	16⅛	16⅛
Butter & Superior	40½	40½	40½
Island Creek Coal	49½	49½	49½
Isle Royale	20¾	20	20¾
Miami Cop	22¾	22⅝	22¾
Pond Creek	18	17¾	18
Swift & Co.	107½	107¼	107½
U. S. Smelting	34	33¾	33¾
U. S. Smelting pf	46¾	46½	46¾
BONDS			
Am Tel & T 4s	89⅝	89⅝	89⅝
do con 4½s	99¾	99¾	99¾

COTTON FUTURES

	Opening	Close
July	13.18	13.22
August	12.91	13.13
October	12.63	12.74
December	12.64	12.75
January	12.52	12.62
March	12.56	12.67

SHREVEPORT RATE CASE

SUPREME COURT TODAY UPHELD INTERSTATE COMMERCE COMMISSION'S ORDER

WASHINGTON, June 8.—The supreme court today upheld the interstate commerce commission's orders in the Shreveport rate case, thus placing interstate railroads more under the commission and less under state commission.

Justice Hughes announced the court's decision. He spoke of the unrestricted power of the interstate commerce commission over interstate commerce, saying the commission was expressly created to prevent conflicting state legislation.

Justice Hughes pointed out that congress and not the states had the power to prevent the instruments of interstate commerce from being used as to injure interstate commerce. He quoted cases under the safety appliance law and the second federal employers' liability law, supporting the the power of congress to keep the channels of interstate commerce clear.

Referring to the noted Minnesota rate case, Justice Hughes said that decision was expressly reserved in those cases as to what the outcome would have been had the interstate commerce commission found that the Minnesota rates discriminated against interstate commerce.

50 BUILDINGS RAZED

SYRACUSE, N. Y., June 8.—A severe wind storm swept over a path 15 miles long and eight miles wide in Oswego county, 20 miles north of here, yesterday. About 50 small farm buildings were blown down, hundreds of acres of orchards were destroyed and great damage was done crops by rain, hail and wind.

A large part of the onion crop in Madison county has been destroyed. About 500 acres were reported under water today and the damage will reach $50,000.

TO REDEEM A MORTGAGE

A petition in equity to redeem a mortgage was given a hearing Saturday at Lawrence before Judge Harry R. Dow, sitting as a master. It was in behalf of George H. Mansur of Haverhill against Clara J. Richardson of Dracut. The judge will later file a report at Salem.

The case is a question of accounting of a $550 mortgage which Miss Richardson is said to have started to foreclose. The property was conveyed to George Mansur by his father. It is situated in Methuen and Dracut.

Mansur was represented by Attorney Max Sadowitz of Haverhill, while Albert F. King, Jr., was counsel for Miss Richardson.

MISSING VESSELS RETURN

CARAQUET, N. B., June 8.—All but three of the 36 fishing vessels which were caught in the storm off the north coast Friday night had returned safely to port today. Of the three, two were lost with their crews, numbering nine men. The third schooner is missing.

The schooners lost hailed from this port and went down off Liscau Point several miles east of here. One was commanded by Joseph Carlault and with him were his two sons, John and Arthur and a neighbor, John Dugas. The master of the other was R. S. Albert who had as a crew his two sons, Larcin and John, his father and Oliver Paulin. The bodies of five men were recovered.

SET ASIDE PENALTIES

WASHINGTON, June 8.—The supreme court today set aside penalties imposed by various Kentucky counties upon the International Harvester Co. of America as being a member of a "trust."

HANDLEY'S HONEY BOYS

MADE BIG HIT AT THE MERRIMACK SQUARE THEATRE SUNDAY

Ed. Handley's Honey Boys were the attraction at the Merrimack Square theatre Sunday afternoon and evening and anyone who was fortunate enough to attend either of these shows felt well repaid and went away rejoicing and shouting the praises of the Honey Boys. Too much cannot be said about this troupe of entertainers for their variety of talent cannot be surpassed. The bill is so well balanced that one would have a difficult job trying to decide which was the best number, but much credit is due Mr. Edward Handley, manager, and James H. Lyons, musical director.

The program was as follows: Medley Overture, by entire company; "On a Good Old Time Sleigh Ride," Remick; "Let Me See Your Rainbow Smile," Metropolis Music Co.; "Good Ship Mary Ann," Remick; "When I Dream of Old Erin," Harry Williams' Music Co., Andrew Doyle (assisted by Paragon Four); "Dancing Around," Broadway Music Corp., Ed. Handley; "While the Rivers of Love Flow On," Witmark, John Baxter; Quartet Selections, Messrs. Lindsay, Lyons, Doyle, Lindsay; "Clang of the Forge," Ditson, Jackson Palmer; "Yodle," Fritz Emmett, James H. Lyons (assisted by Paragon Four); "Any Old Port in a Storm," F. A. Mills, Guy Johnson; "I Love the Ladies," Waterson, Berlin and Snyder, George ("Babe") Rogers; finale, "I love the Whole United States," Tell Taylor, Robert W. Lindsay (assisted by entire company).

200 STARVING WOMEN

BEG GOVERNOR OF MAZATLAN TO SURRENDER CITY TO CONSTITUTIONALISTS

ON BOARD U. S. S. CALIFORNIA, Mazatlan, June 7, via wireless to San Diego, Cal., June 8.—Two hundred starving women trailed in a straggling procession behind the carriage of the military governor of Mazatlan today imploring him to surrender the city to the investing constitutionalist army. The captain of this port and his assistants were thrown into jail today by the federal governor for permitting the capture this afternoon by the constitutionalists of a government tug.

AMERICAN AS MEDIATOR

LONDON, June 8.—Geo. Fred Williams, the American minister to Greece left the Grecian capital today for Albania, according to a special despatch received here from Athens to offer his services as a disinterested mediator to the conflicting clans in Albania.

HONORED THE GREEK KING

At the regular Sunday morning service at the Greek Orthodox church in Jefferson street, Rev. Hariton Panagopoulos, pastor, took occasion to say a few words about the new king of Greece, Constantine I, whose feast day was observed last Wednesday. The service was most impressive, for it brought joy to the hearts of all present, especially the veterans of the Balkan war. The choir rendered a special musical program for the occasion. The service was held at 9 o'clock and came to a close at 12 o'clock.

CLASS DAY AT M. I. T.

BOSTON, June 8.—Class day was observed at the Massachusetts Institute of Technology today. Arthur T. Derrance of Philadelphia, class president, addressed the senior class on the work at the institute and Charles Fox of Roxbury, first marshal, spoke of the cosmopolitan nature of technology.

NOTRE DAME ACADEMY

HELD MUSICAL YESTERDAY—MGR. O'BRIEN GAVE OUT TESTIMONIALS

The annual musicale of Notre Dame academy held yesterday afternoon was one of the most successful musical events in the history of that institution. The program included many very difficult selections that were ably interpreted by the participants. Several of those who took part distinguished themselves by the excellence of their performance showing in a marked degree not only the possession of musical talent but the effect of careful training under experienced teachers. The choruses as well as many of the solos were of a high order and altogether the musicale was a rare treat to all those who attended. One of the numbers combining solo and chorus, voiced a most cordial welcome to Right Rev. Monsignor O'Brien who with a large number of other clergymen enjoyed the program.

The monsignor congratulated the pupils for the excellence of their performance and the good sisters of Notre Dame for their splendid work in music which he said is only a sample of the general work done in various other educational lines.

"This home," said the monsignor, "has housed the Notre Dame sisters for 60 years but they have purchased a new home to which they hope soon to move. As they have no private funds from which to draw, it seems only fitting that the friends of the academy should show their appreciation by helping out in this undertaking. In conclusion, he thanked the children and the sisters for the pleasure afforded him in being present at their entertainment. He then presented testimonials to the graduates in music.

Mayor Murphy made congratulatory remarks stating that he had visited the Notre Dame academy as a newsboy and had always taken an interest in the educational work done there. He claimed to have a special interest in the academy from the fact that his wife was one of the students. He complimented the sisters and pupils alike on the excellence of the program rendered.

The pupils who received testimonials for piano were Miss Gertrude O'Brien, Miss Juliette Filion, Miss Helen Lyons, Miss Cecile Cadorette.

Testimonials for violin: Miss Angela O'Brien and Miss Sadie Smith.

The musical program which was admirably rendered was as follows:

Overture, Hanna, the orchestra; Chaconne, Durand, Misses Frances O'Brien, Rita Bernard, Marguarite DeLorme, Katherine Ferguson; The Greeting of the Flowers, the little girls; Galop, Milde, Misses Amelia Groves, Julia Donohue, Winifred Kelly, Marie Hanley; In the Merry May, Mallard, chorus; Berceuse-Jocelyn, Godard; violin, Miss Irene Lawler; viola, Miss Leah Wyzanski; 'cello, Miss Bertha Bourgeois; harp, Miss Cecile Cadoret. Symphonic V, Beethoven; Juliette Filion, Miss Helen Lyons, Miss Alice Corey, Miss Cecile Cadoret; Voici L'Heure, Mouton; semi-chorus with orchestral accompaniment; fest-overture, Leutner, Miss Louise Mahoney, Miss Lydia Rochette, Miss Gertrude O'Brien, Miss Rose McFinaney; Joan of Arc, melodrama, recitation, Miss Marion Schantz; accompanist, Miss Helen nade, piano I, Miss Bertha Bourgeois; piano II, Miss Leary; The Lord is My Shepherd—Ps XXIII, Schubert, chorus; concerto, Mendelssohn, Miss V. Filion; Fest—Marsch, Piel; violins, Misses Irene Lawler, Angela O'Brien, Madeline Sullivan, Sadie Smith, Marion Schantz, Juniette Filion, Cecile Cadoret, Helen Cameron; violas, Misses Leah Wyzanski, Eleanore McAdoo; violloncellos, Misses Bertha Bourgeois, Elise Scheffler; bass viol, Miss Marion Kelly; cornet, Miss Mary Leary; harps, Miss Eva Lirette, Miss Hortense Davis; pianos, Misses Elizabeth Harrigan, Irene Fogarty, Winifred Kelly, Helen Lyons; organ, Miss Lena Cannire; accompanists, Misses Louise Mahoney, Mary Bolger, Leona Spellman, Marion Kelly.

THE LOWELL SUN

JOHN H. HARRINGTON, Proprietor

SUN BUILDING, MERRIMACK SQUARE, LOWELL, MASS.

Member of the Associated Press

THREE DOLLARS PER YEAR. TWENTY-FIVE CENTS PER MONTH

COURTING DANGER

It is a well known fact that sports in which there is an element of danger have a peculiar fascination for the minds of the young. The season is on us when this truth will be proved only too well for from now on news of rivers, ponds and beaches will not be complete without the accounts of drownings and other deaths due to the daring of those who ignore danger. Day after day hundreds in this state alone go out in frail canoes and undependable boats, and despite warnings of press and public the death toll piles up alarmingly. Our own city has had some sad fatalities already and the papers of yesterday related similar occurrences in Boston, Providence, Newton and other places.

Another example of this love of boys and young men for dangerous sports comes from Lynn, where on Saturday a little lad playing the game of "Follow the Leader" climbed a telegraph pole and came in contact with a live wire with dire results. Pole climbing and tree climbing is common in all cities, and the wonder is that the fatalities are not far more numerous. Then again in a short walk one will see children who walk on bridge parapets, those who swim in the dangerous canals and the legion of those who play in the public streets to the despair of automobilists. No list would be complete without the little fellows who steal a ride on the electric cars, on autos and on all other vehicles. Children must have their sports apparently even though this sport endangers their life. Generally the student adventurer who runs risks survives to boast of his feat to his companions but quite frequently there is a failure followed by a grief-shaded home and a lone rest in the cemetery.

How may children be permitted to play and yet play safely? Evidently all danger cannot be eliminated, and perhaps it would not be well to curb the adventurous spirit that is linked with some of the best qualities of the developing mind. Yet it is not of the question that young people should be permitted to throw their lives away without an effort being made to save them from their folly and inexperience. There is a distinct responsibility upon the municipality to provide all sections with playgrounds where youth may resort at will under the proper supervision and no playground system is complete without facilities for summer bathing. No one can hope to prevent youth from foolhardiness entirely, but a great deal can be done and will eventually be done when the public becomes aware of the awful list of tragedies due to municipal negligence annually.

A special word of warning should be spoken to young men who go to summer camps and vacation resorts for at such times the spirit of bravado leads many a promising career to its finish. Words are vain to point the dangers, for the strongest argument of all is the resultant funeral, and yet hundreds who should be warned by such an event will continue in their dangerous practices. There are scores of ways to get real enjoyment and pleasure out of life in the summer season without running a risk of losing one's life, and parents, guardians and friends of young men and boys should strive to impress on them at the beginning of the season the absolute folly of the indifference or bravado that would lead them into personal danger.

ABUSE OF PENSIONS

One of the most frequent warnings heard at the present time by all sincere and disinterested students of public affairs is that which has to do with the growing abuse of pensions, and judging by the number of requests made by individuals and groups of public officials no warning is more needed. From the smallest community to the state legislature brazen attempts are being made repeatedly to support or partly support some undeserving individual on the public payroll. It seems sufficient argument for many that the taxpayers as a body will stand the expense, for the public conscience is anything but sensitive with regard to raids on state or municipal funds. Frequently a petition for a pension is based on some just claim but the great majority of them are preposterous demands for undeserved and unduly old.

It is meet that public officials who have been injured and partially or wholly disabled in the discharge of their duty should receive a pension; it is furthermore meet that the widows of public officials and dependent children so disabled should receive some degree of public support. Perhaps an occasional pension on behalf of very old employes is desirable to the public. The official or employe, however, who has lived a long life at good pay should not expect to be kept for the remainder of his days if he decides that work is irksome and that he would much rather wind up his life in peace and rest. The poor mill operative or other hard-working individual who toils as long as he is able could hardly see the justice of the demand discrimination in favor of the police sergeant.

This brings us to a view of the question not often considered: Pensions come out of the public treasury and the treasury is replenished from the pockets of all workers. The public employe is usually far better paid for his work than the private employe for work of a like nature. The public employe has many advantages such as vacations, etc., that the private employe must dispense with. Where then is the justice of pensioning public employes merely because they have a political power, at the expense of all workers? Pensions must stop somewhere or the state and the city would speedily become bankrupt, and there is no better time to discourage them than the present. When the worker in the factory is taken care of as well as the public worker, pensions will not seem so much like what they now usually are—gross injustice to the many for the undeserved benefit of the favored few.

SAFETY AT SEA

The date for the official inquiry into the facts surrounding the sinking of the Empress of Ireland has been set for June 16, and until that time it is not expected that any new facts will be uncovered. A strange silence has enveloped everything connected with the terrible tragedy since it occurred, broken only by the two captains whose stories contradict each other in every important particular. The world, therefore, will await the opening of the official inquiry anxiously, depending on it to reveal who was really to blame—for it is a case of "who" instead of "what." One captain or the other, or both, must eventually shoulder the responsibility.

In the meantime it is expected that the foreign relations committee of the American government will report favorably to the senate this week on the agreement reached by the great international convention held in London last fall for the advance of safety at sea. This week also the house merchant marine committee will receive the amended copy of the seaman's bill introduced by Senator La Follette and under process of reconstruction since it passed the senate last October. In some essentials the La Follette bill resembles the finding of the London convention, though the manning requirements have been considerably modified. In its early form the bill would have compelled steamship companies to carry an enormous crew against emergencies and the disadvantages of the innovation would more than offset the few desirable features.

It is unfortunate that into the fight in the senate such unrelated things as opposition of some labor unions will enter, for the two great sea tragedies of recent times and hundreds of lesser ones show that safety at sea is one of the greatest needs of the hour, and all who are interested should strive to agree on sensible requirements, based on real knowledge of the sea and seamanship. One can easily see the humorous side of sea legislation sponsored by prairie sailors, but the report of the London convention of all nations is not to be ignored. Speaking of the London agreement, Senator Lodge recently said: "It is a very serious matter to refuse to ratify a great international treaty." Is it not far more serious to make such a sacred thing as safety at sea the sport of politicians?

THE LATE JACOB ROGERS

In the death of Jacob Rogers the city of Lowell has lost a citizen who, perhaps, more than any other, was directly identified with her industrial and commercial life, one of the pioneers of many of her financial and charitable institutions, a man of philanthropic spirit and irreproachable character, a citizen of the highest civic virtue, whose passing is a distinct loss to Lowell and her varied industrial and philanthropic interests.

HOURS OF WORKING WOMEN

A case of national importance is pending in the New York courts at the present time, being of especial interest to the working women of the entire country. It is in effect to set aside the constitutionality of the law forbidding work in factories by women over 21 years of age, between the hours of 10 p. m. and 6 a. m. The law was originally passed in 1907, limiting work from 9 p. m. until 5 a. m. but the court of appeals declared against it on the ground that it interfered with the freedom of contract. It was re-enacted in 1913 with the above-noted change.

Four other states in this country prohibit work at night for women. Pennsylvania and Nebraska have such a law and Indiana has had it for ten years or more. Only in Massachusetts, however, does it extend for such a long period of time and cover so many industries. A contemporary draws attention to the laws of Europe which are far more stringent in this respect and deprecates the attempt now being made in New York to set the state regulation at nought there. The law is a just, humane and necessary one, and it is to be hoped that the courts will not decide against it. Even should it be declared unconstitutional, however, it will be re-enacted in some other form, for no humanitarian state could long tolerate the working of women at night in laborious occupations.

SEEN AND HEARD

Troubles are like baties, they grow if nursed.

A sucker is born every minute; give the babies a chance.

The majority of the rising young men of today run elevators.

No one ever heard a messenger boy being touched to the quick.

Children cry for the moon; when they grow up they want the earth.

The busy little boot-black never fails to improve each shining hour.

A messenger boy may possess plenty of salt—but it is not quick-sand.

The easiest thing for a boy to catch with a fine pin is a school teacher.

It takes about four generations of riches to produce a boy without freckles.

The more aimless a boy is the better he likes to run around with a shot-gun.

Kissing a fashionable young lady on the cheek is one way to remove paint.

Waste little time arguing with people who don't care.

Ever know a young widow to faint if there was no man around?

Most men would be ashamed to preach half what they practice.

Love starts are so attractive that a girl is liable to forget to wash the dishes.

No wonder Solomon was the champion wise man, with 1000 wives to coach him.

A man isn't necessarily a carpenter because he is an expert joiner; he may be a minister.

Many a good fellow has an excellent memory for faces and a poor memory for debts.

Every time we hear of a wedding we wonder how the girl asked the man to marry her.

The New York Times says many a man's only idea of improving his time is tinkering with his watch.

A man never has real trouble until he has a son big enough to wear his clothes.

Blessings are like children; to be appreciated they should be few and far between.

It is the little things that count—especially when they come as twins and triplets.

The trouble with a great many young men is they don't like to work between meals.

A bad boy seldom gets his badness from his father. The old man usually hangs on to all he has.

Children and fools always tell the truth, and they generally have an undisputed monopoly of it.

Some teachers who have taught the young idea how to shoot, apparently did not know it was loaded.

When a young man is sowing his wild oats, he hopes that something will happen to destroy the crop.

The young man who would take life easy should be careful to select a wealthy and influential father.

The youthful graduate is the only person who knows exactly how this country should be run successfully.

It is easy for a youth to paddle his own canoe when his parents buy the canoe and paddle for him.

Some young men would get along better if they had less point to their shoes and more to their conversation.

A boy loses faith in his mother's veracity when she tells him that it hurts her more than it does him, to whip him.

Most youngsters of this age learn so rapidly that it is almost impossible for the average high school to keep up with them.

Pity the poor young man who parts his hair in the middle—he has to do it to prevent his mind from becoming unbalanced.

The boy with long flaxen curls looks a great deal prettier to his mother than to the short-haired little boys who play with him.

It is all right to impress a child with the G. W. cherry-tree story, but it is foolish to follow it up with the gift of a hatchet.

The trouble with a great many young men who want to see life is, that they imagine there is none of it worth seeing by daylight.

Boston has an ice man seven feet and a half tall. The Cleveland Plain-dealer says Boston is welcome to keep him. By the time a man like that bends down and picks up a 10-cent cube of ice it has melted away until it's hardly worth a car ticket.

SUN SOUVENIR EDITION

The Sun Souvenir edition has travelled far and wide, but judging by the many warm tributes received from all quarters, its fame has travelled farther. Most of the press notices have already been printed but aside from these there were many letters and messages of congratulation of a more or less personal or private nature, and these have not been published. The following letter, however, deserves special notice, not only because of its recognition of The Sun's excellence and admiration for its policy but for the sidelight it throws on the Irish home rule situation. The writer is the well known Professor John A. Nicholls of Boston, occasionally of Lowell where his father resided, lecturer on biographical history, social reforms, etc. Mr. Nicholls is at present in London, being on a lecture tour in leading European cities.

Bonnington Hotel, London
May 28, 1914

Editor "Sun,"
Lowell, Mass., U. S. A.

Dear Sir: Congratulations on the Souvenir edition of May 6th. Here, far away from the old Bay State, I have read it with pleasure. I desire to record my appreciation of the high standard of the "Sun" in regard to liquor advertising. It is worthy of the highest praise. Good for the "Sun"—long may it shine with undiminished light! Years ago, on a visit to this city, I was here when Hon. W. E. Gladstone introduced the home rule bill, and I was glad to be here again, last Monday night, when it passed its third reading. The lords cannot now prevent it from becoming law. Thus the world moves—and democracy triumphs.

Yours most cordially,
John A. Nicholls.

KINDNESS IS THE WORD

(By John Boyle-O'Reilly)

"What is the real good?"
I asked in musing mood.

Order, said the law court;
Knowledge, said the school:
Truth, said the wise man;
Pleasure, said the fool;
Love, said the maiden;
Beauty, said the page;
Freedom, said the dreamer;
Home, said the sage;
Fame, said the soldier;
Equity, said the seer.

Spake my heart full sadly:
"The answer is not here."

Then within my bosom
Softly this I heard:
Each heart holds the secret,
Kindness is the word."

FOR FATHERS' DAY

Poor Father to Have a Rose Pinned on Him Sunday, June 21

Father is to have his just recognition again, Sunday, June 21, being Father's day. On that day the ministers are expected to take special notice of the occasion and make appropriate reference to the fact. Mrs. John Bruce Dodd of Spokane, Wash., is said to have the distinction of originating Father's day and suggesting that a red rose be worn in honor of the fathers who are living and a white one in memory of those who have passed away.

5 RESCUED FROM FIRE

TENEMENT HOUSE IN WORCESTER GUTTED AND 24 FAMILIES HAD NARROW ESCAPE

WORCESTER, June 9.—Five persons were trapped in a tenement house at Harvard and Sudbury streets and rescued in the nick of time last night when fire started under a piazza, gutted part of the building and threatened the lives of 24 families in the Puritan apartment on Walnut street.

So suddenly did the blaze spring up that occupants of the tenement house were shut off from the street by the front and rear exits. The flames leaped higher than the Puritan block, an eight-story structure, separated from the other buildings by a five-foot alley.

Those rescued from the burning building were Thomas P. Abbott, leader of the socialist party in Worcester and former candidate for mayor; his wife, Elizabeth, aged 65; Mrs. Mary Stearns, aged 45, and her children, Hazel, aged 14, and Carl, 12.

The Stearns family jumped from a second-story window into the arms of Alfred Bellsle, Dr. O. F. Trainor, D. F. Grady, Dr. Oscar F. George and Wm. F. Farmer, all of Worcester, and D. F. McCrone of Fitchburg. Mr. and Mrs. Abbott were taken from their rooms on the street floor. Mrs. Abbott was partially overcome and was carried to the home of Robert Prentice, of the Prentice heirs, owners of the building.

When the firemen arrived the building seemed doomed, but Chief Avery ordered several lines of hose laid and within a short time the flames were extinguished.

If you want help at home or in your business, try The Sun "Want" column.

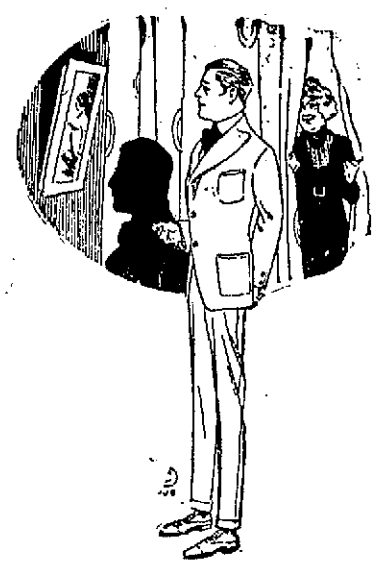

Graduation Suits for Young Men

The smartest cut, perfect fitting, finely tailored.

Fine Blue Serge Suits

Made with soft roll or with peaked lapels, coat cut to fit the form, high waist coat and straight leg trousers, plain or patch pockets. Serge warranted not to fade.

$10.00, $12.00, $13.50, $15.00, $20.00

Fancy Weave Blue Worsteds and Blue Ground Cassimere Suits

With hair lines or pencil stripes—all cut on young men's new models, **$10.00, $12.00, $13.50 to $20.00**

Unfinished Blue and Black Worsted Suits

Cut on the same smart patterns as our fancy suits—a weight that is good the year around,

$15.00 and $20.00

New Shirts, New Neckwear, Low Shoes, Fine Hosiery

Everything the young man wears.

Putnam & Son Co.

166 CENTRAL STREET

CARBONOL
For Grimy Hands

When you do any kind of greasy work, the grease gets into the pores of the skin and soap and water are powerless to remove it. Put a little Carbonol into the basin and see the difference it makes!

Half the dirt in the world is greasy dirt, and that is why Carbonol, which dissolves grease, is so useful in almost any kind of cleaning.

Use it to take away stains on clothing and carpets. Put a little in the water used in house-cleaning and it will make the dirt and grime vanish like magic.

10c., 25c., 50c., 75c.

At all dealers. Free sample on request.

Barrett Manufacturing Co.
35 Wendell Street, Boston, Mass.

FREE TO ASTHMA SUFFERERS

A New Home Cure That Anyone Can Use Without Discomfort or Loss of Time

We have a New Method that cures Asthma, and we want you to try it at our expense. No matter whether your case is of long-standing or recent development, whether it is present as occasional or chronic Asthma, you should send for a free trial of our method. No matter in what climate you live, no matter what your age or occupation, if you are troubled with asthma, our method should relieve you promptly.

We especially want to send it to those apparently hopeless cases, where all forms of inhalers, douches, opium preparations, fumes, "patent smokes," etc., have failed. We want to show everyone at our own expense, that this new method is designed to end all difficult breathing, all wheezing, and all those terrible paroxysms at once and for all time.

This free offer is too important to neglect a single day. Write now and then begin the method at once. Send no money. Simply mail coupon below. Do it Today.

FREE ASTHMA COUPON

FRONTIER ASTHMA CO., Room 115 J, Niagara and Hudson sts., Buffalo, N. Y.

Send free trial of your method to:

.....

.....

.....

CUT PRICES ON
Leather Goods
DEVINE'S
124 MERRIMACK STREET
Repairing, Etc. Telephone 2169

ALLAN LINE
BOSTON TO GLASGOW
"ONE CLASS" (II) CABIN SERVICE
Numidian June 16 Numidian July 17
Pretorian July 4 Pretorian July 31
To or from Glasgow or Derry $45 Up
Third Class Accommodation Unsurpassed
Glasgow, Derry, Liverpool.....$30.25
For further information apply to any local agent, or H. A. ALLAN, 90 State St., Boston, Mass

Lun Sing
FIRST CLASS
LAUNDRY
99 PAIGE ST.

The Pink of Health

is every woman's right; but many are troubled with sallow complexions, headaches, backaches, low spirits—until they learn that sure relief may be found in

BEECHAM'S PILLS

Directions of Special Value to Women with Every Box. Sold everywhere. In boxes, 10c., 25c.

C-O-A-L

For light, medium or strong drafts. Coal from the leading mines constantly arriving, clean and fresh, at lowest prices.

ORDER NOW AND PAY LESS THAN YOU WILL LATER

WILLIAM E. LIVINGSTON CO.
15 THORNDIKE ST.

THE SUN IS ON SALE IN THE NORTH STATION BOSTON

Make Your Dollar Produce More in a New York City Hotel

Two Specialties

$2.50 PER DAY A pleasant room with private bath, facing large open court. (Not one room, but one hundred of them.)

$3.00 PER DAY An excellent room with private bath, facing street, Southern exposure. (Not one room, but eighty-seven of them.)

Also attractive rooms without bath from $2.00. The Restaurant prices are most moderate

IN THE HEART OF THINGS

Location

One minute from 5 of the largest department stores.
Five minutes walk from 19 principal theatres.
Within a block of the Fifth Ave. shopping district.
Every line of transportation passes the door.
Fifth Avenue Bus lines and principal surface lines.
The Hudson Tubes across the street.
Elevated Railroad Station across the street.
Subway Station three minutes away.
Grand Central Station within seven minutes.
Pennsylvania Railroad Station just one block away.
For convenience one could ask no more.

The Hotel

600 ROOMS
400 BATHS

EVERYTHING NEW AND MODERN. A FIVE MILLION DOLLAR HOTEL. EQUIPPED TO SATISFY THE MOST EXACTING TASTE.

THE HOTEL MARTINIQUE
"THE HOUSE OF TAYLOR"
Established 1848
Broadway, 32nd and 33rd Streets
New York

CHARLES LEIGH TAYLOR, President — WALTER CHANDLER, JR., General Manager — WALTER C. GILS..., Vice-President

JACOB ROGERS DEAD AT AGE OF 84 YEARS

Was One of Lowell's Foremost Citizens — Has Been Identified With Her Business and Industrial Life for Many Years—Sketch of His Career

Jacob Rogers is dead, and the city of Lowell has sustained a great loss, for on the roll of her prominent and well beloved citizens the name of Jacob Rogers led all the rest.

In the fullness of a comfortable old age that is the reward of a well spent youth, Mr. Rogers passed away at his home, 285 Andover street, yesterday afternoon at 4.30 o'clock, at the age of 84 years, 11 months and 10 days, after an illness borne with fortitude and resignation. Up to within a short time, Mr. Rogers was still a familiar figure down town for Time laid his hand gently upon him and though having exceeded the prescribed three score and ten by over a decade, he was still able to visit periodically the scenes of his former business activities where his presence was welcomed with reverential respect.

Jacob Rogers was descended from an old and honorable family his ancestors having played a prominent part in the early history of our country. The head of the family in this country settled here as far back as 1670, taking a leading part in colonial affairs. One of his ancestors, John Rogers was president of Harvard college from 1682 to 1684 while another, Nathaniel Rogers, grandfather of the deceased was a lawyer and a judge, living between 1745 and 1829.

Mr. Rogers was descended on his mother's side from Rev. Jacob Cram, a Congregational minister, and his maternal grandmother, Mary Poor was the daughter of General Enoch Poor of Revolutionary fame. Col. John Rogers, father of the deceased was born in Newmarket, N. H., July 2, 1787 and died in Exeter, July, 1837, leaving a widow and six children. Col. Rogers was one of the leading citizens of Exeter, and a graduate of Phillips Academy, and for 22 years was cashier of the Old Exeter bank. He served also as colonel of the Fourth Militia regiment and took a leading part in town affairs, serving 14 years continuously as a selectman. Col. Rogers was married three times, his first two wives being daughters of Col. Nathaniel Gilman of Exeter, and the third wife Martha Poor Cram, daughter of Rev. Jacob Cram. Jacob Rogers was a son by this last marriage.

Jacob Rogers was born in Exeter, July 29, 1829 and received his education in the schools of that town and at Phillips Exeter Academy. Upon leaving his studies he went to sea and spent three years before the mast making long voyages to India and China in the historic old Boston clippers, in days when ocean travel had not attained its present state of perfection, and his strenuous experiences as a sailor prepared him physically for the long and busy career that was to follow.

Coming to Lowell at the age of 20 years, Mr. Rogers engaged in the hardware business with his brother, John F. Rogers, on the site now occupied by the Thompson Hardware company. He continued actively engaged in the hardware business until 1875 when he became president of the Railroad National bank which position he held until 1890 when pressure of other business caused him to retire. He became treasurer of the Lowell Gaslight company in 1870 and continued as such until quite recently.

He was treasurer of the Stony Brook railroad and was a trustee of the Dr. J. A. Ayer estate and the close friend and confidant of Frederick Ayer. He was also a director of the Railroad bank, the Hide and Leather bank of Boston, the J. C. Ayer Co., the Mechanics Savings bank, the Tremont and Suffolk company, the Massachusetts Cotton mills, the Traders and Mechanics Insurance company, the old Kitson Machine company of which he was also president, and others; few men having been so closely connected with the great financial interests of the city.

He was a noted philanthropist and a man of wide charity, though shunning notoriety in this respect, his acts of charity were known only to the beneficiaries. He was president of the Lowell General hospital and a firm friend of that institution, an official and benefactor of the Old Ladies' Home and one of the most generous donors to the Y. M. C. A. In politics Mr. Rogers was a republican of the old school. He served as a representative in the legislature in 1864-65 and was an alderman of the city of Lowell in 1875-76. He could have had political honors showered upon him had he desired them, but business was his forte and the limelight of politics had no attraction for him. He was a devoted member and strong supporter of the Kirk Street Congregational church and a man of liberality of view on matters of religion.

THE LATE JACOB ROGERS

In 1868 he married Mary Howard Carney, daughter of James G. Carney, former treasurer of the Lowell Institution for Savings, of Lowell, who, with three children, survives him. The children are Mary Carney, now Mrs. Frank Emerson Dunbar; Alice Poor, now Mrs. Frederick Arthur Flather; and Hon. John Jacob Rogers, the present congressman from the 5th Massachusetts district.

The old saying "his word was his bond" applied to Jacob Rogers in all that the expression implies. He was the soul of business honor, open and above board in all his dealings, while his private life was exemplary; a loving husband and devoted father. From the mightiest magnate in the financial world to the humblest servant in his employ, he was genuinely admired, respected and loved, and as he fares forth from the scenes in which he labored so long, so faithfully and so well, the prayerful well-wishes of an entire community accompany him.

Dancing, Paw't boat house, Thurs. eve.

GRADUATION

Bracelets, solid gold, full engraved. Special at $5 each. Millard F. Wood, jeweler, 104 Merrimack st.

Cadet band, Paw't boat house, Thurs.

If you want help at home or in your business, try The Sun "Want" column.

IF SKIN BREAKS OUT AND ITCHES APPLY SULPHUR

Use It Like a Cold Cream and Dry Eczema Eruptions Right Up.

The moment you apply bold-sulphur to an itching or broken out skin, the itching stops and healing begins, says a renowned dermatologist.

This remarkable sulphur made into a thick cream effects such prompt relief, even in aggravated Eczema, that is in a never-ending source of amazement to physicians.

For many years bold-sulphur has occupied a secure position in the treatment of cutaneous eruptions by reason of its cooling, parasite-destroying properties and nothing has ever been found to take its place in relieving irritable and inflammatory affections of the skin. While not always establishing a permanent cure, yet, in every instance, it immediately subdues the itching irritation and heals the Eczema right up and it is often years later before any eruption again manifests itself.

Any good pharmacist will supply an ounce of bold-sulphur cream, which should be applied to the affected parts like the ordinary cold creams. It isn't unpleasant and the prompt relief afforded is very welcome, particularly when the Eczema is accompanied with torturous itching.

You need one of these Galvanized Water Pots. We are giving them away this week with a pound of High Grade Tea.

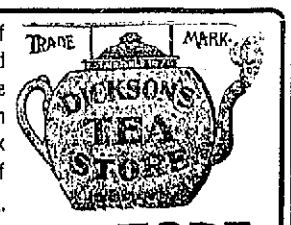

DICKSON'S TEA STORE

68 MERRIMACK STREET

FEDERATION OF WOMEN'S CLUB

CHICAGO, June 9.—With the arrival of delegates to the 12th biennial conference of the General Federation of Women's club, the question of the endorsement of woman suffrage by the federation apparently assumes greater prominence. Suffrage leaders insisted that the federation would be unable to resist the pressure brought to bear by devotees of the cause. More than 4000 women arrived yesterday and 6000 are expected today. The formal business of the conference will begin tomorrow.

REBELS SHELL MAIL LINER

ON BOARD U. S. S. CALIFORNIA, MAZATLAN, MEXICO, JUNE 8.—(By wireless to San Diego, Cal., June 9).—To protect passengers for Mazatlan who arrived today on the Pacific mail liner Newport from the fire of the constitutionalist batteries, Rear Admiral Howard, commander of the California, had them taken ashore in the cruiser's launch. Mail brought by the steamer also was transferred in this manner.

Japanese Minister Adachi, who was detained enroute from Mexico City to Manzanillo on the west coast by a torn up section of the railroad at the city of Sayula, has decided to return to the capital. A guard from the Japanese cruiser Iduzumo has been sent to escort Minister Adachi and his party to Guadalajara.

TWENTY-SIX YEARS IN RESTRAINT

PITTSBURGH, Pa., June 9.—Annie Alexander, who has spent twenty-six of her 36 years in restraint, was today sentenced to the Western penitentiary for robbing a jewelry store.

ABBOTT ACADEMY GRADUATION

ANDOVER, June 9.—Thirty-one young women were graduated from Abbott academy today, the commencement exercises being held in the South Congregational church following tree and ivy planting on the academy grounds. John Martin Thomas, D. D, L. L. D., president of Middlebury college, gave the address on the subject; "Sufficient Ideals." The diplomas were presented by Miss Bertha Bailey, principal of the school. The alumnae meeting was held in the afternoon.

GUEST OF KING ALFONSO

COL. ROOSEVELT AT SUMMER PALACE OF KING AND QUEEN OF SPAIN

MADRID, June 9.—Theodore Roosevelt today was the luncheon guest of King Alfonso and Queen Victoria of Spain at their summer palace of La Granja, 40 miles from Madrid.

Accompanied by Ambassador Willard and the staff of the American embassy the colonel left Madrid early in the morning in an automobile. He and King Alfono are old acquaintances, having met at the funeral of King Edward VII. in London.

A NEW POLICE STATION

CONTRACT AWARDED BY LAWRENCE CITY COUNCIL—IT WILL COST $61,297

LAWRENCE, June 9.—The city council yesterday awarded the contract for the construction of the new police station on the site of the present building to J. A. Driscoll, whose bid was $61,297. The board referred to Alderman Bradbury the question of cost of repairing the rifle range at Frye Village, the state ordinance department having recommended that it be restored for use.

ACADEMY OF DIPLOMACY

ADVOCATED BY FORMER GOVERNOR GUILD IN ADDRESS BEFORE CHICAGO BAR ASSO.

CHICAGO, June 9.—The establishment of an American National academy of diplomacy on lines similar to those of West Point and the naval academy at Annapolis was advocated here last night by Curtis Guild, former governor of Massachusetts and former ambassador to St. Petersburg, in an address before the Chicago Bar association.

"American soldiers have the best possible education," said Mr. Guild. "It is more necessary that American diplomats should receive a thorough technical training. It is an international proverb that Russia has gained more by diplomacy than she has lost by war.

"The public is entitled to such a school, not only because America would be better represented abroad but because the diplomatic and consular services would thus be drawn open on a competitive basis to all American citizens as are the army and navy."

PINKLETS

A Dainty Laxative That Gently Assists Nature

The day of harsh purgatives, of big cathartic pills is over—gone forever. No need any longer to swallow a nauseating dose to give nature the gentle assistance required. Pinklets, the new laxative, are tiny, pink granules, sugar coated, easy to take and smooth as velvet, in their operation.

Pinklets positively will not gripe. They produce not a single distressing symptom, yet their action is certain and thorough.

Pinklets are just the laxative you need to arouse the lazy, sluggish bowels and torpid liver. Don't keep on using harsh, strong purgatives for they always upset the stomach and leave the bowels irritated and in a worse condition than before. Rely on Pinklets to gently assist the bowels and be free from constipation.

These little pills are a corrective for bad breath, will clear the complexion and are recommended for torpid liver, biliousness, headaches and constipation.

Any druggist can supply you with Pinklets, 25 cents per bottle.

Write to the Dr. Williams Medicine Co., Schenectady, N. Y., for a Pinklet book which tells all about the right way to treat constipation.

400 QUIT WORK

Another Strike at Wakefield—A. F. of L. Employes Strike

WAKEFIELD, June 9.—Four hundred members of the reed and rattan workers' union, affiliated with the American Federation of Labor struck at the Heywood Bros. & Wakefield Co.'s rattan factory today as a protest against the discharge of seven of their companions. The employes who belong to the Industrial Workers of the World remained at work pending the outcome of a conference between the factory officials and a committee of the I. W. W.

A strike of six weeks' duration ended last Monday when the workers returned to the factory pending an adjustment of their demands. Several persons who had been prominent in the strike were discharged, the union officials allege and a strike was ordered to compel their reinstatement.

TEST RED FLAG LAW

CASE OF ALLEGED VIOLATION OF RECENT STATUTE IN FITCHBURG WILL GO TO SUPREME COURT

WORCESTER, June 9.—A brief and formal trial of John H. Karvonen of Fitchburg, charged with carrying a forbidden flag, was held in the superior criminal court yesterday. Dist. Attorney Stiles read to the jury an agreed statement of facts drawn by himself and Atty. T. J. McCarthy of Brockton, counsel for the defendant. It was stated that the case is to go to supreme court to test the constitutionality of the statute of Nov. 3, 1913, that forbids the carrying of a red or a black flag in any procession in the state under certain conditions.

The statement of facts was to the effect that the flag in question has been the emblem of a Finnish Socialist organization in Fitchburg for some years.

Judge Dubuque charged the jury that, in response to requests for rulings made by the defense, he would instruct them that they have a right to find that the flag in question is a red flag within the meaning of the statute. The jury found the defendant guilty and Judge Dubuque imposed a fine of $20, but suspended it on the defendant's motion, to enable the matter to go to the supreme court.

MISSING GIRL RETURNS

MISS ARDELL SCHRIVER OF NEW LONDON REFUSES TO TELL WHERE SHE HAS BEEN

NEW LONDON, Conn., June 9.—Miss Ardell Schriver, who mysteriously disappeared from her home in this city two years ago last September, was returned to her parents, Mr. and Mrs. Bethuel W. Schriver of Crystal avenue, by Lieut. of Police Thomas Jeffers at 7 last night. Miss Schriver, now 18 years of age, was a sophomore in Williams Memorial institute at the time of her disappearance.

Her father was employed as an engineer on the Panama canal at the time and it was rumored that the daughter, after having had a quarrel with her mother, had gone to Panama to reside with her father. Mr. Schriver returned from Panama six months ago and claimed he knew nothing of the whereabouts of his daughter.

Miss Schriver walked up State street last night at 6.30 and Lieut. Jeffers shadowed her to a Cottage street residence. She admitted her identity and decided to accompany the officer to her home, where she was affectionately received by her parents.

She refused to say where she had been. To the lieutenant the girl jokingly remarked that "no one would ever know." She was well dressed and in fine health.

JUDGE SHERMAN DEAD

Famous Justice Presided Over Many Important Cases During 24 Years of Service on Bench

WINDSOR, Vt., June 9.—Judge William Edgar Sherman, who retired from the Massachusetts superior court bench in 1911, died at his summer home here at 1 o'clock this morning.

For the past 24 hours he had been unconscious. His death was momentarily expected. At his bedside was his son, Roland Sherman, an attorney of Boston.

WAS BORN ON A FARM

Judge Sheldon for 36 Years a Lawyer—Prosecuted Famous Murder Cases

BOSTON, June 9.—When Judge Edgar J. Sherman retired from the superior court bench on a pension in 1911 he was one of the most famous justices in the country. During his 24 years of service he presided over many of the most important and difficult cases ever tried in this commonwealth.

One of these was the trial of Charles L. Tucker, found guilty of the murder of Mabel Page of Weston and electrocuted at the Charlestown state prison later. Another great trial was the Trefethan murder case.

Judge Sherman was born in Weathersfield, Windsor county, Vermont, Nov. 28, 1834, on a farm that had been owned successively by his great grandfather, grandfather and father. He attended school at the Wesleyan Seminary at Springfield, Vt., for several months, going to the district school in the winter and returning to the seminary for the spring term and laboring on the farm during the summer. This continued for several years.

Taught on Cape Cod

Later he taught school in Vermont. In the spring of 1853 his father sold his farm and moved to Lawrence, Mass., and the boy who was afterwards to become a Bay State jurist, decided he would try to teach school in Massachusetts.

After visiting his parents at Lawrence, he went to Boston which he had never visited before, and then journeyed to Sandwich, Mass., and Harwich trying to find a school. After some trouble he found a school at Bassettville on Cape Cod, and began to teach, having many amusing and interesting experiences, which he relates in his book.

After making good as a school teacher, Mr. Sherman lived for a while with his parents at Lawrence. He was born within 30 miles of Dartmouth college, and always was ambitious to become a student there. The expense was thought too great, however, by his parents, and greatly to his disappointment he was obliged to give up the idea. In 1854, however, when he was attorney general of Massachusetts the trustees of Dartmouth college, learning of the circumstances, conferred upon him the honorary degree of master of arts.

In 1855 young Sherman entered the law office of George W. Benson in Lawrence, and in March, 1858, he was admitted to the Essex bar. He began the practice of law and so continued until the Civil war began in 1861, when he enlisted as a private soldier in the 48th regiment. Later he was elected captain and participated in many battles, being brevetted major and colonel of his regiment.

Mr. Sherman was elected a representative to the legislature in the fall of 1861 and in the following January took his seat. He was re-elected in 1866, and while at the state house served on many important committees. He was also elected district attorney of Essex county in 1865, and tried a number of famous cases, in which he was very successful.

Prosecuted Goodwin

During the fall of 1882, Mr. Sherman was elected attorney-general of Massachusetts, and was renominated and elected to the same office for the four succeeding years. While in office Mr. Sherman was called upon to conduct some very big cases and was almost uniformly successful. One of those was the case of Henry K. Goodwin, tried for the murder of Albert D. Swan in 1885. His opponent was General Benjamin F. Butler, but despite the latter's great ability as a lawyer the jury returned a verdict of murder in the second degree, and Goodwin was sentenced to imprisonment for life. He was in 1905 granted a conditional pardon, however.

Another important murder case was the trial of Sarah J. Robinson, accused of the murder of her son by poison. Attorney-General Sherman prepared this case for trial with District Attorney Stevens, but before it came to trial he was appointed to the bench and the case was tried by his successor.

Became Justice in 1887

Mr. Sherman was appointed a justice of the superior court by Governor Oliver Ames in the fall of 1887. One of the most interesting cases which Mr. Sherman was called upon to preside over after becoming judge was the trial of James A. Trefethan, charged with the murder of Delina J. Davis.

This case is notable from the fact that Judge Sherman, in his "recollections" states that every judge who presided over Trefethan's two trials believed him guilty, although he was finally acquitted.

Another important case where he was the judge was the trial of John C. Best, indicted for the murder of George E. Bailey, in 1901. The trial was at Salem and Judge Fox was on the case with Judge Sherman. This case was exceedingly interesting because it was one of the most conclusively proven cases of circumstantial evidence ever tried in Massachusetts.

Refused Tucker New Trial

The next important murder trial was that of Charles L. Tucker, whose conviction caused the greatest stir since the days of the famous Bram trial. A motion for a new trial was filed in superior court and heard by Justice Sherman alone, as Justice Sheldon, who sat on the first trial with him had in the meantime been appointed a justice of the supreme court. After a full hearing the motion for a new trial was overruled. Tucker was found guilty of the murder of Mabel Page, a Weston girl.

Paw't boat house dance, Thurs. eve.

TO BUILD $1,000,000 SKYSCRAPER

CHICAGO, June 9.—The Methodist Episcopal church will build a million dollar skyscraper at Washington and Clark streets in the heart of the down town business district here it was made known today. The building will be on the site of the historic First Methodist Episcopal church and will contain a church, a book store and offices of the Methodist book concern.

"ROCKEFELLER'S TOWN"

TARRYTOWN, N. Y. TRUSTEES SAY ASSERTION IS UNFOUNDED—ADVOCATES OF FREE SPEECH

TARRYTOWN, N. Y., June 9.—Advocates of free speech who have recited their grievances against Tarrytown because of the refusal of the board of trustees to grant permits for public street gatherings last night for the first time were forced to listen to the grievances Tarrytown holds against them. At an open meeting the trustees and village president R. Pierson listened to five free speech advocates and then forced the speakers to listen to the trustees' side of the wrangle, residents of the village forming a non-participating audience.

President Pierson told Upton Sinclair, Leonard Abbott, Theodore Schroeder, Frank Lowe and George Hiram Mann who appeared as petitioners for permits to hold street meetings that Tarrytown's chief grievance was that the village had been referred to by them as "John D. Rockefeller's town." This assertion, President Pierson declared to be unfounded, as Mr. Rockefeller owned no property and had no interests in the village.

Then it was explained that the streets of Tarrytown belong to the abutting property and are subject to traffic control by the trustees who cannot grant permits for meetings in them.

From suggestions made by several of the trustees it appeared that Tarrytown had decided to establish a free speech forum in some lot permission for the use of which may be obtained from the owner. The visitors were sent away with a notice that the trustees would give further consideration of the question on Wednesday night.

If you want help at home or in your business, try The Sun "Want" column.

To Have Perfect Skin Throughout the Summer

These days the face needs special care and attention. Flying dust and dirt, the heating sun, are severe on any skin. Their despoiling effects are best overcome by the application of pure mercolized wax. This keeps skin and pores in a cleanly condition, the complexion beautifully white and spotless. Discolored, freckled and roughened cuticle are actually absorbed by it. One ounce of mercolized wax, obtainable at any drugstore, is sufficient to completely renovate a soiled complexion. It is used like cold cream, allowed to remain on over night, and washed off in the morning.

As the skin tends to expand in warm weather, causing wrinkles to form, a good astringent lotion should be used. Dissolve 1 oz. powdered saxolite in ½ pint witch hazel. Bathe the face in this during the heat of the day or before going out for theatre or social affair. It is a remarkable skin tightener and wrinkle eraser.

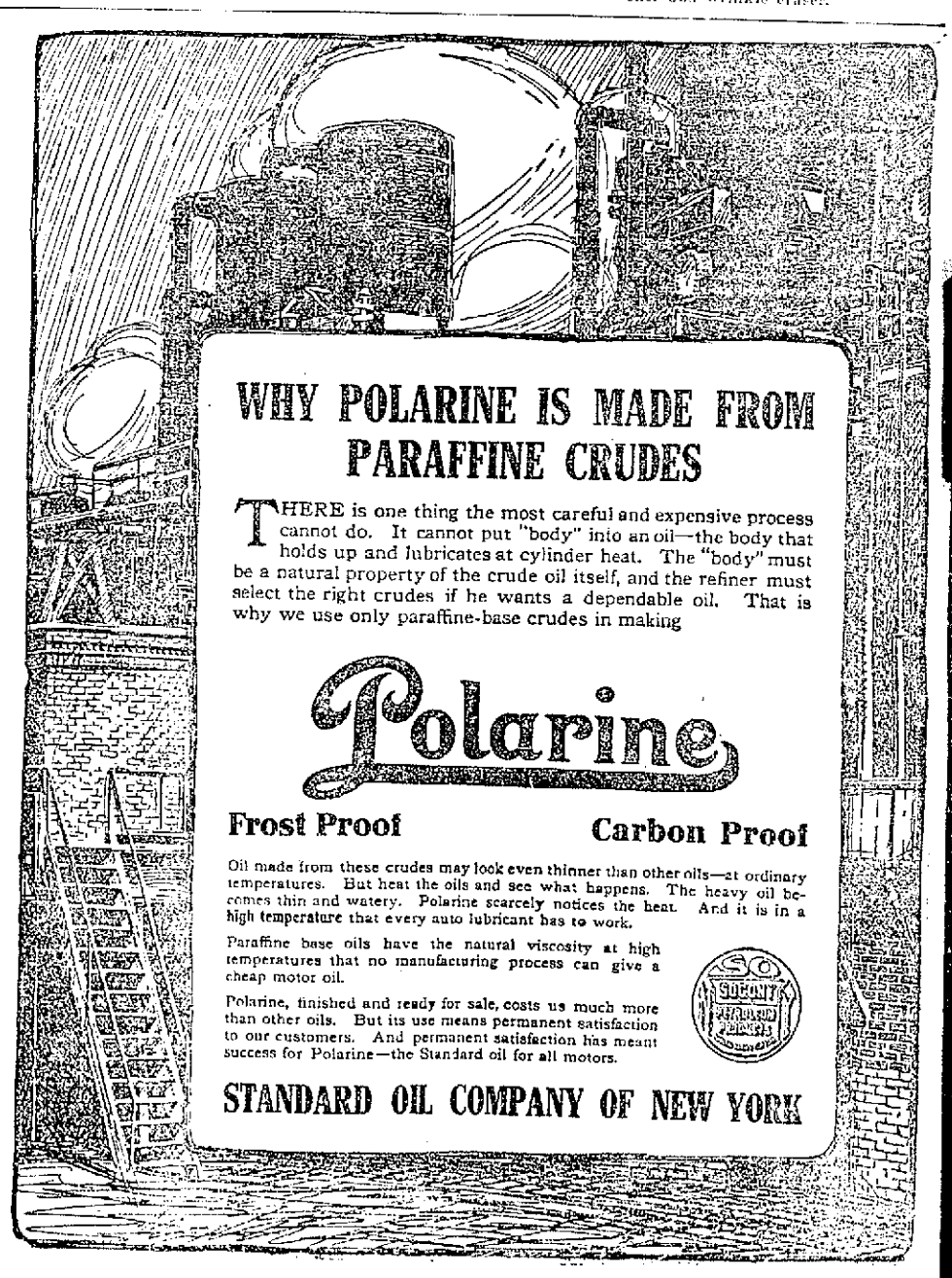

WHY POLARINE IS MADE FROM PARAFFINE CRUDES

THERE is one thing the most careful and expensive process cannot do. It cannot put "body" into an oil—the body that holds up and lubricates at cylinder heat. The "body" must be a natural property of the crude oil itself, and the refiner must select the right crudes if he wants a dependable oil. That is why we use only paraffine-base crudes in making

Polarine

Frost Proof Carbon Proof

Oil made from these crudes may look even thinner than other oils—at ordinary temperatures. But heat the oils and see what happens. The heavy oil becomes thin and watery. Polarine scarcely notices the heat. And it is in a high temperature that every auto lubricant has to work.

Paraffine base oils have the natural viscosity at high temperatures that no manufacturing process can give a cheap motor oil.

Polarine, finished and ready for sale, costs us much more than other oils. But its use means permanent satisfaction to our customers. And permanent satisfaction has meant success for Polarine—the Standard oil for all motors.

STANDARD OIL COMPANY OF NEW YORK

WON FROM THE LEADERS

Lowell Team Took Uphill Contest From Lynn by 9th Inning Rally —Score 7 to 5

LYNN, June 9.—Who was that Solomon of the bleacher planks who once remarked, as he plodded wearily home to a stone-cold supper after 14 or 15 innings of baseball that left his favorite team trimmed, "No baseball game's ever over, pal, till the last [illegible] is out in the last frame." Well, whoever the gentleman was, if he could have been a spectator of yesterday afternoon's fracas between the Lynn and Lowell New England league teams at Ocean Park, he'd have patted himself on the back for being some deep dope-ster, for that game was right in line with his argument.

Mike Murphy won the game for Flaherty's Fighters in the 7th inning with a single that brought Porter across the plate and broke a 4-4 [illegible]. That is, he won it for a few minutes—temporarily, transiently, as it were. Gray's men were blanked in the 8th and their first two batsmen up in the 9th were easy meat. That settled it, everybody thought. Even the Grays began to untie their shoes preparatory to shifting into their pavement kicks and hiking apparel. People were leaving the stands. Then came a sudden, sharp, surprising overturn that put that nice swipe of Murphy's on the blink and swamped the Fighters' chances as effectually as though the whole Atlantic ocean had come piling in upon them from off Egg rock.

Kelly, the Lowell first baseman, walked up and handed the ball a resounding slam into left field. It was one hefty wallop, all right, and good for two bases anyway. It went for [illegible], however. There were two large reasons. In the first place, Robinson, instead of playing for it on the bounce, tried to scoop it up by a forward dash. All he gathered up was a handful of grass and wild ivy. The ball whisked past him. Then entered the second reason: it was the gate in the left field fence, back of the old bull sign. There was an aperture in the gate—not very spacious, to be sure, but sufficiently ample for the exit of one regulation, professional league ball. That's just what happened. The ball hopped right through, with Robinson trailing it. Mr. Kelly ambled around and scored a home run. What was more to the point, he tied up the game again.

It was a heart-breaking blow to Dedrick, the Lynn pitcher, who had supplanted Teed in the 6th and had come along until this moment without giving Lowell the satisfaction of a hit or a run. Dedrick began to wobble. He proceeded to line one into Nasher's short ribs and admit that worthy to first base. King, himself a relief twirler on the Lowell side, planted a single into left, sending Nasher to second.

Shorty Dee, who is a Lynn boy, God bless him, hustled up to bat, his shoe [illegible] for he hadn't had time to [illegible] so strongly had the flop come to the game. Shorty was already one two-bagger to the good. He made it two, that's what he did, with a drive into left. [illegible]

[illegible]

a [illegible] base they had. A ball game was [illegible] a full game won, even if it [illegible] swung from one side to the other by [illegible] in the stress of the moment, that gates [illegible] athletic fences are supposed to be [illegible] and not left open to the [illegible] eccentricities of any long [illegible] pokes that may happen to come [illegible] that way, looking for some means of egress through the stockade.

Manager Pat Flaherty, by an edict of Umpire Doherty, was forced to bid adieu to his Fighters in the 4th inning and retire beyond the playing [illegible] to the dressing rooms. It was a thick [illegible] on the bases that impelled Pat to cross with Doherty. [illegible] had opened the inning with a double. Dedrick fanned. Then [illegible] messed Burke's grounder. [illegible] When he received the ball, he [illegible] the double [illegible] scooting for [illegible] and batted to Fahey. The throw was low—so low, in truth, that it hit the dirt before it got to Fahey. But Fahey might have got it on the [illegible] even then, had not it bumped [illegible]. The ball sailed past third and so did Dee, and scored.

Flaherty was right out into the arena with a kick. He claimed that Dee had interfered with Fahey. It did look like it, for a fact. Doherty wouldn't entertain the protest, however, and Flaherty's insistence nettled him to the point where he banished the Lynn manager. About that time, some player on the Lowell bench took occasion to yell an unsavory epithet at Flaherty, who went right over into the enemy's camp and delivered his opinion, in drastic vernacular, of the man who had uttered it. Indeed, Pat intimated plainly that if he could make sure who had addressed him, he would plaster a beauty mark on him to take back to Lowell as a souvenir of the engagement. None of the Lowell bunch would shoulder the responsibility, so Flaherty finally departed through the gate.

That run of Dee's which caused this [illegible] was the first one Lowell scored in the game. In the 6th, the Grays bunched three more and shoved Teed down the chutes into the lagoon with four safe cracks, so close one after the other that they made almost continuous reverberation.

With one out, DeGroff, Burke and Stimpson singled in succession, filling the bags with runners, and along came Matthews with a two-base clout that cleaned up.

Lowell got men on vainly in the third, and 5th. Lynn did the same in the first, when Robinson got to third on his own two-bagger and a wild [illegible], the 5th and the 8th.

The Fighters got three of their five runs off Shenk, who started in the box for Lowell and stayed for five innings. Orcutt scored in the second on his single, J. Smith's sacrifice, W. Smith's out at first and a wild pitch. In the third, Porter singled, took second on a passed ball, advanced to third on Fahey's out at first and scored on a single by Robinson. When Nasher [illegible] on Murphy's grounder, Robinson went around to third and tallied when Murphy was forced at second on Orcutt's hit to Nasher. Orcutt stole second and tried to score from there when J. Smith [illegible] one down near the plate that had such a puzzling topspin to it that Greenhalge couldn't handle it. The Lowell backstop did tag Orcutt [illegible] of the plate, however, unassisted.

King's entrance into the box as successor to Shenk, in the 6th, was [illegible] by a [illegible] for two [illegible] by Mike Murphy, first to try conclusions with him. Orcutt singled Mike to third and he scored on J. Smith's fly into right field, which DeGroff dropped after a hard run in for it. The [illegible] forced Orcutt at second, [illegible] by throwing to Dee.

The Fighters' [illegible] tally, made in the 7th, was largely by grace of [illegible] error on Porter's grounder, which [illegible] the first bag around the [illegible]. Fahey sacrificed Porter to second. He progressed to third while Dee was throwing Robinson out at first and scored on a single by Murphy. The latter was third out when a grounder batted by Orcutt struck him on the leg as he was running to second.

Lowell executed a brief double play in the 5th. Porter had singled and [illegible] to third on a single by Robinson. When Robinson ran down to second, Greenhalge made a short throw to Dee, who snapped it back in time to nail Porter at the plate. Greenhalge then whipped the ball to Burke, [illegible] on Robinson, who had strayed [illegible] that corner.

Teed was [illegible] after those four [illegible] had been [illegible] off him [illegible] and Dedrick went in with one out. He [illegible] a classy getaway, [illegible] and disposing of Kelly by the Moulton-W. Smith route.

Mike Murphy [illegible] on the only [illegible] of Lowell runners to steal [illegible] in the third inning, one [illegible] following the other. First [illegible] Kelly, and then Nasher went [illegible] the Lynn backstop's [illegible] and velocity. He not [illegible] picking up Nasher's job in front of the plate and shooting to [illegible] second for the force out.

J. Smith, who is in reality a catcher, [illegible] third base in fast style and [illegible] Fahey, transferred from his [illegible] position at third to short field [illegible] Shenk's absence from the [illegible] with a dislocated finger, did [illegible] job. Dee and Kelly [illegible] in the field for Lowell. Kelly [illegible] a couple of wide throws into [illegible] by nifty harpooning. Ball Sam[illegible] the Lynn first sacker, also got in a classy play of this sort.

Leon Ames, pitcher of the Cincinnati Reds, took advantage of the fact that he didn't have to work against the Boston Braves yesterday afternoon and viewed the game from the Lynn bench. As it happened, the Lynn left fielder's feet refused to behave in this game and he made his poorest showing of the season in getting after hits. At the bat, it was another tale. Robbie was on deck with three safe whangs, one of them a two-bagger.

The score:

The score:

LOWELL

	ab	r	1b	tb	po	a	e
Dee, ss	5	1	2	3	2	1	0
DeGroff, rf	5	1	2	2	1	1	0
Burke, 2b	4	1	1	1	1	1	1
Stimpson, lf	4	1	1	1	0	0	0
Matthews, cf	4	0	1	2	1	0	0
Greenhalge, c	4	0	0	0	6	[illegible]	0
Kelly, 1b	3	1	2	5	12	1	0
Nasher, 3b	[illegible]	[illegible]	0	0	1	[illegible]	1
Shenk, p	2	0	0	0	0	1	0
King, p	2	1	1	1	0	1	0
Total	36	7	10	16	27	18	2

LYNN

	ab	r	1b	tb	po	a	e
Porter, cf	5	2	3	3	0	1	0
Fahey, 2b	4	0	0	0	2	5	0
Robinson, lf	5	1	3	4	0	0	0
Murphy, c	4	1	2	2	7	2	0
Orcutt, rf	4	1	2	2	3	0	0
J. Smith, 3b	2	0	1	1	2	2	1
W. Smith, 1b	3	0	0	0	11	0	1
Moulton, 2b	3	0	1	1	1	4	1
Teed, p	2	0	0	0	0	1	0
Dedrick, p	1	0	0	0	0	0	0
Jacobson, x	1	0	0	0	0	0	0
Totals	35	5	13	15	27	15	3

Lowell	0	0	0	1	0	3	0	0	3	—7
Lynn	0	1	2	0	0	1	1	0	0	—5

Two-base hits: Dee 2, Matthews, Robinson, Murphy. Home run, Kelly. Hits, off Shenk 7 in 5 innings, off King 6 in 4 innings, off Teed 6 in 5 1-3 innings, off Dedrick 1 in 3 2-3 innings. Sacrifice hits, J. Smith, Fahey. Stolen bases, Moulton, Orcutt. Double play, Greenhalge, Dee and Burke. Left on bases, Lowell 4, Lynn 5. First base on errors, Lowell 2, Lynn 2. Hit by pitcher, Nasher (by Dedrick). Struck out: By Shenk 5, by King 3, by Teed 3, by Dedrick 3. Passed balls, Greenhalge 2, Murphy. Wild pitches, Shenk 2. Time, 2h. 13 m. Umpire, Doherty. Attendance 1100. x—Batted for Dedrick in ninth.

All scores by innings, full ticker service at Richardson Hotel.

LEAGUE STANDING

N. E. League	Won	Lost	P. C.
Lynn	20	11	64.5
Worcester	18	10	64.3
Haverhill	15	14	51.7
Lawrence	14	15	48.3
Portland	14	16	46.7
Lowell	11	17	[illegible]
Fitchburg	11	19	[illegible]
Lewiston	12	19	38.7

American League	Won	Lost	P. C.
Philadelphia	26	17	60.5
Washington	27	18	60.0
Detroit	28	20	58.3
St. Louis	24	21	53.3
Boston	22	22	50.0
Chicago	21	25	45.7
New York	17	25	40.5
Cleveland	14	31	31.1

Nat. League	Won	Lost	P. C.
New York	25	14	64.1
Cincinnati	28	18	60.9
Pittsburgh	23	18	56.1
Chicago	23	23	50.0
Brooklyn	19	21	47.5
St. Louis	22	26	45.8
Philadelphia	18	22	45.0
Boston	12	28	30.0

Fed. League	Won	Lost	P. C.
Baltimore	23	16	59.0
Chicago	25	19	56.8
Buffalo	20	18	52.6
Pittsburgh	20	21	48.8
Brooklyn	18	19	48.7
St. Louis	21	25	45.7
Indianapolis	19	22	46.6
Kansas City	20	26	43.5

GAMES TOMORROW

New England

Lowell at Haverhill.
Lynn at Lawrence.
Fitchburg at Lewiston.
Worcester at Portland.

American

Boston at Detroit.
New York at St. Louis.
Philadelphia at Cleveland.
Washington at Chicago.

National

Pittsburgh at Boston.
St. Louis at Brooklyn.
Chicago at New York.
Cincinnati at Philadelphia.

Federal

Buffalo at Kansas City.
Pittsburgh at St. Louis.
Brooklyn at Chicago.
Baltimore at Indianapolis.

BASEBALL RESULTS

New England League

Lowell 7, Lynn 5.
Haverhill 6, Lawrence 1.
Worcester 5, Lewiston 3.
Fitchburg 3, Portland 2.

American League Results

Boston 11, Cleveland 8.
Chicago 1, New York 0.
Philadelphia 5, Detroit 4.
St. Louis 8, Washington 7, (10 innings.)

National League Results

Cincinnati 3, Boston 2.
New York 1, St. Louis 1.
Chicago 3, Brooklyn 2.
Pittsburgh 7, Philadelphia 5.

Federal League

Chicago 1, Brooklyn 3, 1st game.
Brooklyn 10, Chicago 7, 2d game.
Pittsburgh 3, St. Louis 2.
Indianapolis 5, Baltimore 5.
Buffalo 5, Kansas City 7.

MINISTERS PLAY BALL

CANCELLED MEETING AND WENT TO BALL PARK—"72-YR.-OLDER" SENSATION OF CONTEST

CHICAGO, June 9. The Chicago Baptist Ministers association cancelled their weekly meeting yesterday, went to Lincoln park, organized two baseball teams, the Blues and the Reds and played a nine inning game. The sensation of the contest was the Rev. R. E. Manning, 72 years old, centerfielder for the Blues. Dr. Manning made several difficult catches and in five times "up" got three hits and drove in two runs. The Blues won 17 to 8. Dr. Manning said he had not played in a game for 50 years.

CO. G CHAMPS

Led Other Companies at Local Armory During Past Season

Company G demonstrated during the past athletic season at the local armory that their squad of athletes were the most proficient in all branches of sport in the military competition. The standings and points scored in the various events are as follows:

GENERAL

G	124	20
K	102	42
M	48	96
C	14	130

Basket Ball		Bowling		Shoot	
G..48	0	G..26	12	G..10	8
K..32	16	K..34	14	K..36	12
M..12	36	M..20	28	M..16	32
C..4	44	C..6	42	C..4	44

High Scores—Bowling

Team total—Co. G, 1367.
Team single—Co. G, 472.
Individual single string—Lieut. Kittredge, Co. M, 128.
Individual three string—Lieut. Kittredge, Co. M., 322.

Shooting

Single, Lieut. T. W. Doyle, Co. G, 84.
Team—Co. G, *379.
*Co. K, total of 381 was not made with issued rifle.

Basketball

Co. G, 272, opp. 69, fouls 66.
Co. K, 253, opp. 247, fouls K 88.
Co. C, 181, opp. 262, fouls C 98.
Co. M, 153, opp. 291, fouls M 128.

Bowling—Pinfall

Co. G, 15,796, opp. 14,859.
Co. K, 15,185, opp. 13,073.
Co. M, 13,356, opp. 12,502.
Co. C, 10,902, opp. 14,705.

Shooting—Points

Co. K, 4154, opp. 3763.
Co. G, 3949, opp. 3695.
Co. M, 3694, opp. 3855.
Co. C, 3500, opp. 3984.

Winners

General trophy, Co. G.
Basket ball, Co. G.
Bowling, Co. G.
Shoting, Co. G.

Bowling Individual

1st, Lieut. Paul Kittredge, Co. M, 937.
2nd, Capt. Jas. M. Greig, Co. K, 922.

Shooting—Individual

1st, Mus. S. W. Greeley, Co. K, total 896, avg. 74.7.
2nd, Lieut. T. W. Doyle, Co. G, total 891, avg. 74.5.

Shooting

Mus. Greeley, K, 74.7.
Lieut. Doyle, G, 74.5.
Lieut. Cashin, K, 71.
Lieut. Masters, K, 68.
Lieut. Waller, G, 67.7.
Sergt. Barnes, G, 67.
Cook Kirk, M, 66.
Pvt. Duff, G, 65.8.
Lieut. Christian, M, 64.2.
Mus. Callahan, M, 63.6.
Sergt. Benoit, C, 61.6.
Pvt. Weiss, C, 60.5.
Corp. Murphy, G, 59.51.
Capt. Peterson, C, 59.77.

Eight Matches

Cook Courtney, K, 72.
Mus. Carll, K, 67.6.
Corp. Erickson, M, 63.4.
Mus. Nault, C, 60.9.
Sergt. Coleman, M, 62.9.

Five Matches

Sergt. McCarty, M, 64.4
Pvt. McGarr, C, 63.6.
Sergt. Collins, M, 59.6.
Sergt. Boyle, C, 53.4.
Pvt. Moir, C, 51.8.

Four Matches

Corp. Cashin, K, 67.
Corp. Barry, G, 53.5.

Three Matches

Sergt. Lake, K, 60.3.

Two Matches

Sergt. Mountain, K, 82.
Pvt. McKenzie, C, 46.5.

One Match

Pvt. Lemaire, K, 73.
Art. Hale, K, 71.
Capt. Greig, K, 67.
Capt. McNulty, M, 66.
Sergt. Ganley, G, 61.
Priv. Weir, C, 55.
Sergt. Moran, M, 50.
Sergt. Deslandes, G, 49.
Priv. Seavy, C, 49.
Priv. Spillane, C, 13.
Sergt. Curley, M, 22.

SWIMMING RACE

From Nashua to Lowell to Decide the City Championship

A swim from Nashua to Lowell on Sunday, June 28 to decide the championship of Lowell was arranged last night after an exciting meeting in The Sun office.

The original plans were to have the contest open to all swimmers in New England and this was what raised the argument. Frank Murphy advocated this plan, and it was only after considerable wrangling by Mike Wrenn and his manager, Frank Looney, that Dodge finally agreed to make it a local affair.

Now the contest is open to all Lowell swimmers and a special invitation is extended to Henry Sullivan and others to take part. Among those who agreed to participate in the race are Frank Murphy, Mike Wrenn, Eddie Mack, Jim Curry, Dave Christo and Tim Maloney. Murphy and Wrenn have posted their forfeit money and the others have until next Monday night to do so.

The rules, as agreed upon last night, are that each entrant post $15 on or before next Monday night and that the winner will take all. One official boat will be provided and others may be used by trainers and managers.

At the next meeting officials will be selected and the final arrangements made.

Mr. Looney, manager of Wrenn and Maloney is very enthusiastic over the proposed swim and he avers that it will be one well worth winning. He has signed articles for a swim between Maloney and a Boston "dark horse" to the Boston Light, to take place in the early part of July, but will endeavor to postpone it until later, as he wants Maloney to enter the race for the Lowell title.

However, if a postponement cannot be effected Maloney will meet the winner of the coming contest.

ATHLETES AND ATHLETICS

Keep at it, Kelly. We need all those bingles that you can collect. And right here we wish to pause and say this—if Kelly gets to going with the stick and the other members of the club continue to hit the ball last year's Champs will be right up there in the running before long.

Louis Pieper tried to swap Fuller for Sam Shenk last night but Manager Gray couldn't see the proposition at all. And Fuller isn't a tough mound performer, at that. Jimmy evidently has fond hopes of sending Shenk into fast company before he gets through with him. The Lawrence manager was greatly disappointed.

During the conversation between the two managers relative to the swap of pitchers, Pieper told Gray that he had signed up Harry Aubrey, captain of last year's Lowell team, to play the first sack for Lawrence. Aubrey has been signed up several times this season so far as announcements went. Dan Clohecy made him promises regarding salary but Harry had to be shown just where the money grew. There'll be no trouble about money in Lawrence, however. If Pieper tells a ball player anything he'll stand behind it.

That was some finish to yesterday's game. Two out and nobody on and one run in the rear! That's the sort of a finish and win that inspires confidence in a team's followers. It isn't the first game that Lowell has pulled out of the fire this season when the chances seemed hopeless.

Patsy Flaherty was rather excited yesterday at Ocean Park, according to Walter L. Fogg, the sporting writer of the Lynn Item and our representative in that city. The Lynn manager walked over to the Lowell bench and allowed that he would clean it off for small recompense. One of the local players, it seems, had something to say when the irate Patsy was banished by Umpire Doherty and he went up in the air. There's nobody that blames him for it was enough to get anyone's goat.

Any pitcher who can allow 11 hits in a game and then have a win chalked up in his column is lucky indeed. Cleveland pounded Bedient yesterday for just that number of safe wallops yet the Boston Red Sox came through with an 11-8 victory.

Frank Baker was right on hand with another of his famous home run drives yesterday when the Athletics got in a bad hole and needed a brace of runs. His circuit clout in the game with the Detroit Tigers scored Collins ahead of him and won a 5-4 game.

Charlie Carter, the former high school athlete, was in town yesterday and appeared in the pink of condition after his year at Mercersburg Academy. Charlie played an end on the football eleven and shortstop on the baseball team and was a star in each sport. The Lowell boy has a great athletic future before him if he enters college.

WANTS JOB HERE

Brickley, High School Infielder, Ordered to Report Here

Manager Jimmy Gray has made up his mind to procure a first class second baseman and is hot on the trail of several who are reputed to be above the Class B average. He has tired of waiting to hear from "Zake" Erhardt, the player he purchased from the Newark club, for although Erhardt has his transportation to Lowell nothing has been heard from him.

Last night the young infielder who proved the sensation of the Greater Boston schoolboys last year, Brickley of Everett High, telephoned the local manager stating that he was a free agent and would like a job with the Lowell club. Manager Gray told him to report today without fail if he wanted the job. Brickley is the brother of the famous Charlie Brickley, captain of next year's Harvard football team, and the greatest field goal kicker that the football world has ever seen. He was picked up by Connie Mack after his wonderful showing during his high school athletic career but was later released.

JUNE BRIDES NUMEROUS

Indications at Boston Registry Point to New Record for This Year's Month of Roses

BOSTON, June 9.—The total applications for marriage licenses at the registry office on Summer st. at the close of business yesterday was 92. The total for Monday of last week was 93, the highest in the history of the department. That of yesterday was the next highest. The figure for the second Monday, a year ago, was 88.

Edward W. McGlenen, the city registrar, said that he believes that June of 1914 will be a record-breaking month. The total for last week was 316.

SNOW STORM IN PARIS

Unusual Event For June and Small Drifts Remain in Streets in the Night

PARIS, June 9.—Two and one-half inches of snow and hail fell in one section of Paris last evening, and the amazing spectacle was witnessed of horses struggling through snow on a June day in the Avenue des Champs Elysees. The air had in it a wintry chill, the temperature being 40 degrees Fahrenheit, and here and there quantities of the snow lay throughout the night where it had drifted.

If you want help at home or in your business, try The Sun "Want" column.

SHOT HIMSELF

Woman Says That Man Ended Life After Beating Her With Revolver

NEW YORK, June 9.—A woman who said she was Mrs. Florence Boden of Allentown, Pa., was overtaken by hotel attendants as she ran out of her hotel room early today bleeding from several wounds about the head. In her room was found a man dying from a bullet wound in the mouth.

The man, said Mrs. Boden, was Vincent De Steffano of this city. He shot himself, she said, after beating her with the butt of the revolver.

The man died on the way to the hospital and Mrs. Boden was held pending a coroner's examination.

THE POLICE COURT LIST

MAN SENTENCED FOR STEALING HORSE—LYNN MAN CHARGED WITH LARCENY ACQUITTED

It took Judge Enright but a short time to dispose of the offenders in police court today. Charles Lacourse, who claims New Bedford as his home city was sent to the Lowell jail for one month for stealing four hens valued at four dollars from Mrs. Carrie C. Corkum of Billerica.

The case went to trial under a plea of not guilty. According to Mrs. Corkum, the first witness for the government, the defendant worked at her farm on Main street, Billerica, for about two months, leaving there a few days ago. She said that she had always found him to be a faithful employe and never suspected him of theft until notified by the local police that a man had been arrested on suspicion of larceny of four hens from her hennery. Mrs. Corkum said that she later came to Lowell and identified the hens as her own and further stated that they were setting on ducks' eggs which were probably destroyed.

Patrolman Cullinan of the local police said that he found the man walking along a local street with the hens in his possession and when he questioned him the defendant said that he got them from Mrs. Carrie C. Corkum of Billerica. The witness testified that Lacourse had been drinking at the time and so he brought him to the station on suspicion.

The defendant claimed that he had good intentions in bringing the hens to this city and asked for a chance to leave Lowell and secure work in another nearby farm. However, His Honor believed that these petty thefts should be stopped as soon as possible and he ordered him committed to jail for one month.

Robert Johnson claims to have been held in the local station for two days on a complaint charging him with stealing several articles which he knows nothing about and he was very much annoyed about this when his case was called this morning. The evidence presented was not sufficient to sustain the charges and Judge Enright ordered him discharged on condition that he go back to Lynn where he has a residence.

Albert Tworog, a Polish barber, took the witness stand and testified that a man whose description tallied with that of the defendant was seen from his room in Williams street and upon investigation the witness learned that four razors, valued at $4; one pair of clippers, valued at $1.50; one pair of scissors valued at $1.25, and other articles had been stolen. He could not say positively that Johnson was the man and admitted that he wore different clothes than the man who entered his room. Several other witnesses were called but none was sure that the defendant was the man who was seen on Williams street.

Johnson said that he was in Wilmington when the alleged theft took place and that he was very much vexed at the police for locking him up on the charge. He was released and promised to take the next trolley for Lynn.

Assault Case

John Teireira, aged about 18 years, was arraigned charged with assault and battery upon Manuel Spilia, a lad not yet in his teens. It is alleged that the defendant threw a sharp pointed instrument at Manuel because he called him names. The pointed end struck the youngster on the back and caused a cut so severe that it was necessary for him to go to the Lowell hospital for treatment. As he was still confined to the hospital when the case was called it was continued until tomorrow morning.

Joseph Ducharme pleaded not guilty to neglecting his wife and minor children from June 1, 1913 to August 11, 1913. It seems that the defendant has been working out-of-town for several months and at times failed to send his wife anything toward supporting his children. He stated that he was employed in North Chelmsford for a time and also worked a part of the winter in the Maine woods. A suspended sentence of five months to the house of correction was imposed on condition that he pay the sum of $7 weekly to the probation officer for the support of the family.

Six first offenders were released by Probation Officer Slattery.

Frederick R. Allen was sentenced to the Lowell jail for the term of two months by Judge Enright in police court this forenoon for assault and battery upon one Peter Tyropoulos, who conducts a shoe shine parlor on Middlesex street. He pleaded guilty to the charge. Patrolman Dooley testified that he was called to the complainant's establishment but the man who made the assault had disappeared. He said that the proprietor said that Allen had demanded a half dollar and when it was refused assaulted the complainant.

The defendant said that since the assault occurred he had been to New York city and back "beating" his way both ways. He claimed that he was under the influence of liquor at the time and did not realize what he was doing. However, the court decided that intoxication could not cover up the crime and he was sent to the Lowell jail for two months.

One second offender was ordered to pay a fine of $6 and another was sentenced to the state farm.

WAS SENT TO SHERBORN

MARIA GERMANINI PLEADS GUILTY OF MANSLAUGHTER IN KILLING LOUIS GOLD

BOSTON, June 9.—Maria Germanini pleaded guilty yesterday to the charge of manslaughter in causing the death in Haymarket square of Louis Gold, a one-legged newsboy, and was sentenced by Judge Chase in superior court to an indefinite term in the woman's prison at Sherborn.

Quinto Germanini, her brother-in-law, for whom it is alleged the women's bullet was intended, is in jail, having appealed from a sentence of one year on the charge of "white slavery."

The husband has returned to Italy, taking two children and leaving one with the mother.

CLASSIFIED ADS.

Received Too Late for Classification

LARGE SUM OF MONEY LOST MONDAY night, between New York store and 834 Moody st., money enclosed in envelope, name M. Isabella—Phelps on outside. Reward if returned to 834 Moody st.

HESITATE, take ONE STEP AND TANGO with the FALCONS FRIDAY EVE., JUNE 12th, at the LAKEVIEW DANCE HALL. Music DOYLE'S NOVELTY ORCHESTRA. Tickets 25 Cents.

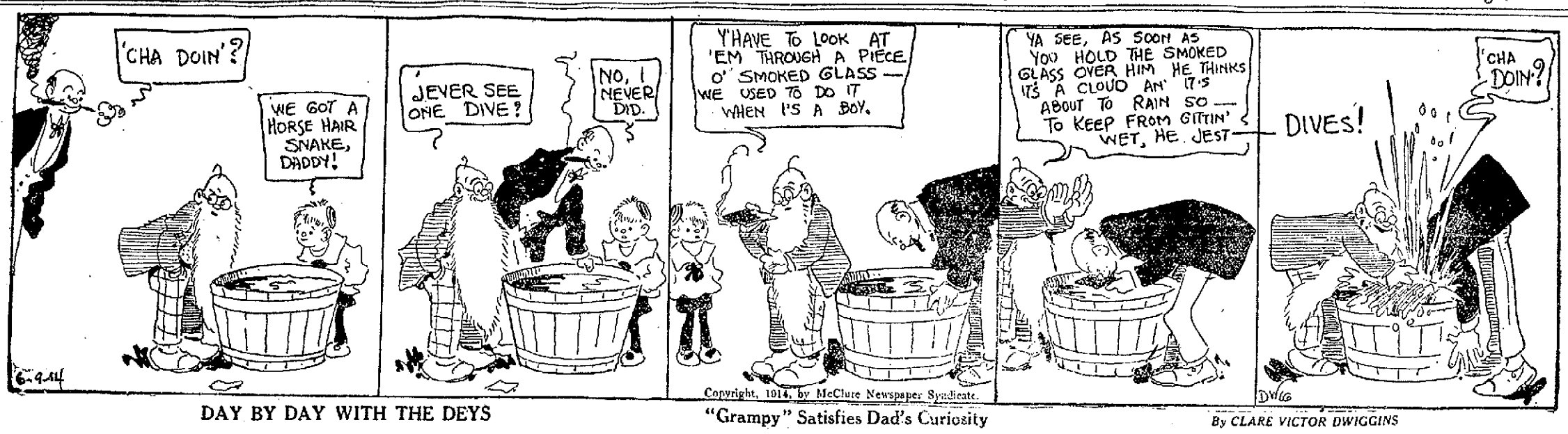

DAY BY DAY WITH THE DEYS — "Grampy" Satisfies Dad's Curiosity — By CLARE VICTOR DWIGGINS

LET THE MILITANTS DIE

British Leaders Say Women Who Go on Hunger Strike Should be Allowed to Die

LONDON, June 9.—"Let them die" is becoming a rather popular slogan in connection with the "Hunger Striking" suffragettes since the public has become so profoundly resentful of the actions of the militant women.

It was reported yesterday that the government had decided to take a step in this direction by introducing legislation to indemnify prison authorities against the consequences of allowing suffragettes to starve themselves to death while in prison.

The Evening Standard yesterday interviewed a number of prominent people, including clergymen, on the subject and all of the latter who are quoted by the newspaper, express themselves in favor of the proposal.

Fr. Bernard Vaughan, brother of the late Cardinal Vaughan, replied: "There would be nothing ethically wrong in letting them die. Let them start at once and make up for lost time."

Rev. Arthur Waldron, vicar of St. Matthew's, Brixton, said: "If the women refuse food they should be allowed to die."

Rev. Richard Free, vicar of St. Clement's, Fulham, replied: "I think the suggestion very good. I have advocated it for many months."

At the American Embassy

The American embassy was made a target for the militants yesterday, a woman giving the name of Mrs. H. Wanderhouse, who said she was an American, making noisy demands for an interview with Ambassador Page.

She said she was one of a deputation of suffragettes that was broken up while on the way to present a petition to King George at Buckingham Palace on May 21. She refused to tell what she wanted, except to the ambassador himself, and said she would continue coming until the ambassador consents to see her.

Another demonstration by a militant suffragette in the presence of King George and Queen Mary was carried out at the international horse show at Olympia yesterday afternoon.

Their majesties had hardly taken their seats, when a young woman rose in the stalls opposite and in a shrill voice screamed denunciations of the forcible feeding of suffragette prisoners.

The police pounced upon her immediately, but the woman fought wildly and her ejection from the building was effected only after a fierce struggle.

At Ilford, some miles to the east of London, the speakers were pelted with tomatoes and other missiles and an unsuccessful attempt was made by the crowd under the leadership of a woman to upset the wagon from which the suffragettes were speaking.

The orators escaped into the residence of the local leader of the militant society, and the crowd afterward pelted the house with stones and broke every window in the place.

American Begins "Hunger Strike"

Mrs. May Fousten, the American woman arrested with several others after a disturbance at the Brompton oratory yesterday, was arraigned yesterday at Westminster police court.

The magistrate told her she would have to give a bond of $50 that she would have to be of good behavior for six months, and as an alternative would be imprisoned in Holloway jail for 14 days.

Mrs. Fousten unhesitatingly refused to give a bond, saying she would rather go to jail; and she announced her intention of at once beginning a "hunger strike."

Oscar Fousten, her husband, who was present in court, by his silence appeared to acquiesce in his wife's decision. He had informed the magistrate that his wife was a suffragette and he was a suffragist. He said when he accompanied his wife to the oratory he did not know there was to be any "unseemly demonstration."

The police testified that Mrs. Fousten had appealed to them to protect her, and that there had been nothing to prevent her leaving until she shouted "Votes for women," and attracted a crowd.

Mrs. Fousten denied shouting "Votes for women," and declared that a man had kicked her.

The Evening Standard asserts that it has possession of plans of the Women's Social and Political union for burning the Hampton court palace, the Stratford-on-Avon church, King's College chapel at Cambridge, the Bodleian library at Oxford and the Litchfield cathedral.

Students of Trinity college at Dublin raided the headquarters of the Irish Women's Franchise league and threw all portable property into the street.

Mary Richardson, who mutilated the Rokeby venus and was sentenced to a term of imprisonment, was rearrested under the "cat and mouse act." She was a frequent visitor at the hotel where Miss Mary Blomfield stayed prior to creating a scene at the court at Buckingham palace.

DANDELION

TABLETS AND PILLS

A Miracle as a Blood Purifier

Say thousands who have used them. A positive cure for Rheumatism, Constipation and Foul Breath. Best remedy for Liver, Kidney and Stomach. Eliminates all poisons from the system without griping. Purely vegetable and guaranteed under Pure Food and Drug Law. Free samples on request to SCHENCK CHEMICAL CO., 54 Franklin street, New York. 25 Cents a box at

HALL & LYON CO., 67-69 Merrimack Street, Lowell, Mass.

DR. HALLOCK'S

ELVITA PILLS

60 YEARS OF CURES

$1 BOX FREE

A Great Nerve Remedy and Reconstructive Tonic for Man or Woman

Are you all run down? Are you discouraged? Are you melancholy? Have you weak kidneys, with pains in back and legs? Are you threatened with paralysis? Are you always tired—worried—blue—and despondent? Then send for a box of El-Vi-Ta Pills. For weak, worn out and nervous people, nervous weakness, nervous debility, nervous exhaustion, nervous dyspepsia, and weakness of all kinds and from whatever cause, stops all wasting. A blood producer, and a body builder, gives strength, vitality. A most wonderful invigorator. A single package proves their great qualities. Makes men powerful, giving strength, courage and reserve nerve power. Used in private practice for 60 years.

$1 per box. A regular $1 box free, sent sealed in plain package on receipt of ten cents to pay postage.

DR. HALLOCK'S EL-VI-TA CAPSULES for all bladder and kidney complaints. $1 per box.

DR. HALLOCK'S FAMOUS EL-VI-TA "LIFE GIVING REMEDIES" are for sale at all reliable druggists, or sent by mail in plain sealed package on receipt of price. OUR MEDICAL BOOK on blood and nervous complaints should be read by every man. Sent sealed free.

DR. HALLOCK CO.,
3 Tremont Row

SEVERAL BIG STEAMERS ARRIVE

NEW YORK, June 9.—Arrived steamers—Niagara, from Havre; America, from Naples; Kronprinzessin Cecelie, from Bremen.

AXEMAN PRINDLE

Noted Burglar to Spend Two and a Half Years in Jail

James W. Prindle, known to the local police as the "axe man," was sentenced to two and one-half years at the Lowell jail by Judge Keating at the Middlesex superior criminal court at East Cambridge yesterday afternoon. Prindle was charged with 14 counts of breaking and entering and to two of the counts he entered pleas of guilty.

According to the police Prindle is the man who effected an entrance into several local houses in broad daylight and in many cases he got away with a number of valuables. The most of the alleged breaks occurred last winter and he was later captured in Somerville.

Louis B. Stanton of Everett, charged with breaking and entering was given four years at the Lowell jail while the case of William T. Reid, also breaking and entering was continued till Thursday for trial.

LOCAL GREEK COMMUNITY

MEETING OF THE DIRECTORS HELD LAST NIGHT WITH NEW HEAD PRESIDING

The new directors of the local Greek community held their first meeting last night for the purpose of organizing. The meeting was held in the old school hall in the church building in Jefferson street and was presided over by the new president, Peter Tavoularis.

The old directors of the community were also present and they turned over the finances and books as well as other matters pertaining to the community to the new board and the 21 recently elected directors took the oath of office. The result of the organization of the board was as follow: Peter Tavoularis, president; C. Daros and James Stefanakos, vice president; K. Tsouprakakis and E. Sophos, treasurers; Theodoros Catramados, secretary; George Alafogianis, Regos Kontonas, Elias Demetrakoulakos, S. Mougakos, L. Papademetreou, B. Troumpetaras, James Tsapatsaris and S. Brouhas, directors.

The directors will meet again Wednesday evening for the purpose of electing a new school board and also to make arrangements to start work on the remodeling of the Plunkett residence in Worthen street for a parochial school.

THE CIRCUS COMING

Barnum and Bailey Will be Here on June 26, With Greatest Show on Earth

The Barnum & Bailey "Greatest Show on Earth" will exhibit here on June 26, and will offer a wealth of varied attractions for old and young greater than ever before.

This year's show is really two stupendous exhibitions in one. The spectacle and the circus arenic performance are two distinct undertakings, each vast and wonderful in itself. Their entertainment is opened with a colossal romantic spectacle, "The Wizard Prince of Arabia." Its scenes are from the haunts of the Bedouins to mysterious India, when Prince Abdallah, in the test of stern competition, wins the heart and hand of a king's fair and favorite daughter. More than one thousand people are enlisted in the presentation.

The prettiest, daintiest array of femininity ever assembled is disclosed and the terpsichorean revels of the ballet belles provide a gloriously iridescent eye feast.

The ending of the spectacle is but the beginning of the circus' arenic performances which is abridged in no particular and enlists the daring and graceful services of 350 athletic celebrities.

Three herds of elephants open the circus tournament and display an entirely new repertoire of sagacious demonstrations calculated to suit the most jaded taste. They dance the tango with convulsing abandon and play baseball with the human spirit of rivalry.

The three Leinertz, from Germany walk upside down in the high dome of the canvas. The Gillis Troupe of Germans, and the Berne Brothers, from Switzerland, are marvels of graceful strength. The Istos Troupe come from Sweden to display their skill and reckless daring in aerial bicycle feats. Josefsson, champion wrestler of Iceland. From Hungary, Olympia Desval has brought more than a score of dogs and ponies, whose achievements submerge the mind in a flood of incredulous wonder. Baghoghi and Salo's comedy riding act provides uproarious fun. The Sisters Merkel, contortionists, shine brightly in the brilliant arenic scene. The Three Arleys, perch balancing athletes, come crowned with the highest European honors. Albert Rouget, Harvey Rittelly and Willo and Lilly dispute with all others the title of champion balancers and trick acrobats.

Two celebrated Chinese troupes were imported directly by Barnum & Bailey, and their novel demonstrations aground and aloft have made a sensation in this country. They are the Tai Pein and the Chung Ling Hee companies of Orientals.

Trained animals are in great variety. Human freaks are exhibited this season in vast exposition, which for variety and number and completeness have never been excelled.

SOCIAL AND FRATERNAL

A big field day is to be held at North Adams on July 4 under the auspices of the Manchester Unity Odd Fellows and it is expected that a large delegation from this city will attend. A communication relative to the event was read at a meeting of Loyal Integrity lodge, No. 6630, I. O. O. F., M. U. held last evening in Elks hall on Middle street. There was a large attendance and considerable business was transacted including the nomination of officers for the ensuing six months.

Stationary Firemen

An officer of the International Brotherhood of Stationary Firemen will arrive in this city in a short time and spend several days among local firemen. He will make an effort to have all firemen in Lowell and vicinity join local No. 14, for their own benefit as well as for the benefit of others. It was decided to have an open meeting on Thursday evening, June 11, at Trades & Labor council hall, 32 Middle street, at 8 o'clock. It is expected that a large number of stationary firemen helpers, coal passers and oilers will attend this meeting, to hear what the international officer will have to say. Local 14 has a large membership at the present time, but it has room for more. It is affiliated with the state branch, and also the American Federation of Labor.

Division 8, A. O. H.

The regular bi-monthly meeting of Division 8, A. O. H., was held with Daniel F. Reilly in the chair. The committee, in charge of the banquet, which was held a short time ago submitted their final report, which showed that the affair was a great success. An interesting communication was received from County President Harold. The auditing committee submitted their half-yearly report, which was very interesting to the members, as it showed the division to be in a sound financial condition. Division 8 has gained greatly in recent years, both financially and numerically. It is proposed to have a large class initiation in the near future.

SPECIAL NOTICES

ANY PERSON OWNING A CAMERA, large or small, and wishing to make it a source of income to them, should call at Lowell Art Novelty Shop, 410 Sun bldg.

SHINGLES PUT ON BY DAY OR by the 1000; work guaranteed, and can furnish references. Paul Menard, 49 Roper st.

CERTIFIED TEACHER WILL GIVE lessons in mathematics and any branch of the English language; will also prepare students for civil service examinations. Miss K. E. Cavanaugh, 129 Llewellyn st.

SPECIAL TREATMENT OF STOMach, Bright's disease, bladder and nervous troubles. See Dr. Overall's book in public libraries. Free circulars explains everything. Address Overall's Sanitarium, Chicago.

BOARD AND ROOMS, NICELY FURnished, with bath, hot and cold water; 3 minutes' walk from Bleachery station. Eagle House, 552 Gorham st.

JOHN J. HAYDEN & SONS, WHITEwashing, painting; rooms papered $1.50 upwards, including paper. 55 Burns st., off South Highland st.

E. SAVAGE, PAPER HANGER AND decorator, with the United Wall Paper Store on Prescott st. All orders promptly attended to. Tel. 4451.

PIANOS AND ORGANS TUNED AND repaired. Tuning $1. J. Kershaw, 190 Cumberland road. Tel. 414-J.

LIMBURG CO., CHIMNEY EXPERTS —Chimneys swept and repaired. Residence 1125 Bridge st. Tel. 915-W.

THE SUN IN BOSTON—THE SUN IS on sale every day at both news stands of the Union station in Boston. Don't forget this when taking your train for Lowell.

LOST AND FOUND

GOLD LOCKET AND CHAIN LOST June 3, on Adams or Fletcher sts.; initials R. M. S. and two small photos inside locket. Please return to 169 Broadway st.

GOLD PENDANT WITH DIAMOND and chain, lost on Merrimack st., between city hall and Edson cemetery. Return to L 45, Sun Office for reward.

BOOKKEEPER WITH TWO YEARS' experience in accounting and general office work would like position. Can furnish references. Address R 54, Sun Office.

GOLD CHAIN WITH AMETHYST and pearl pendant lost in down town district Saturday evening. Return to 30 Myrtle st., or telephone 1565-W, after six at night and receive reward.

THE PERSON WHO WAS SEEN taking a baby carriage from Woolworth's ten cent store will please return it to 160 Appleton st. and save further trouble.

WATCH PIN WITH INITIAL P. lost between Wilder st. on Broadway and Shafer st. Reward at 17 Claire st.

AUTO SLIP COVER LOST, BEtween Wilmington and Woburn. Return to G. E. King, Appleton National Bank, Lowell.

LAWN MOWER LOST BETWEEN Justin Fox's and McManmon's nursery, by way of back road. Reward at 8 Prescott st.

$10.00 BILL LOST AROUND TOWER'S corner, Friday night. Finder will be rewarded if returned to F. C. Green, 102 South st.

LADY'S GOLD ROPE CHAIN LOST, with locket attached, initials Z. L. B. on locket, between Merrimack sq. and St. Joseph's cemetery. Reward at A. L. Braus', Merrimack st.

REAL ESTATE FOR SALE

7-ROOM COTTAGE FOR SALE OR to let; 10,000 feet of land; hen house and garden. Inquire Mrs. M. LeBlanc, Haverhill st., Elsmere.

7-ROOM COTTAGE ON GERSHOM ave., Pawtucketville, for sale; bath, hot and cold water, auto shed and large garden; easy terms. Inquire at 19 Phoebe ave.

SEVEN-ROOM COTTAGE WITH large lot of land for sale, at 28 Manchester st.; two minutes to the car line; a good chance to keep hens. Call evenings or Saturday afternoons.

8-ROOM HOUSE FOR SALE ON Fletcher st., near No. common; slate roof; furnace heat; open plumbing. Inquire 306 School st. Tel. 2925.

Central Park

The only right location in Billerica, 1823 house lots and store sites, across the street from the new car shops. Single and double houses now in course of construction, with the prospects ahead of the greatest building boom in New England.

LOW PRICES EASY RATES

Free automobile every day. Write, call or telephone

P. MAINVILLE, A. MICHAUD
665 MERRIMACK ST.
Tel. 4566. Open until 8 p. m.

TO LET

TWO FURNISHED ROOMS TO LET for light housekeeping. Weston House, 63 Hastings st. First street above Merrimack Square Theatre. S. Weston.

7-ROOM COTTAGE TO LET, WITH gas; 14 Dane st. ave. Inquire next door at Mrs. Rodgers'.

ROOMS TO LET WITH LIGHT housekeeping privileges; large front room, nicely furnished; transients accommodated; prices reasonable. 55 French st.

SIX-ROOM TENEMENT TO LET; one attic; hot water, bath, furnace heat; $12; at 46 Shafer st. Apply Schutz Furniture Co., 316-320 Middlesex st.

6-ROOM FLAT WITH TOILET AND woodshed to let; $8 per month. T. H. Elliott, 64 Central st.

CLEAN FURNISHED ROOMS TO let; all modern conveniences; use of telephone; rent reasonable. Mrs. Ward, 207 Appleton st.

THE SOMERSET HOUSE—FURnished rooms to let; 32 Bridge and 138 Paige st.; 25c, 50c per night. Mrs. Rose Belanger.

3-ROOM TENEMENT TO LET, ON fine corner; in excellent repair, with toilet, gas and woodshed; $8 per week. T. H. Elliott, 64 Central st.

UPPER FLAT IN TWO APARTment house, to let, 4 rooms, with gas; $10 per month; excellent neighborhood. T. H. Elliott, 64 Central st.

FURNISHED ROOMS TO LET, 18 Rockdale ave.

5-ROOM TENEMENT TO LET AT 42 Barclay st.; rent $9. Apply 316-320 Middlesex st. Schutz Furniture Co.

SMALL STORE TO LET, ON GORham st., near railroad bridge and Bleachery station; rent very low.

THREE-ROOM TENEMENT TO let, all furnished for light housekeeping. Call at 136 Middlesex st.

SIX-ROOM COTTAGE TO LET, 47 Exeter st.; one minute's walk to Hovey sq. and Lakeview car line; in good repair.

TWO GOOD OFFICES IN THE HARrington building, 52 Central st., to let at a very low rental. If desired will be rented for rooming purposes. Apply to D. J. Harrington, Building Manager, 901 Sun building.

A LARGE OFFICE, 34 BY 11 FEET on the second floor of the Harrington building, 52 Central st., good light and ventilation, for rent. Will be partitioned off to suit a desirable tenant and will be rented or leased at a very reasonable rent. Apply to D. J. Harrington, Building Manager, 901 Sun building.

ROOM SUITABLE FOR BARBER shop or business office, to let; on second floor of the Harrington building, 52 Central st.

TO LET

Modern 7-room tenement at 1652 Bridge st., opp. Eighteenth; in first class condition. Rent $15. Inquire at 21 Eighteenth st.

STORAGE FOR FURNITURE

Separate room $1 per month for regular $2 two-horse load. Pianos 50c. The driest and cleanest place for storage in Lowell. Telephone connection. O F. Prentiss, 356 Bridge st.

LODGING HOUSE TO LET

38 ROOMS

Centrally Located

AT 312 MARKET ST.

Inquire at 310 Market St.

SITUATIONS WANTED

WOMAN WOULD LIKE POSITION as housekeeper; can furnish references. Apply Catherine Leary, 72 Tyler st.

YOUNG MAN DESIRES POSITION as chauffeur; has had four years' experience; can furnish references. Address L 41, Sun Office.

WANTED

A FEW CHILDREN WANTED TO board in an excellent place in the country; references if required. Address T 8, Sun Office.

Its merit known by all good housekeepers. On sale at all grocers.

V. A. FRENCH
Public Auto Service
Tel. 4535, Residence; 4577, Garage; 39 Middle street.
WEDDINGS, CHRISTENINGS AND THEATRE PARTIES
First class car washing, day and night. Gasoline and oil for sale.

FOR SALE

BARBER SHOP FOR SALE, DOING good business. Inquire 102 Middlesex st., or 12 Garnet st. John Avila.

HANDSOME BROWN PONY FOR sale cheap; children's pet. Apply 672 Chelmsford st.

FAMILY HORSE FOR SALE CHEAP; weighs about 900 lbs. 12 Burtt st.

THREE CHAMBER SETS FOR sale; also second hand crockery. Inquire 65 Dover st.

HANDSOME FAMILY JERSEY COW for sale; five years old; newly calved; gives large flow of milk; an extra butter cow; also black horse, weighs about 1200; price low. Austin Healy, Graniteville. Tel. 14, Westford.

BOYS' AND GIRLS' BICYCLES FOR sale cheap; with coaster brakes, at 80 Plain st.

HOUSEHOLD FURNITURE FOR sale. Call at 16 Agawam st., after 7 p. m.

TOMATO PLANTS OF A LEADING variety for sale; Shedd's Garden, South Lowell. Tel. 194-W.

TOMATO PLANTS FOR SALE; 5 varieties; asters, salvia, verbenas, zinnias, wallflowers. McEvoy, 104 Fenn st. Tel. 2494.

HORSES ON SALE AT BLISS WESTern Exchange Farm, West Andover, another car just arrived. Percheron draft, express and farm chunks. Brought direct from South Dakota farmers. Well broke and hardiest horses in United States.

38 HORSE POWER KNOX RUNABOUT

Make an excellent truck. Low price for cash. 86 E. Haverhill St., Lawrence, Mass.

HELP WANTED

EXPERIENCED BAKERY DRIVER wanted to solicit trade; must be a Frenchman. Call any day after 7 p. m. 12 Broughton ave., Lowell, Mass.

SWEDISH OR NOVA SCOTIA GIRL wanted for general housework. Address P. O. Box 65, Lowell.

TWO NIGGER HEAD OPERATORS wanted in lasting dept., one tap cutter in sole leather dept., (male.) Apply Federal Shoe Co., Dix st.

MAN WANTED OVER 30 YEARS old to travel for us this summer, making these towns: Arlington, Ayer, Bedford, Cambridge, Concord, Melrose, Framingham, Lexington, Lowell, Marlboro, the Newtons, Somerville, So. Framingham, Tewksbury, Waltham, Winchester, Woburn, Natick, Malden, Billerica, Hudson, Wakefield. Glen Bros, Rochester, N. Y.

A RARE OPPORTUNITY IS OFfered to a number of ladies of this vicinity, for a new line of artistic work which may be done at home, only women of education and refinement, who are artistically inclined need apply. Studio 410, Sun bldg.

LOWELL RAILWAY MAIL CLERK examinations coming. $75 month. Sample questions free. Franklin Institute, Dept. 198 N, Rochester, N. Y.

SALESMEN WANTED—EXPERIence unnecessary, easy work, big pay. Write for large list of openings offering opportunities to earn $100 to $500 a month while you learn. Address Dept. 257, National Salesmen's Training Association, Chicago, New York, Kansas City, San Francisco.

AGENTS—LET US SHOW YOU HOW to double your income selling our goods. Send for particulars. G. W. Stewart, East Hampton, Conn.

GOVERNMENT EXAMINATIONS—Thorough instruction $5. Returned if not appointed. Particulars free. American Civil Service School, Washington, D. C.

SALESMEN WANTED—EXPERIence unnecessary, easy work, big pay. Write for large list of openings offering opportunities to earn $100 to $500 a month while you learn. Address Dept. 261 National Salesmen's Training Association, Chicago, New York, Kansas City, San Francisco.

WANTED

AT

TALBOT MILLS

NORTH BILLERICA

Weavers on Woolen Goods.

LEGAL NOTICES

THE WASHINGTON SAVINGS INSTITUTION
Lowell, Mass.

Under authority of Section 10, Chapter 590 of the Acts of the Commonwealth of Massachusetts of 1908, as amended by Section 6, Chapter 491 of the Acts of 1909 and Chapter 171 of the Acts of 1912, notice is hereby given that Book No. 10125 on the Washington Savings Institution is lost; Payment has been stopped and application has been made for payment of the amount.

MANIAL SHVA,
35 Lagrange st.

NOTICE!

This is notify the public that the undersigned has purchased from George M. Morrison, the business of the Cross Awning & Sign Co., at 215 Dutton street, Lowell, Mass. All persons having claims against the said Geo. M. Morrison will please present them at once.

L. M. PALMER.

SUMMER RESORTS

TWO CAMPS TO LET AT LONG-Sought-For pond; Courtney property. Call evenings, between 6 and 8 at 253 South st.

W. A. LEW

Steam dyeing and cleaning of ladies and gents wearing apparel. 30 years in the business.

40 JOHN STREET

MONEY TO LOAN

TAKE A VACATION

A week, two weeks, or a month, at the seashore, in the country or in the mountains, at the time of the year, means a better and more satisfactory coming year's work for you. Possibly you have not been farsighted or fortunate enough to have the ready cash on hand with which to enjoy a vacation. If this be so—we would be pleased to accommodate you. Call, we will gladly explain and advise you. Courteous treatment extended to all.

Merrimack Loan Company

81 Merrimack st., 17 John st., room 3. Hours: 8 a. m. to 6 p. m. Monday and Saturdays until 9 p. m. Tel. connections. License No. 61.

MONEY

Supplied to all working people at lowest possible rates.

$5 Full Charge 75c

$10 Full Charge $1.50

Dealings strictly confidential. No red tape or unnecessary delays

Equitable Loan Co.

Offices 202 Hildreth Building, 46 Merrimack St. License 144. Open Evenings. Tel. 1888

MISCELLANEOUS

COUGHLIN'S SHOE REPAIRING
IS THE BEST
One Trial Will Convince
129 PAIGE STREET
Opposite Merrimack Sq. Theatre

PROF. EHRLICH'S "606" SALVARSAN

Administered in the veins at Dr. Temple's Lowell office. NO LOSS OF TIME from business. NO PAIN. Lues, malaria, locomotor ataxia and various forms of skin diseases arising from blood poison.

This solves the problem of the centuries and rids the world of the WORST SCOURGE that the human race has known. RESULTS IMMEDIATE. Wasserman blood tests made. Also treats cancers, tumors, all acute and chronic blood and nervous diseases of men and women, hydrocele, varicocele, stricture, prostatic diseases, piles, fistula, fissures, ulcers and rectal diseases, WITHOUT THE USE OF THE KNIFE. Diseases of the eye, ear, nose, throat, skin, stomach, liver, kidneys, bladder, bowels and rectum, epilepsy, and all nervous diseases.

Terms always made to suit the convenience of anyone applying for treatment, and very reasonable charges. Do not treat elsewhere until you have investigated methods and terms. Lowell office, 97 Central street, Mansur block. Hours, Wed., 2 to 4 and 7 to 8. Sundays, 10 to 12.

Consultation, Examination, Advice FREE

Papering and Painting

Large or small jobs neatly done; rooms papered for $2; ceilings whitewashed for 25c and 35c; also kalsomining. Will take orders in any part of the country.

S. FREEDMAN & CO.,
127 Howard st. Tel. 1878-M.

We Will Paper Your Rooms for $2.00 and Up

And furnish the wall paper. Dealer in wall paper at very lowest prices, also paperhanging, whitewashing and painting. Estimates given on large or small jobs. All work guaranteed.

MAX GOLDSTEIN
155 Chelmsford st. Tel. 2697

Bright, Sears & Co.,
WYMAN'S EXCHANGE
Bankers and Brokers
SECOND FLOOR

MARY J. COONEY,
Public Stenographer and Typist
CENTRAL BLOCK
Room 99 Telephone

TRAINS TO AND FROM BOSTON

Southern Div. To Boston Lve.	Arr.	From Boston Lve.	Arr.
5.43	6.50	2.55	3.57
6.25	7.28	6.04	6.55
6.47	7.30	7.33	8.24
h6.40	7.58	7.50	8.35
6.57	8.00	n8.21	9.28
7.21	8.05	9.00	9.50
7.56	8.37	9.30	10.08
s7.28	8.40	11.05	11.43
8.56	9.37	12.30	1.09
n9.12	10.20	2.00	3.03
9.48	10.30	3.00	3.48
10.00	11.10	b3.44	5.02
11.38	12.15	4.00	4.38
12.15	1.05	s4.11	5.32
1.45	2.25	5.00	5.38
2.32	3.27	b5.21	6.32
3.59	4.40	6.38	6.34
4.26	6.27	b5.51	7.14
5.31	6.25	6.14	7.23
h6.17	7.22	6.55	8.58
6.42	7.25	8.30	9.15
7.41	8.25	10.31	11.38
9.55	10.40	11.40	12.26

Portland Div. To Boston Lve.	Arr.	From Boston Lve.	Arr.
6.45	7.56	z6.40	6.06
8.05	9.07	9.14	10.29
9.35	10.28	10.53	11.52
10.55	12.07	11.50	12.55
12.02	1.13	3.30	1.46
z1.27	2.30	3.14	3.11
3.40	4.41	6.03	7.05
5.15	6.25	7.00	8.12
7.25	8.37	9.53	11.0
10.20	11.25		

Sunday Trains
Portland Division

8.20	9.25	8.00	9.18
12.10	1.16	12.00	1.06
3.50	5.06	3.34	4.46
5.45	7.04	5.21	6.36
8.55	10.04	8.45	9.45

Sunday Trains
Southern Division

6.47	7.30	8.45	9.47
7.21	8.05	9.34	10.08
8.50	9.26	11.05	11.43
8.06	9.38	1.00	1.39
10.20	11.17	5.30	6.21
2.42	3.25	8.05	8.38
3.10	6.10	8.50	9.08
6.40	7.20	9.20	10.25
7.41	8.25	10.20	11.25
9.55	10.40		

References:

b Via Bedford.

s Via Salem Jct.

z Via Wilmington Junction

n will not run on Holidays.

LOCAL NEWS

Best printing: Tobin's, Asso. bldg.

The Hall Standard Refrigerator at Adams & Co.'s.

Bargains in trimmed and Panama hats. The Bouquet, 56-58 Bridge street

J. F. Donohoe, Donovan bldg., real estate and insurance. Telephone.

If your teeth trouble you, see Dr. Gagnon. 466 Merrimack street.

Charles and Daniel J. Shinkwin of Westford street have returned from a tour of Europe and the British Isles.

Mrs. Doniphan C. Stone of Denver, formerly Miss Fannie M. Francis, is visiting her parents, Mr. and Mrs. John Francis of 172 Pleasant street.

Fred C. Church carried the insurance on the buildings on Elm street owned by Joseph Flynn damaged by fire this morning.

Miss Grace Ward, president of the Middlesex Women's club, will attend the biennial convention of the Women's clubs which will be held in Chicago from June 5 to 12.

Thomas Gardiner of 22 Blossom street is attending the annual convention of the Brotherhood of Railroad Signalmen of America at Keesport, Pa., as a delegate from Bunker Hill lodge of Boston.

There will be a solemn high mass Wednesday morning at St. Peter's church at 8 o'clock for the repose of the soul of the late Thomas H. Fox. Relatives and friends invited.

Miss Agnes L. Taisey, daughter of Mr. and Mrs. P. B. Taisey of 12 Warwick street and Miss Gladys A. Kimball, daughter of Mr. and Mrs. J. H. Kimball of 22 Humphrey street, will graduate from Simmons college tomorrow after a four years' course.

Fire in an ash chute in a tenement block owned by Joseph Flynn and located at the corner of Elm and Lincoln sts., necessitated an alarm from box 215 at 8.12 o'clock this morning. Several of the occupants of the block feared the fire would reach larger proportions and rushed into the street but the progress of the blaze was stopped upon the arrival of the members of hose 7 and the protective and the damage was confined to the chute.

While painting a house at 25 Merton street shortly after 9 o'clock this forenoon John Slattery, middle-aged, of Frye street, fell from the staging and although it is not believed that he was seriously injured he received a severe shaking up. The ambulance was summoned and he was removed to St. John's hospital. Mr. Slattery, who is employed by B. H. Wilson, was working on a staging together with several other men when in some way he lost his footing and fell to the ground, a distance of about 18 feet. He was picked up in a semi-conscious condition and taken into the house until the ambulance arrived.

The Massachusetts state board of agriculture will hold its annual summer field meeting at the Hood farm, Lowell, on Wednesday, June 24, 1914. Lectures and demonstrations on topics of interest to farmers are being arranged. All sessions will be free to the public.

On June 17, the Boston & Maine railroad, following its usual custom, will discontinue a number of local trains into Boston in the morning and return trains in the afternoon. Notices have been posted in the railroad stations informing the public of special stops that will be made by regular trains into and out of the city to cover the service dispensed with on that day.

The delegates of the Epworth league from the Methodist churches of Graniteville, West Chelmsford and this city, nearly a hundred in number, met last evening in the vestry of the Centralville M. E. church for the regular quarterly business meeting of the organization. The most important business of the evening was the election of a new president. The delegates elected William DeRochie of Graniteville as president for the ensuing term and also elected Miss Mildred Smith of the Centralville M. E. church as fourth vice president. As soon as the business had been transacted a social hour was spent by the delegates. Vocal selections were rendered by Frank Callahan and Mrs. R. M. Fox after which various games were enjoyed and light refreshments served.

At a meeting of the Boys' Brigade of the First Trinitarian church held last evening medals were awarded to the following members: For recruiting, Corporal Harold Patten; for behavior, Quartermaster-Sergeant Norman Meyers and Sergeant Norval Lockhart; for improvement, Corporal John Neil Tiffany. The medals will be presented at the first drill in September. Plans were discussed for a summer camp in August. The brigade is to report in full uniform at the church at 2.30 Sunday for the flag day celebration. The Boy Scouts report at church Saturday at 2 for hike to Dracut scout grounds dedication. The scouts will continue to meet on Monday nights.

A well attended and enthusiastic meeting of the Lowell Equal Suffrage league was held last evening in the board of trade rooms at which plans were discussed for the better organization of ward lines in this city. The membership of the league, which now totals nearly two hundred, has been steadily increased and plans were laid for a further increase in membership. Several informal reports of the work done during the recent county conference were heard. Westford and Chelmsford have formed leagues and it is expected that several of the other surrounding towns will soon fall in line. In speaking of the work of the league Mrs. Marshall, the secretary, reported several hundred voters already enrolled, by the card system, on the side of equal suffrage.

ST. LOUIS' CHURCH

TO OBSERVE FEAST OF CORPUS CHRISTI WITH PUBLIC PROCESSION ALONG THE STREETS

The feast of Corpus Christi will be observed in a fitting manner in St. Louis' parish next Sunday. The observance will consist of a procession of the blessed sacrament through the principal streets of the parish, followed by benediction at a temporary repository in Hildreth street.

The procession will start at 2 o'clock from the church on the corner of West Sixth and Boisvert streets and will proceed through the following route: West Sixth, Lakeview avenue, Fisher, Aiken avenue, Essex and Hildreth as far as the residence of Joseph A. Foisy, where solemn benediction will be held, the celebrant to be the pastor, Rev. J. B. Labossiere, assisted by Rev. L. C. Bedard as deacon and Rev. E. J. Vincent, as sub-deacon.

At the conclusion of the service the procession will be reformed and the route will be as follows: Hildreth, Lilley avenue, Cumberland road, Victor, Beaulieu and West Sixth street as far as the church, where final benediction will be held.

The church societies as well as the fraternal and social organizations will take part, and all societies of other parishes are cordially invited to join in the ranks. The societies will meet on the vacant lot extending between the church and the school building in Boisvert street, where they will be given the necessary instructions at 2 o'clock. The committee in charge of the arrangements for the celebration held a meeting and appointed Pierre A. Brousseau chief marshal of the procession, who in the course of the week will select his aides.

On Thursday evening a free whist for all who have purchased tickets for the motor-cycle contest will be conducted at the parochial school hall for adults only.

Dancing, Paw't boat house, Thurs. eve.

NORMAL SCHOOL CLASS

HOLDS ANNUAL OUTING AT CANOBIE LAKE TODAY—WENT IN SPECIAL CAR

Members of the senior class of the Lowell Normal school met in the square at about nine o'clock this morning and boarded a special car for Canobie lake where they intend to spend the day far apart from the monotonous grind of school life. The young people are chaperoned by members of the faculty. This outing, which is an annual event, is very popular with the students. The day will be spent in sports and all other events that tend to make up an enjoyable outing. A special car will carry the young people home early this evening.

MONUMENT TO PONY

Tablet Placed Over Grave of Gold Leaf—The Animal Dropped Dead on Memorial Day

NEW YORK, June 9.—A novel monument has been placed over the grave of Gold Leaf, the polo pony belonging to H. P. Whitney, that dropped dead in a game at Meadowbrook on Memorial day. Two small goal posts painted blue and white support a black tablet with the inscription in gold:

"Gold Leaf, Famous International Pony."

CAMPING IN CHICAGO

CHICAGO, June 9.—Progressive, republican and democratic national headquarters will be located in this city within a few weeks to direct the campaign for control of the next congress. The progressives, it was announced today, will open headquarters at once.

GRADUATION

Solid platinum, hand wrought diamond rings. Special at Millard F. Wood's, 104 Merrimack street.

If you want help at home or in your business, try The Sun "Want" column.

"HOME SWEET HOME"

THEN

"Home, Sweet Home!" was being sung for the first time just 91 years ago. The song came from the operatic stage. Its author, John Howard Payne, posed as a dramatic critic in New York when he was only 14 years of age; before maturity he was successful on the stage; then came 20 years of varying success abroad as actor, manager and playwright. Pressed for funds, he sold the opera "Clari" for $250. In this was "Home, Sweet Home!" Payne had written it, recalling his early cottage home at East Hampton, N. Y. The opera had a phenomenal run and the song brought a fortune to its publishers. Payne never received another cent for it. He later became United States consul at Tunis where he died.

NOW

Today is the 123d anniversary of John Howard Payne's birth. His song is known throughout the English-speaking world and it rises above all else, including the 60 plays and operas which Payne wrote, as a monument to his memory. Surviving the inroads of rag-time, the ballad is as popular as ever for knitting home ties. It is said to have had a more universal circulation than any song ever written. Payne's body, originally buried at Tunis, was disinterred after many years and brought to the United States for re-interment in Oak Hill cemetery at Washington, in 1883. The remains were placed beneath an appropriate monument which was unveiled while a great chorus sang, "Home, Sweet Home!"

Heats Water Quickly

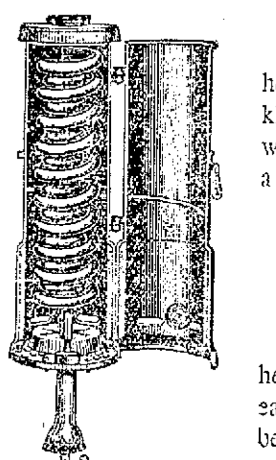

The Vulcan copper coil water heater when connected to your kitchen boiler will supply hot water in unlimited quantities at a minimum expense.

Price $17.00

Pay us only $2.00 when the heater is connected and $1.00 each month until $17.00 has been paid.

GAS APPLIANCE STORE
198 MERRIMACK STREET

Dr. A. J. GAGNON

Discusses the cause, effect and cure of the most destructive of all dental diseases, PYORRHEA or RIGGS DISEASE. A series of continued talks appearing in this newspaper—follow it daily as it will be greatly to your advantage if you are a sufferer of mouth, teeth or gum trouble of any description.

TODAY'S TALK

Symptoms of Pyorrhea or Riggs Disease

Read the following and determine how far the disease has advanced in your case.

A POSITIVE SYMPTOM. A convincing test of advanced Pyorrhea may be made by firm pressure exerted upon the gum at the roots of "suspected" teeth and pushing toward the edge of the gum next to the teeth. If watery, bloody or yellow pus exudes from the gums Pyorrhea is present, whether or not the gums or teeth show any other symptoms. It must be remembered, however, that the absence of this symptom does not necessarily indicate healthy gums.

LOOSE TEETH. Loose teeth are practically always the result of Pyorrhea. So certainly are they an accompaniment of this dread disease that one may positively be said to have Pyorrhea when the teeth become painful to the touch, when they loosen, elongate and twist in their sockets, or drop out.

SPONGY GUMS When the gums reach the stage described by "spongy," all doubt may be laid aside: It is Pyorrhea.

FOUL BREATH—BAD-TASTING MOUTH. Foul breath and a bad tasting mouth are two of the most disagreeable symptoms borne by those who have Pyorrhea. They accompany all stages of the disease. Many people erroneously attribute this trouble to a disordered stomach. In addition to the unpleasantness caused the sufferer himself, the foul breath symptom is extremely repellant to others. Of all Pyorrhea symptoms these yield quicker to proper treatment in most cases than any others.

LOCKED JAWS. Not infrequently, Pyorrhea becomes so severe and far-reaching in its effects that the jaws become closed and there results a condition closely resembling "lock jaw," which is aggravated by the nervous condition of the patient.

TOOTHACHE This of course may result from an exposed nerve, and many other equally simple causes, but there are times when toothache is caused by deep-rooted disturbances closely related to Pyorrhea. It may be accepted as true that toothache is always an indication that something is vitally wrong somewhere, and when it cannot be traced to an exposed nerve or something equally as plain, look out! Consider it as a warning note that Pyorrhea is stealing upon you, and act accordingly.

DR. GAGNON'S SPECIAL METHOD OF TREATING PYORRHEA OR RIGGS DISEASE IS BOTH PAINLESS AND INEXPENSIVE.

Dr. A. J. GAGNON

466 Merrimack Street, Opposite Tilden Street.
109 Merrimack Street, Next to Five Cent Savings Bank.

DO OVER a piece of furniture AT OUR EXPENSE

Come in and get a free can of Kyanize, big enough to do a chair or a border around a small room.

We will give you one of our regular 15c cans, absolutely without charge, if you buy a 10c Kyanize brush to do the finishing with.

Kyanize
For Floors and all Woodwork

will make anything made of wood about your house look like new. It is easily applied and dries quick and hard. You can put it on with the most pleasing results.

Kyanize won't chip, peel or turn white. It is a sanitary finish which can be easily kept clean by wiping it with a damp cloth.

Come in today and get a free can

We have the color you want. The 10 cents you pay for the brush will be refunded if you are not immensely pleased with the Kyanize.

ADAMS HARDWARE AND PAINT COMPANY,
Near Depot.

C. F. KEYES, Auctioneer
Office, Old Boston & Maine Depot. Storehouse and Commission Rooms, Green Street, Telephone, 1435.

NEXT SATURDAY, JUNE 13, AT 3 O'CLOCK
A TWO-TENEMENT HOUSE AND ABOUT 3000 SQ. FEET OF LAND AT NOS. 277 AND 279 THORNDIKE STREET

On the premises, regardless of any condition of the weather, I shall offer for absolute sale the above mentioned property, consisting of a well built two-tenement house, of six rooms, pantry and toilet with each tenement, large windows, separate front doors, is substantially built, and it has recently been shingled. This house was built by the present owner for his own occupancy and is substantially built, and has excellent cellars and is now in very good condition. The lot contains 3000 square feet of land, has five shade trees, a good frontage on Thorndike street, with plenty of yard room in the rear. One tenement is occupied by the present owner and the property would easily rent for $26 a month. The location is an excellent one, being close to many industries and only one minute's walk to Gorham street car line. If you are looking for a safe investment, none better than a two-tenement house, where you can occupy one tenement and have the income of the other.

Terms—$300 must be deposited with the auctioneer as soon as struck off.
C. F. KEYES, Auctioneer.

KEYES WILL HOLD HIS NEXT FURNITURE SALE THURSDAY, JUNE 11, AT 2 O'CLOCK AT THE COMMISSION ROOMS, OLD B. & M. DEPOT.

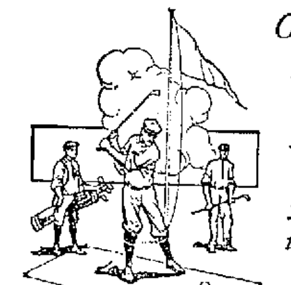

CAREFULLY study your next shoe purchase, as you would the play of your favorite game.

The more carefully you study a good shoe investment, the better for you; as it will certainly convince you that the price is small, when compared with the larger returns in comfort, good appearance, and wearing qualities, which the purchase of a well-made shoe insures.

For the man who wants the best, we recommend the Nettleton Make. Now is the time for selection, as the best models go first.

O'SULLIVAN'S, OPPOSITE CITY HALL

KEITH'S

TODAY AND TOMORROW

"Brewster's Millions"
A Knockout Comedy With
EDWARD ABELES
IN THE LEADING ROLE
ADMISSION ....10 CENTS
Thursday, Friday and Saturday
Jack London's
"THE SEA WOLF"

MERRIMACK SQ. THEATRE PLAYERS
—IN—
"The Lottery Man"
CECIL SCOTT'S BEST COMEDY

This coupon and 15 cents entitles the first ... to reserved seats at tonight's performance. Tickets exchanged after 7 o'clock p. m.

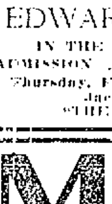

IF IT'S AT THE
OWL
IT WILL BE GOOD

The only Theatre in the City Giving Open Air Performances.

TODAY'S EXTRA FEATURES
"FANTOMAS"
"Disaster of the Empress of Ireland," "The Strike," a Keystone comedy and extra all-around good show.

Look At Our Prices

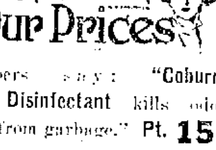

Housekeepers say: "Coburn's Liquid Disinfectant kills odors arising from garbage." Pt. **15c**

Golfers say: "Coburn's Cocoanut Oil alleviates the painful inflammation brought on by sunburn..........Lb. **20c**

Campers say: "Water bugs steer clear of Coburn's Roach Death." Lb. Tins, **35c**

Farmers say: "Coburn's Anti-Fly Oil keeps cattle good natured." Gal. **50c**

C. B. COBURN CO.
Free City Motor Delivery
63 MARKET STREET
The Demonstration of Glues should interest you.

Hints
QUALITY IS ECONOMY
HORNE COAL COMPANY
9 CENTRAL ST.—PHONE 264

ESTABLISHED 1882
J. F. O'Donnell & Sons
UNDERTAKERS

Complete equipment for city or out-of-town funerals.

A chapel where services may be held or bodies kept when desired. Advice and information given.

Telephones:
Office, 439-W Residence, 439-R
318-324 MARKET STREET, COR. WORTHEN

In Touch With Friends at Home

"Of course we are going to Cape Cod again this summer, but that doesn't mean that you and I are to be separated all the time. You must call me up occasionally, and I'll call you, too—it is so easy to make a toll call, you know. Are you really going to visit the Adams's? That's simply fine—you and Ned must visit us also. Neil is going to Cape Ann as usual and Fred and his wife will be in the Berkshires. They'll be glad when you call them. I like to talk with all the old crowd every week—it's so much better than letters, and we don't lose track of our set, either."

There is no charge on a toll call if you don't get the person asked for

New England Telephone and Telegraph Company

Lakeview Theatre
NOW OPEN
Afternoon and Evening
Free Moving Pictures

—THE—
KASINO
FREE EXHIBITION BY THE PACKARDS
TANGO AND OTHER DANCES CORRECTLY DEPICTED
TUESDAY, JUNE 9, 8 P. M.

JOHN M. FARRELL - - - - Auctioneer
OFFICE, 162 MARKET ST., LOWELL, MASS.

WEDNESDAY, JUNE 10th, 1914, AT 2.30 P. M.
AT NO. 182 MERRIMACK STREET, ROOMS 8 AND 9, GILBRIDE'S BUILDING, CORNER OF PALMER STREET, LOWELL, MASS.

To settle the estate of the late D. H. Lannan, I will sell at public auction the following mentioned articles, in part: Seven beautiful oil paintings by well known artists—large, beautifully framed oil painting, "Cavalier"; oil painting, "Girl Reading"; oil painting, "Scene on Rialto"; oil painting, "Bohemian Girl"; oil painting, "Head"; oil painting, "French Girl"; oil painting, "Repose"; also eight pictures in water colors. Statue of Viei.

Handsome antique mahogany bureau with mirror, with broad frame, in extra good condition; handsome Tuna mahogany lady's dressing table, swell front, large beveled plate glass mirror, with chair to match, as good as new; medicine cabinet; books and bookcase; mahogany china closet, with French plate glass back, a handsome piece, made by the late John Welch; clock mantel, tabourets and stands; Morris chair; student's chair; arm chair; writing desk and leather upholstered swing chair; bed couch, hair mattresses and bedding; sofa pillows; black walnut sideboard, handsomely carved; 14-inch cut glass punch bowl; cut glass vases, trays and decanters, steins, bric-a-brac; also a paper weight with a stone cameo set in, a very old piece.

This lot of furniture was purchased by Mr. Lannan at a great cost, as you will find by attending the sale.

J. M. FARRELL, Auctioneer.

THE WEATHER

Fair and warmer tonight; Wednesday warmer and probably fair; south winds.

THE LOWELL SUN

7 O'CLOCK

ESTABLISHED 1878 | LOWELL MASS. TUESDAY JUNE 9 1914 | PRICE ONE CENT

CITY LABORERS DEFEAT CIVIL SERVICE SCHEME

Majority Against it on Secret Ballot—Officer Whitney Retired on Pension — Resolutions on Death of Jacob Rogers—Other Matters Considered

At a regular meeting of the municipal council held this noon the petition of some of the city employes asking the council to place all city employes on the civil service list was killed after the result of the balloting of the employes themselves had been announced, which showed a majority of 35 votes against the said petition from a total of 633 votes cast.

The council voted to place Patrolman Frank H. Whitney on the pension roll, and decided to give another petitioner, Peter Donohue, an employe of the water department, a hearing next Tuesday. Considerable routine business was transacted and resolutions in reference to the death of Jacob Rogers, a former alderman, were adopted.

The Meeting

The meeting which was scheduled for 11 o'clock was opened an hour later by Mayor Murphy and all commissioners were present. The first matter to be disposed of was a number of petitions from the Lowell Electric Light Corp. and the New England Telephone Co. for pole locations and all were referred.

M. Schuman petitioned to have Ware

Concluded on page five

LEAGUE LEADERS HERE

Patsey Flaherty and His Oceansiders Hook up With Jimmy Gray's Champs at Spalding Park — 200 Braved Weather and Took in Game

Still tingling with resentment at his ejection from yesterday's game and his subsequent wrangle with the Lowell players and further disgruntled by the rather frigid atmosphere which greeted his arrival Manager Patsy Flaherty hustled his Lynn leaders out to Spalding park early this afternoon in no enviable frame of mind as was plainly evidenced by the expression of disgust which beset his usually serene countenance.

In all probability the director of Lynn baseball activities was thinking of his past experiences in this city. It was Jimmy Gray who got all the blame of starting the Shoemakers on their tobaggan slide after they had very nearly set up a new record for consecutive wins in the New England league. "Bringing us to Lowell on another Arctic day," grunted Flaherty as he untangled his cold-stiffened nether limbs and climbed off the street car at the ball park.

Howsomever, Patsy and his squad of lasters, sewers and heelers warmed up, in spite of the frigid atmosphere, in a snappy fashion with Arlie Latham spouting forth a stream of alleged comedy. That Latham boy is some seducer when it comes to making ball players think things that are not.

"Shorty" Dee, judging from rumors, was the lad who sent home the shot which wounded Flaherty's pride yesterday and which started him toward the Lowell bench with fell purpose in his mien. And Shorty wasn't taking any chances today. He peeped out of the Lowell dugout and took a slant at the Lynn manager to ascertain the latter's probable tactics before taking a brodie and trotting on to the field. Even at that it was very noticable that "Shorty" stuck close to Rube DeGroff's shadow throughout the preliminaries. Not that Shorty was afraid of Patsy or anything like that but what's the sense in taking any chances?

"Texas" Lohman was out in togs although not fully recovered from his attack of "shingles." The big Texan has not lost any of his ready wit and good humor in spite of his ailment and was the life of the local team's infield practice before hostilities began.

Bob Kelley's work around the first sack in the warming-up practice was noticably more peppery than it has been of late. His brace of safeties yesterday and especially the wallop which an inquisitive youngster allowed to hop through the left field gate for a homer seemed to have livened him up in great shape. Bob couldn't get enough work before the game.

A Young World Beater

The fact that Howard Fahey, the new Lynn infielder comes from Medford but doesn't drink rum has caused the Lynn Item to go into an ecstasy of delight, whatever that is. We know a whole lot of Lowell people who don't drink Harvard, but we don't consider the fact of sufficient importance to publish their names. Speaking of Fahey, the Item says:

"Howard Fahey was born over in Medford where General Lawrence amassed great wealth by manufacturing rum. Howard was taught when young that there was money in making rum but not in drinking it, therefore he is a total abstainer and left the Medfordites' vocation of making rum to secure an education.

He stood very well in his studies at the Medford High school, and also a little higher in the baseball world. In fact, he was regarded by sport writers as one of the best third basemen that ever played baseball on a high school team in this section of the country.

Leaving Medford he went to Dartmouth, where he was hailed with great glee as a possible solution for the perfect covering of the hot corner. He played such a remarkable game that Connie Mack secured his signature to a contract, to take effect the moment he matriculated.

At the close of his last school year he went to Philadelphia and for one year sat on the bench beside the illustrious McGillicuddy and learned the finer points of the game. At that time Home Run J. Franklin Baker was going like a whirlwind, therefore Cornelius, the great, shipped him to Oakland, Cal. While over there he was mixed up in a deal in which the Oakland club was going to trade him, together with two players named Maggertt and Crabb for a first baseman named Daley.

The result of that deal was such that the national commission eventually declared Fahey a free agent, and he started for the east as fast as a transcontinental train would bring him. He visited Philadelphia and Connie Mack told him not to sign anywhere until the following spring, which was this one.

He took Connie's advice, and, at the proper time, he appeared at Ocean park and affixed himself to a contract with Manager Flaherty. The fans are pleased with the manner in which the young man is taking care of the sack. He makes errors and he also makes runs and hunts and he has stolen more than his share of bases, therefore he is a valuable asset and also a perfect gentleman. That is characteristic of the Lynn team.

And with all that fine touting, Howard didn't connect with the sphere for even a Texas leaguer in the last two games, though we'll give him another chance today.

Scout Lost in Lynn

The fact that Red Ames, the Cincinnati pitcher witnessed yesterday's Lowell-Lynn game from the Lynn bench caused the Lynn players to swell up as Red was supposed to be doing a little scout duty. The Lynn Item doped it out that he was looking over Porter and Robinson but more likely if he was looking for anyone on the Lynn team he was after Arlie Latham. Ames undoubtedly got wind of the fact that Arthur Irwin had been giving the Lowell team the once over and hence blew down to Lynn to see what Arthur had in mind when he came to this city, or probably he went down to see Joe Clark and took in the game to kill time.

Stimpson, DeGroff and Greenhalge are safely over the .300 mark as batters while Weaver of Lowell has the distinction, if such it is, of being tied at .429 with Watkins of Portland for 1st place among the league batters, though he has only played seven games and Watkins in six. Jimmie Strands of Worcester leads all who have played 20 games or over with .398. Stimpson tips the beam at .354; Greenhalge, .334 and the Rube, .319. All the others are under .290, but there's time enough yet for them to show.

"Hard luck" said the scribe to Manager Gray before the game, referring to the weather.

"Rotten," was Jimmie's emphatic reply. "If it would only rain we could call it off. But then they're getting this weather all over the circuit and we're no worse off than the others."

Gee, but it was cold at the grounds and yet some 200 fans, all immune from pneumonia, went out and seemed to have a good time. Lohman and Wacob were announced as the battery and the fans questioned the wisdom of putting in a pitcher from Texas and a catcher from California on such a cold day but Lohman isn't afraid of the cold since he had himself thoroughly shingled as a protection against the weather. Wacob believes that playing in cold weather is better for the peace of mind than sitting on the bench with nothing more exciting to do than to get after the umpire.

Lynn sent in Bates, the southpaw to do the twirling while Umpire Doherty succeeded Black as the decision-maker for which the gallant 200 were duly grateful. Rube DeGroff was there with his shoe nailed on today.

The fact that the Lawrence-Haverhill game was postponed on account of the cold didn't cut any figure with the Lowell management and the game was played.

The Lineup

The line-up of teams was as follows:

Lowell	Lynn
Dee, ss	rf, Porter
DeGroff, rf	ss, Fahey
Burke, 3b	lf, Robinson
Stimpson, lf	c Murphy
Matthews, cf	cf, Orcutt
Wacob, cf	3b, J. Smith
Kelly, 1b	1b, W. Smith
Nasher, 2b	2b, Moulton
Lohman, p	p, Bates

See Next Edition.

THE CHALIFOUX CORNER

Saturday next will be your last chance to see the wonderful painting, valued at $60,000, of "The Village Blacksmith," painted by H. De Mareau in a blacksmith shop in Lyons, France, in 1893. The impression that it creates is so vividly realistic as to recall the words in Longfellow's eternal Psalm of Labor—

"The smith, a mighty man was he,
With large and sinewy hands;
And the muscles of his brawny arms
Are strong as iron bands."

Take Elevator to Third Floor
Free Exhibit All This Week

FLEX-OIL

SWOLLEN ACHING { FEET

If you will give 15 minutes' time in the evening for relief from tired, swollen, aching feet, you can find it in FLEX-OIL. 25 cents a bottle at Riker-Jaynes, or any reliable druggists, or at O'Sullivan Bros. Co.'s shoe store.

Generous sample sent on receipt of 10 cents.

O'SULLIVAN SPECIALTY CO.
Lowell, Mass.

GRADUATION DAY AT ROGER HALL SCHOOL

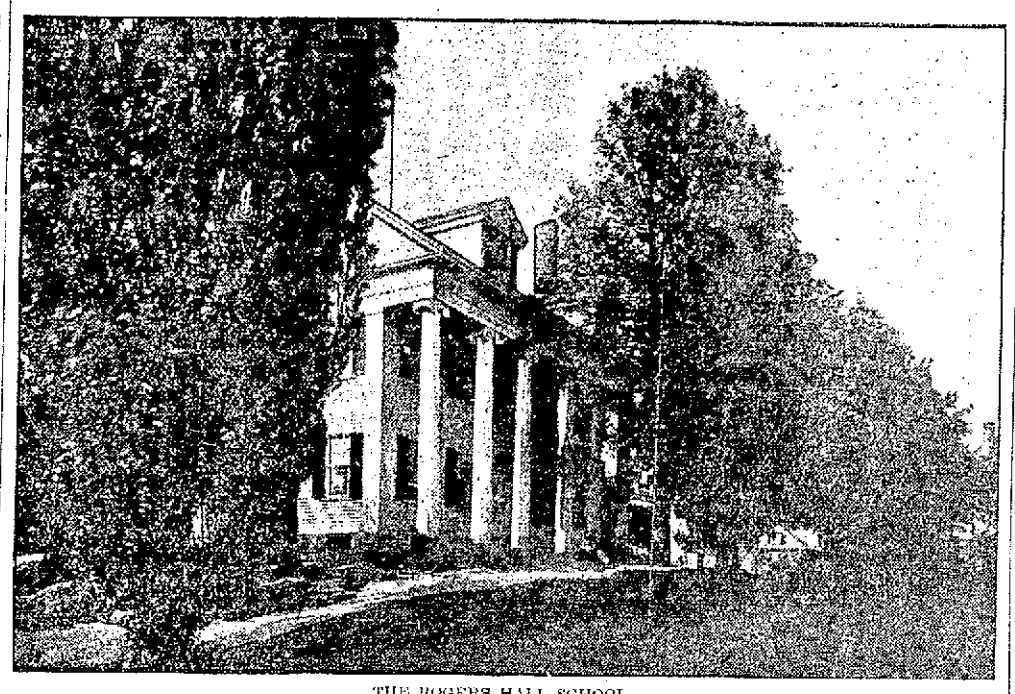

THE ROGERS HALL SCHOOL

Brilliant Array of Young Ladies at the Exercises — Address by Prof. Tupper of Vermont—Presentation of Class Gift to the School Accepted by Rev. Appleton Grannis

Never in the long and eventful history of the exclusive Rogers Hall school did it look more inviting or fairer than this morning when hundreds of men and women, young and old, gathered to be present at the commencement exercises that marked the graduation of the class of 1914.

Not only was Lowell society strongly represented but from many neighboring and distant states had come relatives and immediate friends of the graduates to share in the pleasure and happiness that make the commencement exercises of such a school as Rogers Hall unique in enjoyment.

Before the commencement of the formal program many of the ladies and gentlemen present, led by charming students of the school walked through the spacious grounds and admired the various buildings, particularly the splendid gymnasium of which Rogers Hall is justly proud. Others explored the various parlors, the library, the drawingroom, the dormitor-

Continued to page three

TELEGRAPHIC BREVITIES

NEW YORK, June 9.—Steamer Princess Irene, from Naples for New York, 490 miles east of Sandy Hook at noon. Dock 8 a. m. Thursday.

SOUTH HADLEY, June 9.—Members of the general alumnae association of Mount Holyoke college held their annual meeting today.

WASHINGTON, June 9.—Secretary of State Bryan left Washington early today for Pennington, N. J., where he delivered a speech before the Pennington seminary. He will return tonight.

FLORENCE, Italy, June 9.—One striker was shot dead and two were wounded by the police in dispersing a meeting of strikers here today. Two policemen also were injured.

CHICAGO, June 9.—Two more deaths attributed to the heat were recorded by the police while the mercury mounted to 94 early in the afternoon, a record for the year.

ANDOVER, July 9.—Fred S. Sweatt of Mansfield, Mass., was re-elected captain of the Phillips Andover academy for next season at a meeting of the Andover team this afternoon.

BOSTON, June 9.—The house today substituted a bill to abolish party enrollment for an adverse report of the legislative committee on ways and means.

BOSTON, June 9.—Steamer Arabic, from Liverpool for Boston, 682 miles east of Boston at 7.30 a. m. Steamer Iberian, from Manchester for Boston, 525 miles east of Boston at 5 a. m.

CAMBRIDGE, June 9.—An investigation of certain contracts for the building of the Cambridge subway was begun by the special session of the grand jury today.

NEW YORK, June 9.—Five million five hundred dollars in gold was engaged here today for shipment to Paris. On the present movement, which began about a month ago, $30,000,000 has been exported.

BOSTON, June 9.—Martin Connelly died at a hospital today from injuries alleged to have been received during a quarrel. His son Michael T. Connelly was held on a charge of assault pending an investigation.

PARIS, June 9.—A sword duel today between Senator Henri Berenger, representing Guadeloupe, and who is editor of the Action, and Deputy Georges Ponsot, resulted in the deputy being wounded in the right wrist.

NEWTON, June 9.—The sixtieth annual commencement of Lasell seminary was held today in the Auburndale Congregational church. A class of 47 seniors, the largest in the history of the institution, received diplomas today.

SAN BERNARDINO, Cal., June 9.—The Colorado river, now in its annual flood and higher than for many years, is cutting new channels, flooding low lands and threatening great damage on both the California and the Arizona sides.

ANCONA, June 9.—Strikers today tore up the railroad tracks for a short distance outside this city but the army engineers corps quickly repaired the damage. It is supposed the workmen intended to prevent reinforcements of troops reaching here rapidly.

MARQUETTE, Mich., June 9.—Forest fires which have again broken out near this city, started presumably by sparks from a locomotive. About 300 acres of slashings have already been burned over, two lumber camps have been destroyed and hundreds of cords of wood burned. The fire is spreading.

WASHINGTON, June 9. Attorney-General McReynolds today took to the cabinet meeting his recommendation on the appeal for executive clemency of Frank M. Ryan, former president of the Structural Iron Workers' union, and 29 other men convicted in the dynamiting cases last year.

COPENHAGEN, Denmark, June 9.—Woman suffrage is to be enacted in Denmark and all property qualifications for electors of members of the upper house abolished by a constitutional amendment bill which passed the lower house of the Danish parliament today.

WASHINGTON, June 9.—Women wearing aigrettes and other plumage from game birds when they leave the United States will hereafter be permitted to wear the plumage back into this country upon their return. A treasury decision to this effect was handed down today in a case reported from Detroit on May 29.

MEXICO CITY, June 6.—(Delayed in transmission)—General Aureliano Blanquet, minister for war, when questioned tonight concerning rumors as to the resignation of the Mexican cabinet and whether there was any truth in them as far as he was concerned, declined to make any statement.

ROME, June 9.—Partial success has attended the general strike proclaimed yesterday as a protest against the government's repression of workmen's demonstrations at Ancona on Sunday when several men were killed. The movement has extended to Bolongo, Venice, Florence, Genoa, Milan, Turin, Bergamo, Brescia and numerous other cities of Italy.

NEW HAVEN, June 9.—The first electric engine to be run through from Stamford to this city since the electrification of the New York, New Haven and Hartford railroad was extended from the Stamford zone arrived this forenoon. President J. Hustis of the company, W. S. Murray, electric engineer, and General Manager C. L. Bardo met the engine.

NEW YORK, June 9.—Led by the re-rigged Defiance the America's cup defense fleet left upper Long Island sound today for stormer trial conditions over the cup course off Sandy Hook. Before noon the Defiance started from City Island, where radical changes were made in her top hamper. Resolute, which had been moored at Glen Cove, followed a few minutes later. Vanitie brought up the rear.

ON BOARD U. S. S. CALIFORNIA, Mazatlan, June 8—(via wireless to San Diego, June 9).—Moved by the plea of 200 starving women who besought him to end the sufferings of the populace by surrendering the city, the military governor of Mazatlan issued an order today permitting all non-combatants who so desired to vacate their dwellings and enter the lines of the constitutionalist army which has been besieging the port for months.

DIRECTORS TO MEET

The newly elected directors of the Lowell board of trade will hold their first business meeting in the board rooms tomorrow afternoon at 4.30 o'clock and a program for the coming year will probably be made out.

Third Edition

FOR COMPLETE REPORT OF TODAY'S BASEBALL GAME AND OTHER SPORTS SEE BASEBALL EXTRA

ELECTRIC RAILWAY TRUST PLANNED FOR BAY STATE

Provisions of Plan for Merger of Boston Elevated, Bay State St. Ry., West End St. Ry. and Boston, Revere Beach & Lynn Road Into Corporation Made Public

BOSTON, June 9.—Provisions of a plan for a merger of the Boston Elevated railway, the Bay State Street railway, the West End Street railway, and the Boston, Revere Beach and Lynn road into a corporation to be known as the Commonwealth Electric Railroad company, were made public today. It was announced that a bill embodying this proposition would be submitted to the legislative committees on railroads and metropolitan affairs today by James F. Jackson, former railroad commisioner, acting as counsel for the Bay State Street railway. A similar plan recently was advocated by President Patrick F. Sullivan of the Bay State at a hearing before a legislative committee as a solution for traffic problems in the metropolitan district.

Under the provisions of the bill the new corporation would be authorized to increase fares to an extent necessary to properly provide for maintenance and depreciation and a reasonable return on the capital actually invested.

Its rates would be subjected to the approval of the public service commission. This would remove the present restriction which enforces a five cent fare on the Boston Elevated system.

The bill further stipulates that the purchase of the stock of the companies involved shall not be valid unless authorized by a vote of two-thirds interest of the stockholders; that the Boston, Revere Beach and Lynn road may widen its tracks to standard gauge, electrify its system and connect with the Elevated system through extension of tracks or use of a tunnel; that the corporation shall pay annually as an excise tax a sum equal to seven-eighths of one per cent. of the gross earnings of all the lines owned or operated by it and that in case the corporation shall pay more than six per cent. dividends upon its capital stock and premiums it shall pay to the state treasurer for distribution among the cities and towns served by it a sum equal to the amount of such excess.

The metropolitan district is defined in the bill as a territory within a radius of approximately ten miles from the state house.

To provide for the establishment of a financial unit and an operating unit within this district and to adjust the revenue to a scientific basis are stated to be the chief purpose of the plan.

The Boston Elevated operates all the surface, underground and elevated lines within the city of Boston and a large part of the surface lines in the suburbs. The West End is under lease to the Elevated. The Bay State lines extend from Newport, R. I., through Lowell and other places to Nashua, N. H., and the company's cars enter Boston from the north and the south through a traffic agreement for joint use of the lines of the Elevated. The Boston, Revere Beach and Lynn is a narrow-gauge steam railroad operating in East Boston, Winthrop, Revere and Lynn and maintaining a line of ferry boats from East Boston to the city proper.

All Companies Represented

All the companies concerned, except the Boston Elevated Railway Co., were represented when Mr. Jackson presented the plan before the joint committees. He announced, however, that the elevated company had instructed its attorney to co-operate with him in the details of the proposed merger. The plan as outlined by Mr. Jackson provided for the consolidation of the roads within three years and authorized the inclusion of all other street railways within ten miles of the state house. The plan also proposed that the Newton circuit branch of the Boston & Albany railroad, while not to be annexed, should be electrified.

"Somebody has seen a can of cream at Revere beach and is after it, I suppose" said Melvin O. Adams, president of the Boston, Revere and Lynn railroad, in opposing the merger. He declared the railroad was successful, solvent and enterprising and should therefore be allowed to continue in that happy condition. The only concession he was willing to make was a traffic agreement with the merged companies.

The Physical Benefits

Think of the physical benefits users of electric flatirons enjoy.

A cool constitution while ironing.

A pleasant disposition after ironing.

From every viewpoint it's a necessity in the home.

Lowell Electric Light Corp.

50 Central Street.

For 65 Years
City Institution for Savings
LOWELL, MASS.
Never paid less than
4%
Interest Begins July 11
WALKER STREET | HURD STREET
CENTRAL STREET

A QUARTER CENTURY AGO

"Though the bard to purer fame may soar,
When wild youth's past,
Though he win the wise, who frown'd before,
To smile at last;
He'll never meet
A joy so sweet
In all his noon of fame,
As when first he sung to woman's ear
His soul-felt flame,
And at every close she blush'd to hear
The one loved name.
Now hope may bloom,
And days may come,
Of milder, calmer beam,
But there's nothing half so sweet in life
As love's young dream."

Quarter of a century ago Cupid was as busy in Lowell as he is today, and June, it appears from the columns of the old Sun, was the favorite month of brides, even as now. Times and manners may change, but the love story of today is as old as the traditional hills. In looking over The Sun of 25 years ago I find accounts of the weddings of many well known men and women. Since these glorious days, in some cases, happy family circles have been broken by the inevitable intruder, who enters with impartial step the cottages of the poor and the palaces of the rich, leaving earth one angel less and giving to heaven one angel more; while in others the bride and groom of quarter of a century ago still preside over the home, their happiness having mellowed with the increasing years. A philosopher once said: "Memory can glean, but can never renew. It brings us joys, fair as is the perfume of the flowers, faded and dried, of the summer that is gone." But who would not indulge in those faint joys, and hence I propose to reprint some of the marriage notices of quarter of a century ago, confident that those mentioned will concur in the sentiment so beautifully expressed by James Whitcomb Riley:

"'Tis a fragrant retrospection, for the loving thoughts that start
Into being are like perfumes from the blossoms of the heart;
And to dream the old dreams over is a luxury divine
When my truant fancy wanders with that old sweetheart of mine."

HOLMES—MARTIN

With the above familiar names as the headline, the old Sun says:

"Mr. Charles W. Holmes, of the firm of Mark Holmes, Jr. & Son, wood-turners, and Miss Catherine C. Martin were married Wednesday afternoon (June 19), by Rev. Richard S. Burke of St. Patrick's. Mr. Peter A. Kelly was best man and Miss Mary A. Coulson of Lawrence was bridesmaid. The ceremony was private, none but the immediate relatives of the contracting parties being present. Mr. and Mrs. Holmes will occupy a new residence at 79 Royal street early in July. The bride was employed in The Sun office up to a few weeks ago."

Charlie is still turning wood Inc. ... at the old stand while Mrs. Holmes is one of the leading workers in behalf of St. Columba's parish. Mr. and Mrs. Holmes have a beautiful home in Varnum avenue and have two charming and talented daughters.

WOODWORTH—MURKLAND

Equally familiar are the names here given with the following account of the wedding:

"A fashionable wedding occurred Wednesday afternoon (June 12) at the residence of Mr. James Murkland, ... street, the contracting parties being Miss Belle Murkland and Mr. ... Woodworth, Jr., of the firm of A. L. Brooks & Co. Rev. Charles S. ... of Manchester, N. H., a ... of the bride, performed the ceremony ... Rev. Henry T. Rose. ... Woodworth was best man. ... Joe V. Meigs, Lowell, ... of Cambridge and ... of Concord were the ushers. Before the ceremony the Ten... orchestra rendered Mendelssohn's wedding march and several other selections. ... Page & Sons furnished an elaborate collation ... the floral decorations. Following the honeymoon the happy couple will be at home at 26 Belmont street, after July 21."

As "Heaven ... its favorites early death," this ... bride ... of a quarter of a century ... passed on to the ... eternal ...

ROANE—DONOHOE

Of course you've heard of the celebrated "Roundie Twins," vocalists and ball players. Well, The Sun of 25 years ago tells us how it happened that the "Roundies" are with us today, as the following:

"At St. Peter's rectory, Monday evening (June 3) Mr. John F. Roane, ex-president of the Burke Temperance Institute and at present a gray-coated letter carrier, was married to Miss Mollie Donohoe, an estimable young lady. Mr. and Mrs. Roane left the city on a wedding tour to many points. This young couple start in life with bright prospects and the best wishes of a host of friends."

Mrs. Roane, who will be recalled as a young woman of beautiful personality, passed away while her six children were yet of tender years. John F. is still in the service of Uncle Sam and can sing a good tenor solo today even as he used to in the early days of the Burkes. Of the six children one daughter bears her mother's name and reflects her mother's charm of manner, the others being boys, and of the latter, outside of an occasional error on an easy fly, the "Roundies" are all right.

BAILEY—MOREY

The Sun of 25 years ago has the following:

"Miss Carrie F. Morey, a sister of Mr. Charles F. Morey, principal of the Highland grammar school, was united in marriage to Mr. Frederick Bailey, the well known Merrimack street druggist, at the residence of the bride's father, Mr. William Morey, 42 Sixth street, Wednesday (June 5). Rev. Henry T. Rose officiated at the ceremony, assisted by Rev. C. W. Huntington. The bride wore at her throat a magnificent pearl of delicate workmanship, the gift of the groom. They will reside at the Merrimac house, where they have sumptuous apartments for their reception."

Mr. Bailey retired from business a few years ago, being succeeded by Mr. Richard Donohue and he and his bride of quarter of a century ago now have a beautiful home at Robin's Hill, Chelmsford. In those days the Merrimac house was noted for the large number of prominent people who made it their home, when the late Captain Partridge was the proprietor and resided there with his family.

MEEHAN—MAYO

Says the old Sun:

"Mr. Philip Mehan, son of a wealthy brewer of Montreal and Miss Annie Mayo of Pawtucketville were united in marriage after solemn high mass at St. Patrick's church, Monday morning (June 3) by Rev. D. J. Gleason. The bride met her husband during a visit to Montreal some months ago, and it was a case of love at first sight.

"Miss Louise Mayo was bridesmaid and Mr. William Mayo, best man. After the ceremony there was a reception at the home of the bride's father, in Second avenue, Pawtucketville. After a brief wedding tour the happy couple will reside in Montreal and the bride will leave behind hundreds of sincere friends who wish her every happiness."

McQUARRIE—MAHER

In its matrimonial column the old Sun also has the following:

Rev. Father Burke, Wednesday afternoon (June 5) united in marriage Mr. Daniel McQuarrie and Miss Minnie E. Maher, the ceremony being performed at St. Patrick's parochial residence. Mr. John W. Fox was best man and Miss Maggie Laxey, bridesmaid. A reception and wedding supper were held at the residence of Letter Carrier Thomas J. Groom, 1 Mt. Washington street. Page and Nunn catering. Mr. and Mrs. McQuarrie left Lowell on a late train and will make an extensive tour.

GIBSON—BURNAP

Likewise the following:

At the Congregational church in Jersey City, Wednesday evening (June 5), James Edward Gibson, teller of the Merchants' National bank of this city was married to Miss Myra Burnap of Jersey City. Fred N. Wier, Esq. and C. W. Whidden of this city were among the ushers at the church. Mr. and Mrs. Gibson will reside on Myrtle street within a few weeks.

Sudden Death of a War Veteran

Looking over the obituary column of the old Sun I find the following: "John H. Saunders, a veteran of the war dropped dead on the floor of the J. C. Ayer establishment on Thursday morning. Heart disease caused his death. Mr. Saunders was employed at the Ayer establishment and had not complained of illness. He was 46 years of age and leaves a family at 23 West street. He was a member of post 185 and served in the Sixth regiment."

Mr. Saunders, and the incident of his death will be readily recalled by the members of the famous Quartet of a Century club of the J. C. Ayer company.

Veteran Dancing Tango

The reference to the old Sixth regiment brings to mind an incident that occurred only a few weeks ago in a neighboring resort where the tango reigns supreme. A party of Lowell gentlemen took an auto trip to this resort and some of them being fine singers they soon attracted the attention of the assembled guests. Between the songs dancing was enjoyed and most noticeable among the dancers was a tall elderly man, straight as an arrow, with snowy white hair and ruddy countenance who was tangoing to beat the orchestra with a partner of the genus-chicken. During an intermission he approached the Lowell party and said: "I understand that you are Lowell boys?"

Upon receiving an affirmative answer he said: "I always have a soft spot in my heart for Lowell. I enlisted in the old Sixth from Lowell in '61."

A veteran of the old Sixth dancing the tango in 1914! Can you beat it?

Opera House Management

The old Sun says:

"The lease of the new Fay and Hosford theatre in this city which was given to Mr Mansfield of Mansfield and Proctor of Boston has been turned over to John F. Cosgrove, for many years manager of Huntington hall and now manager of the Lowell baseball team."

Perhaps the most prosperous days of the Lowell Opera House and certainly the days of the best shows were when the late Mr. Cosgrove had charge of the theatre. He afterwards took out the Dazzler company and subsequently a repertoire company. He was succeeded as manager of Huntington hall by George B. Mevis, the well known Bridge street fruit dealer.

"Mr. Pratt Cries 'Hold Enough'"

Speaking of politics, the old Sun under the above headline has the following:

"Nathan D. Pratt, the all-wool democrat who was defeated last fall by Mayor Palmer, says he will not be a candidate for any municipal office in the coming campaign. He may be a candidate for city solicitor should the democrats win, and they will win."

The best tribute to a man in politics that could be paid him by The Sun in those days was to refer to him as "an all-wool democrat." In the editor's eyes that made him just a trifle lower than an angel. Mr. Pratt had previously served as city solicitor, in 1884; Capt. McDonald of the present city solicitor's office being elected city marshal in the same year. But as we all know far greater honors were then in store for Mr. Pratt than those of city solicitor or even mayor and there was none too great for him to wear with credit and distinction.

Carpenters on Strike

Just a quarter of a century ago the carpenters of this city went on a general strike for the nine hour day and won their point. The Sun's account of the strike was as follows:

"Contractors of this city are getting alarmed over the bold front presented by the striking carpenters. Nearly every large job in the city is deserted by carpenters and new recruits are coming into the fold of the workmen who want ten hours pay for nine hours work. This strike is being conducted on business-like ideas and the strikers are using the best kind of head-work to gain their end. No beer-shop oratory is allowed and the whole arrangement is free from demagogism, excitement and useless hurrah. Every evening there are deliberations at St. Joseph's hall, Button street and local speakers and others from out of town talk solid sense to the strikers who are in cheerful frame of mind. Striking carpenters wait in the various railroad stations every day and all "scab" carpenters who come to town are either taken into the union or given inducements to go elsewhere. The strikers claim that the contractors must weaken before long, that the obligations of the large contracts are pressing them to the wall and they must give in to the nine hour scheme or give up their contracts. The carpenters say that they gave a long enough notice of the nine hour day to the contractors; that they should have made their arrangements accordingly. As it looks now the carpenters have the contractors where the hair is short, although Jim Bennett says he intends to make them tired before the summer is very far advanced."

But before the summer was very far advanced "Uncle Jim" Bennett and the others came across with the nine hour day. At the time of that strike the carpenters of Lowell had been organized only a few weeks and there were about 125 members of the union. Now there are two unions of carpenters and one of millmen numbering over 800. They work eight hours per day and the union scale is 45 cents per hour or $3.60 per day, and every union carpenter in Lowell is at work.

For the past seven years the union carpenters of Lowell have not had the slightest ripple of trouble and in this time an increase of five cents per hour has been secured. The union is indebted for its success in recent years in a large measure to its executive business agent, Mr. Michael A. Lee, who has represented the union on the outside for the past seven years. Mr. Lee is not the "walking delegate" that the funny papers like to caricature, who goes about looking for trouble with a chip on his shoulder, but an intelligent and diplomatic business man who can discuss the affairs of his craft with the fussiest contractor and generally comes out on top.

Palmer Street Extension

In a recent article I mentioned the contest to extend Palmer street through to Market. The extension, as is well known, came eventually but the further extension through to Middlesex street proved to be only a dream of some years ago for it never has happened. In taking the Delany and Horan properties at the corner of Market and Palmer streets the city became involved in a mix-up to which the old Sun refers as follows:

"The city of Lowell wanted to take the Delany property, and the Horan property, both lots on Market street for the extension of Palmer street. The owners of the property objected to giving away to the march of improvement as laid out by the clean politics men and refused to sell their property at the prices offered. So the city decided to clear the place and make Palmer street which is now a myth a reality, by laying it out over the ruins of Mr. Delany's three storied brick block and Mr. Horan's two and a half storied tenement block. Auctioneer Simon B. Harris, the gentleman who used to seize liquor for the city was ordered by Alderman Fuller to sell the buildings. Lawyers employed by the property owners warned Harris and Fuller that they would be held personally responsible if they forced the sale, but they were ready to take the risks and the auction sale was ordered for Monday morning. The sale of the Horan property was postponed on account of the dangerous illness of Mr. Horan's son, Owen Horan.

"Harris got up to auction the Delany property when Henry Lannan stepped forward and objected to the sale on the ground that he had bought the building last winter for $25 and showed a receipt signed by Supt. Cawley. After the auctioneer and city officials had consulted it was decided to go ahead with the sale and the building was sold to John Hamilton of Dracut for $25 on condition that the building should be removed immediately. Mr. Lannan will probably carry his protest against the sale to a sheriff's jury. Mr. Lannan's position in this matter will also be a difficult one for the committee to explain away."

THE OLD TIMER.

Give Color to Pale Cheeks

Pallid lips and bloodless ears, create an appetite, steady the nerves, improve the circulation, and promote refreshing sleep, by taking

PEPTIRON PILLS

The most agreeable and effective preparation of iron, nerve tonics, nutrients and digestives. 50c and $1. Druggists or mail C. I. HOOD CO., Lowell, Mass.

INFORMATION DESK AND FREE CHECK ROOM ON STREET FLOOR

J. L. CHALIFOUX CO.

COR. MERRIMACK & CENTRAL ST.

LADIES' REST AND WAITING ROOM ON SECOND FLOOR

SALE OF

Manufacturers' Sample Parasols

Sale of manufacturers' sample Parasols from a well known Fifth avenue New York manufacturer, bought at 50c on the dollar and will be on sale the remainder of this week at less than cost to manufacture. Quoted below are a few of the extraordinary low prices.

Women's Parasols in all colors and styles, regular $1.00 and $1.25 value for...**69c**

Lot of $2.50 and $3.00 Silk Parasols for........**$1.69**

Lot of regular $3.50 and $4 Parasols, in the latest shapes and colors, for **$2.29**

Lot of $4.50 and $5.00 Parasols in choice patterns and shapes, made of extra heavy silk, for...........**$2.69**

Lot of popular shades and colors, regular $6 values, for **$3.29**

Lot of wonderful values, regular price $7, at.....**$3.69**

Lot of $8 and $10 values, made of the silk in the most fashionable shapes and colors, for...........**$5.00**

SEE WINDOW DISPLAY ON MERRIMACK STREET

A SURE WAY TO END DANDRUFF

Stop Falling Hair and Itching Scalp—at once.

There is one sure way that has never failed to remove dandruff at once, and that is to dissolve it, then you destroy it entirely. To do this, just get about four ounces of plain, common liquid arvon from any drug store (this is all you will need); apply it at night when retiring; use enough to moisten the scalp and rub it in gently with the finger tips.

By morning, most if not all, of your dandruff will be gone, and three or four more applications will completely dissolve, and entirely destroy every single sign and trace of it, no matter how much dandruff you may have.

You will find all itching and digging of the scalp will stop instantly and your hair will be fluffy, lustrous, glossy, silky and soft, and look and feel a hundred times better.

If you value your hair, you should get rid of dandruff at once, for nothing destroys the hair so quickly. It not only starves the hair and makes it fall out, but it makes it stringy, straggly, dull, dry, brittle and lifeless, and everybody notices it.

346 MINERS WERE KILLED

IN UNITED STATES DURING APRIL—TOTAL OF 917 FIRST FOUR MONTHS

WASHINGTON, June 8.—Men killed in and about coal mines in the United States during April numbered 346, as compared with 253 in April, 1913, according to bureau of mine statistics announced yesterday. The large increase this April was due to an explosion at Eccles, W. Va., which resulted in the death of 180 men.

For the four months ending with April this year's total was 917 men killed, compared with 918 ... killed last year during the first four months. The principal increases were explosions of gas and coal dust ... falling down shafts to slopes ... The chief decreases were falls of roof and coal ...; mine cars and locomotives ...

During 1913 there were ... men killed in and about mines in the country. This was at the rate of 3.82 for 1000 men employed and ... for 1,... short tons of coal mined or a production of ... short tons of coal for every life lost.

AMONG THE TOILERS

Joseph Le Pan, the obliging stock clerk spent Sunday in Dorchester with friends.

The Machinists' union of Lowell has a total membership of about 1100 and out of these only 10 are not working.

Mr. Patrick Warren, a popular employe at the Shaw Hosiery is spending the week in New York.

Miss Ethel Duggan employed at the Middlesex mills will spend the next two weeks at Lakewood, N. J.

The baseball team representing the Tremont & Suffolk is having a very successful season on the diamond.

Mr. John Clark has severed his connection with the Hesse Electric Co. He is considering a position of importance with an out of town firm.

William Dickson formerly employed at the Lowell Insulated Wire Co., has accepted employment with the United States Cartridge Co.

John J. Horan, employed at the Federal Shoe Co., has plans arranged for his annual vacation to Nantasket beach.

Henry Germaine, formerly employed at the Barry Shoe Co., has accepted a position with the Field and Lumber Shoe Co.

William Niland, James Corbett, Joseph Hoey and Frank Murphy made a jolly party to Boston yesterday. They took in all the attractions.

Christopher Hogan employed at the Bay State mills will spend Saturday and Sunday at Nabnasset pond where he will endeavor to corral a few of the finny tribe.

Charles Curry who is employed at the New England Bunting Co., has been engaged to do the twirling for the Tremont and Suffolk baseball team.

Frank Davis who is employed at the Barry Shoe Co., is one of the leading lights in the outing movement. Frank says that he is prepared for the time of his life Saturday.

Frank Young, organizer of the machinists is a much missed man at the lodge in this city. He is now performing organizing duties in Worcester, Mass., where he is meeting with his usual success.

Miss Margaret Rooney and Mary Reynolds, employes of the U. S. Bunting have returned from a week's vacation at their camp at Willow Dale. They are reported as having had a delightful time.

The many friends of Miss Dolly Mills will be pained to learn that she is confined to her home with a severe illness. Miss Mills is employed at the U. S. Bunting Co., and counts a wide host of friends.

Joseph Koran, the ... of the American Hide and Leather Co., has his camp at ... for occupancy. Mr. Koran has one of the finest as well as one of the most beautiful camps on the upper Concord.

The example set by Supt. White of the Barry Shoe is one that ... well be copied by other mill or factory managers in co-operating with their employes in giving them the best of working conditions, and helping in every way in anything that will produce that friendly feeling that is so essential to success.

Michael Corrigan has returned from Rochester where he has been working at the machinists trade. He reports business exceptionally good in the Middle Atlantic states for this time of the year. Machinists average $3.50 per day. Mr. Corrigan was delighted with the city of Rochester with its numerous flower gardens and beautiful scenery.

Richard Ryan, employed at the American Hide and Leather Co., will start next week on a trip to The Weirs. Mr. Ryan, who still can hear the call of nature, will make the trip all the way in a canoe via the Merrimack river. Mr. Ryan was some athlete in his day, having been actively engaged in the wrestling game. He has met and defeated some of the best of the crack wrestlers of his time.

Edward Harris, Henry Stewart, William Fraser, Patrick Maloney, Patrick McGarrell, James King, Walter Ryan, Royal Thurber, Phillip Maguire, Geo. Bowden, Frank Flaherty and Amos Turner spent Saturday and Sunday at Salisbury beach. They do say that the boys had a fine time coming down in the electric singing "My Wife's Gone to the Country." Frank Flaherty proved to be a successful musical director. All of these gentlemen are employed at the Saco-Lowell shops.

Worked 65 Years in Cotton Mills

Joseph Bell, third hand in the mule room of the Wamesit mills, died recently at his home in Oxford, Mass. At the time of his death he was 75 years of age and had worked in cotton mills for 65 years.

Barry Outing Committee

The following committee has been appointed by the employes of the Barry Shoe company to serve on their outing committee: William Mulcahy, John Casey, Daniel Taylor, May Wrenn, Nellie Vaughn, John Ready, Grace Flanders, Violet McKay, James Harrison, Thomas Brown, William McCune, Anne McGarvin, Bessie Thomas, Thomas Flynn, Mr. Frank Sullivan is chairman, and Supt. White, secretary-treasurer. The slogan of the young people is "All aboard for Salem Willows."

Loomfixers Held Meeting

The Loomfixers held their regular meeting in Carpenters' hall in the Runels building last evening and it was largely attended. President Conry presided and called the meeting to order promptly at 8 o'clock. Considerable routine business was transacted. Two new members were admitted and one application for membership was received. Brother Carney gave an interesting report on the recent proceedings of the Trades and Labor Council. Other members spoke interestingly on the good of the union. Matters of much importance will come up for transaction at the next meeting and all members should attend.

Presented a Bracelet

A very enjoyable surprise party was held at the home of Miss Mary Ready, 118 Lawrence street, when a party of her friends and co-workers gathered to show the esteem in which the young lady is held by them and presented her with a handsome bracelet. Mr. James ... made an eloquent presentation ... to which the young lady responded gracefully. The evening was spent in games and an enjoyable entertainment in which the following young people participated: Reading, Miss Beatrice Ready; selections by the Scott mill quartet; recitation, Miss Lillian Conners; song, Miss May Clark; duet, selected, Mr. James Fleming, Miss Anna Roddy; zither solo, Miss Anna Roddy. Miss Lillian Connors was the accompanist of the evening. Refreshments were served and the party broke up at a late hour wishing the young hostess much future happiness.

General Labor Notes

Hod carriers in Portland, Ore., receive 50 cents an hour.

Scotland has ... members of trade unions.

The Bakers' International prints its own official paper in several languages.

Retail clerks at Nashville, Tenn., have organized.

Quebec, Canada, is to have a gigantic labor temple.

Jewish bakers in Cleveland have obtained an 8-hour day.

The members of the National Association of Manufacturers employ more than ... people.

Japanese shoe workers are paid from 10 to 30 cents per day.

New York state has 2613 labor organizations with 655,228 members.

Tobacco factories in England employ more than 26,000 women.

The manufacture of clothing and millinery employs 26 per cent of workers in the state.

Governor Walsh received some first hand information last week concerning textile industries and he will probably ... every influence to check the legislation that is aimed directly at the ... the corporations of this state.

"Set every American's ... unfair competition and they will take care of themselves."—Woodrow Wilson.

Manufacturers are joining the Pennsylvania Association of Manufacturers in order that they may be able to resist the attacks now being made on their business.

Hot Weather Tonic and Health Builder

Are you run down—nervous—tired? Is everything you do an effort? You are not lazy—you are sick! Your stomach, liver, kidneys, and whole system need a tonic. A tonic and health builder to drive out the waste matter—build you up and renew your strength. Nothing better than Electric Bitters. Start today. Mrs. James Duncan, Haynesville, Me., writes: "Completely cured me after several doctors gave me up." 50c and $1.00, at your Druggist.

Bucklen's Arnica Salve for Cuts.

NOW ARE THE DAYS CHILDREN NEED CARE

Summer Heat Dangerous to Little Ones Whose Bowels Are Neglected

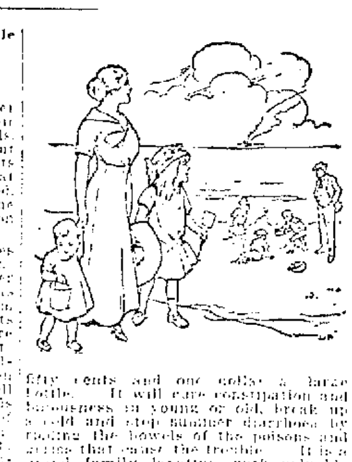

A mother cannot do better for her children than to teach them from their earliest days regularity of the bowels. Regularity can be promoted without the child knowing it by watching its food and by so varying the food that all the elements of digestion are used, when nature will do the rest. The future health of the child depends upon this.

But try as you will there are times when the little one will become constipated and often. In hot weather immediate attention is necessary, as many serious diseases result from clogged bowels. Don't give salts or cathartics or purgatives, as they are too harsh, but give a gentle, pleasant tasting bowel stimulant like Dr. Caldwell's Syrup Pepsin. It has been used by the children of this as well as a former generation and thousands of families are proud to speak well of it, among whom we can mention Mrs. Louise Reynolds of Lynchburg, Va., who ... it and Mr. Chas. W. Allen, ... Tex., who writes that he ... 75 years old and ... feels younger now than his son.

Every druggist sells Dr. Caldwell's Syrup Pepsin and the price is only fifty cents and one dollar a large bottle. It will cure constipation and biliousness in young or old, break up a cold and stop summer diarrhoea by ridding the bowels of the poisons and germs that cause the trouble. It is a grand family laxative, with valuable tonic properties.

Families wishing to try a free sample bottle can obtain it, postpaid, by addressing Dr. W. B. Caldwell, 418 Washington st., Monticello, Ill.

RELIABILITY

COT BEDS

Canvas covered on National Wire Spring for the sleeping porch or camp, priced at........**$2.00, $3.50, $5.00 and $6.50**

ADAMS & CO., 174 Central Street

Protect Yourself

Ask for ORIGINAL GENUINE

The Food Drink for all Ages—Others are Imitations

PETER DAVEY

Undertaker and Funeral Director

83 BARTLETT STREET

Telephone 79-R

DRY

Arsenate of Lead

Is much cheaper to use and more effective than that in paste form.

MIXES READILY

and does not settle easily.

SPREADS BETTER

and remains on foliage longer.

99 Per Cent. Pure

2 lbs. to 100 gallons water.

Sold in Bulk and in Packages.

BARTLETT & DOW

216 Central Street

HENRY L. WATSON

Manager of Tobin Printery Weds Miss Sullivan of Jamaica Plain

Henry L. Watson, the manager of Tobin's printery, was united in marriage today to Miss Mary Frances Sullivan, a popular and accomplished young lady of Jamaica Plain, daughter of Mr. and Mrs. Patrick J. Sullivan of that town.

The ceremony was performed at a nuptial mass celebrated at the church of Our Lady of Lourdes at 9.30 a. m. by the bride's brother, Rev. Charles J. Sullivan, D. C. L., secretary to Cardinal O'Connell. Rev. Fr. Sullivan was assisted in performing the ceremony by Rev. George A. Lyons, the pastor and Rev. John E. Sexton, D. D. of St. John's seminary, Brighton. Only immediate families of the bride and groom were present at the ceremony, which was simple but impressive. The bride was becomingly attired in ivory opera satin trimmed with lace, and wore a veil arranged in a cap effect caught up with orange blossoms. Her only ornament was a pearl necklace, the gift of the groom, and she carried a shower bouquet of lilies of the valley. She was attended by her sister, Miss Bridget Agnes Sullivan, who wore pale pink charmeuse, draped with French net, a lace hat and carried Killarney roses. The best man was Mr. Peter Watson, brother of the groom. After the ceremony a wedding breakfast was served at the home of the bride. The young couple left for an extended trip to Washington and Norfolk, Va., and upon their return will be at home to friends at 1921 Lakeview avenue, Lowell.

The Real Automobile Problem is Economy of Upkeep

Mr. Arthur H. Green

Is calling your attention to his

YEARLY SERVICE SYSTEM

The cheapest and most effective way to care for your car. Drive around to his shop at

148 WARREN STREET, NEAR CHURCH STREET

Tel. Shop, 3081. Tel. House, 4355-W

Ford work by Ford expert.

BUSINESS OR PLEASURE? Call Up HOVEY'S AUTO LIVERY

Tel. 2900-3386-W

CITY HALL GARAGE

SALVATION ARMY

American Delegates to World's Conference Parade in London

LONDON, June 9.—The American delegates to the world's conference of the Salvation Army, 900 strong, with Miss Eva Booth, chief of the Army in the United States, at their head and accompanied by three bands, marched this morning from the army headquarters in the city of London to the American embassy in Victoria street, where they were reviewed by Ambassador Walter Hines Page.

The delegation made a splendid appearance with their neat uniforms and big red cowboy hats. They received a great ovation as they passed through the crowded streets waving American flags. As the column came in sight of the American embassy, the band struck up the "Star Spangled Banner."

Ambassador Page afterward received Miss Booth and the leading officers of the delegation, to whom he expressed his appreciation of the appearance of the delegates and of the work of the Salvation Army.

Miss Booth thanked the ambassador on behalf of her comrades.

The American delegates will attend the opening of the congress tomorrow.

UNIFICATION OF TIME

SENATE RATIFIES CONVENTION PROVIDING FOR ORGANIZATION OF INTERNATIONAL TIME ASSO.

WASHINGTON, June 9.—The action of the senate in ratifying the convention providing for the organization of an international time association created considerable interest in scientific circles here today. Belief was expressed that this step would give impetus to the movement to secure unification of time throughout the world. Twenty-four other countries have subscribed to the convention and are expected to follow the lead of the United States in ratifying the instrument. Other nations are admissible.

The object of the association is the unification of time by the use of wireless telegraphy or other signals, whether they be of extreme precision or ordinary signals.

Union Sheet Metal Co.

LARGE & McLEAN

Makers of automobile sheet-metal parts

Fenders made from fender metal

Experts on repairing radiators and lamps

We do lead-burning.

337 Thorndike Street.

Tel. 1309 Davis Sq.

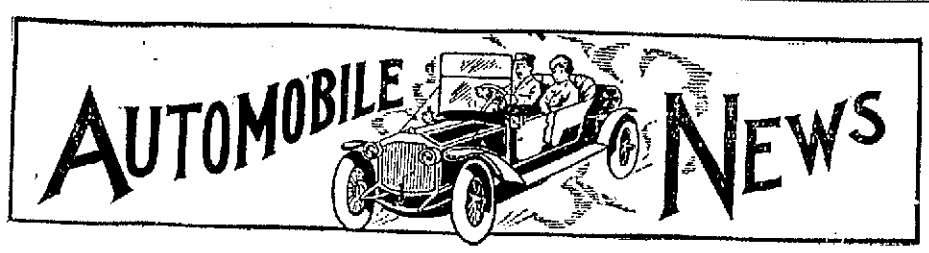

MOTOR TRUCK IN DEMAND

Veritable Life-saver for Business Man—What the Local Dealers Are Doing

To paraphrase an old saying, "No truck is stronger than the weakest feature of the service back of it." Without the best of service to back it, the highest-priced truck in the world will not prove a profitable investment. With good service, the honestly built and correctly designed motor truck is a veritable life-saver for the business man who has transportation to handle.

By service, I do not mean, as many owners of both pleasure cars and trucks seem to believe, unlimited attention and repairs free of charge. I mean an equipment and staff complete enough and large enough to handle promptly every demand for service that may be made. When distributors all over the country have sufficient machinery and capable workmen to take care of the trucks they sell, that is one of the main reasons why the truck owner will always come back for the same kind of a truck when his business warrants expansion.

When trucks leave the factory and when they are delivered to the customer, they should be in perfect condition, ready to start in on the hardest kind of work. If they are overloaded or overspeeded and never inspected or adjusted, there is sure to be trouble, and that is why distributors should maintain perfect service departments in their plants. In other words, their responsibility doesn't cease when the truck is sold—it only begins.

THE ELECTRIC STARTER

VIRGINIA TOURIST DRIVES PLUG INTO HOLE LEFT FOR USE OF A HAND CRANK

The story of the man who inspected his new automobile, compared it with catalog specifications and wrote the factory that it had come complete with the exception of the wheelbase, is almost tied by an incident which came to light at a middle-western garage the other day.

Well along in the afternoon a party of five tourists in an automobile pulled up and decided to store the car for the night. The car was driven inside and backed into a stall, the owner and family leaving for the hotel across the street, leaving the conventional order for a wash and polish.

An attendant went promptly to work, whistling merrily as he progressed in his task of excavating the real estate and exposing the lustrous finish. Eventually he worked around to the front end of the car where a peculiar attachment caught his eye. The attachment was a wooden plug, tightly driven into a hole near the base of the radiator. From the plug was suspended a Virginia license number.

"Hey! Look here!" he called to the proprietor who was up at the front of the place. "Blessed if this fellow hasn't sealed up the hole they left for hand-cranking this machine!"

The proprietor gazed and marveled. He was thoroughly familiar with electric self-starting devices but had never yet seen such an instance of calm confidence on the part of an owner.

When the tourists came the next morning to resume their trip, the owner was questioned about the plug.

"What do you do when you have to crank this car by hand," asked the garage man.

"Crank it by hand? Why this car has a self-starter!" explained the uncomprehending tourist. "When I want to spin the motor, I push down on this plunger!"

"Sure, but don't you ever have to help it? Isn't there a hand crank comes with the car?"

A gleam of new truth came to the motorist.

"Well, now that you speak of it. I guess that must be the hand crank that I found in my tool kit," he answered. "I don't know whether I've got it with me yet or not. But I do know that I've never used it, either on this trip or before it, and I've come more than a thousand miles over the mountains. I'll bet I've started that motor 3000 times, easy. That hole looked like a handy place to use for the license, so I've always used it that way."

So saying the gentleman climbed in, pressed down on the plunger, started the motor and rolled out on his way.

"Well, I vum," remarked the garage man.

L. J. Bradley, of the Middlesex Motors Inc., in his little talk in his advertisement of today states briefly the chief characteristic necessary to make up a good motor truck. His ten or more years of experience and knowledge along this line enables him to assert that they are found in greatest measure in the Atterbury truck, and Mr. Bradley says that its conformity with the standards he has mentioned is one of the reasons why that Atterbury truck is greatly used by fire departments, etc., where quickness and reliability are given greatest consideration.

D. A. Mackenzie of the Mackenzie Motor Sales Co., 836 Middlesex street recently sold a two-ton Selden truck to the Standard Bottling Co. The truck is decorated with the emblem of the Standard Bottling Co. This artistic piece of work was done at the Mackenzie garage.

Mr. White of the Reo garage is making quite a hit with the new model J two-ton truck which he has for demonstrations. Many possible buyers have expressed much favorable comment on this machine.

The Donovan Harness Co. states in today's ad that anyone who is contemplating anything in the line of automobile upholstery may find it to their advantage to call upon them before making any purchases. There they will receive the benefit of the experience of men long in the upholstery business, in form of valuable suggestions at no expense at all.

Besides many bicycles Mr. Bachelder has sold a 2 speed Indian motorcycle with side car to Eugene Ricard; a 7 h. p. Indian motorcycle to Walter E. Smith, and a Majestic side car to Ernest Farron of Tyngsboro.

Arthur H. Green, whose repair shop is at 148 Church street, has developed a plan which he calls his yearly service system. Mr. Green asserts that this plan is the result of study on the repair problem of automobiles. He confidently states that he has hit upon a plan that will reduce the high cost of repairing which is a big thing to automobile owners. Mr. Green would be pleased to unfold this plan to any auto owners who are interested enough to call around to see him.

MIDDLESEX MOTORS INCORPORATED

EVERY part of a motor truck must work together. The truck must stand wear and tear of use. Must have plenty of power. It must be easy to start, stop and control. It must deliver its load quickly. Dependable under all circumstances it must be. It must leave you nothing to watch.

THE ATTERBURY WORM-DRIVE TRUCK

Measures up to all these standards. It's the truck that some of our largest corporations are using with success. It's the truck for you. Circulars are yours for the asking.

MIDDLESEX MOTORS INCORPORATED

GENERAL AUTO REPAIRING AND TIRE VULCANIZING

L. J. BRADLEY Manager

WARREN STREET, NEXT TO THE FIRE STATION

MEXICAN SITUATION
Continued

stable government to succeed Huerta rule.

MEDIATORS TO MAKE PUBLIC REPORTS FROM REBELS

WASHINGTON, June 9.—With danger of a clash between the United States and Huerta averted at Tampico interest in the Mexican situation was turned abruptly to the mediation conference today after the receipt of reports that the South American envoys personally were inclined to consider at an end their efforts to bring Carranza into the proceedings unless he agreed to an armistice. The mediators stated they would make public all the correspondence that has passed between them and the constitutionalists.

Constitutionalist agents here expected to hear from Carranza today and belief was expressed that the events of the next 48 hours would determine the scope of mediation.

Meanwhile the federal and rebel missions continued their meetings. Both sides had presented to the mediators a plan for Mexico pacification. It was said to be practically the same in principle, contemplating establishment of a new provisional government which would provide for an early general election for a permanent administration.

Speculation continued as to whether the steamer Antilla, which cleared from New York carrying arms for Carranza would deliver them. Official statements of the disposition of the case were not forthcoming. An official of the Ward line, which owns the Antilla, was quoted as saying that the steamer was due to arrive at Tampico Wednesday "unless the United States government sends orders to her captain not to go into that port."

Before the Antilla nears Tampico it is believed the administration's attitude will be revealed in a reply to the note of the federal delegates. They inquired whether the American government would object to action by Huerta's gunboats to balk the landing of the ammunition. The note was addressed to the mediators and reached the state department here from the American mission. The Huerta delegates were said to be disposed to continue mediation proceedings even if the ammunition got ashore.

ROGERS HALL SCHOOL
Continued

les or gathered in informal groups in the colonial halls, chatting and laughing gaily with a feeling of delightful friendliness. Old supporters and friends of the school and members of the board of trustees were everywhere in evidence but it was especially a day of celebration for the young, and on all sides were happy knots of students, their girlish gowns rivalling the numberless bouquets of cut flowers in freshness and gayness of color. There were many delightful sketches that would appeal to the eye of an artist in the groupings on the emerald lawn under the shady elms, chestnuts and maples, surrounded by flowering shrubs and showered with sunshine. Often the main Colonial building suggested the olden glory of its early residential period as carriages or automobiles drove up and beautifully gowned women and men in summer attire entered the imposing doorway between its stately pillars.

The Exercises

As the time for the commencement exercises approached, the guests gathered in the beautifully decorated gymnasium and as the strains of a triumphal march rang out, members of the faculty, the board of trustees, the speakers of the occasion, and finally the members of the graduating class led by their president, Miss Mary Young Holden of Lowell, marched in two by two and took up their positions on the stage. The radiant line of graduates stretched from side to side in two happy and comely rows.

Prayer was offered by Rev. C. A. Lincoln, pastor of the Kirk Street Congregational church, who made an impressive prayer for the school and all directly or indirectly connected with it, for the graduates themselves and for their relatives and friends who hope so much for them and expect so much from them. In concluding his prayer he returned thanks for the prosperity that has always followed the establishment and for the good which its influence has instilled into the lives of its graduates since its foundation.

Preceding the commencement exercises held in the gymnasium, which was turned into a bower of greenery by diligent fingers, the graduates held a formal reception in the main parlor. As the various guests arrived they were received by the ushers and introduced to the leading members of the faculty and to the members of the graduating class. At the head of the line stood Miss Olive S. Parsons, B. A., principal of the school, whose dignified graciousness and invariable courtesy gave the occasion a refreshing touch of appropriate intimacy. With Miss Parsons stood other members of the faculty and then followed the line of fair graduates, gowned in lacy and filmy white, each carrying an immense bouquet of American Beauty roses, tied with a great crimson bow. In the long line of twenty-four graduates were many girls dark and fair of distinctive beauty and with an air of culture and refinement that reflected great credit on the school and its devoted teachers. Before the highly congratulatory speeches of the guests, some of them blushed as beautifully as the roses and all wore the expression of graduating day which, like that of wedding days, transforms all who wear it.

The main address of the occasion was made by the scholarly Professor Frederick Tupper of the University of Vermont who spoke entertainingly and most interestingly of "Stock Types in Literature," illustrating his remarks by quoting from the literature of the earliest times to that of the present. His address was mainly a protest against the old artificial standards which set class above individual, destroying all life in impossible romance. He touched on the old legends tenderly and reverently but lauded the realism that broke the mirror of the Lady of Shalott. He was especially complimentary to the women who helped to free English literature from the chains of the impossible and the impractical, mentioning in particular Charlotte Bronte, George Elliott and Maria Edgeworth. He contrasted the tales of the age of chivalry and the earlier heroic epics with the realistic novels of today and he warned his hearers against sentimentality and the narrowness of vision which comes from being swayed by stock influences in dealing with problems of race and class. In conclusion he drew a fine picture between the schools which one finds in the fiction of Thackery and Dickens and such a splendid institution as Rogers hall, applying the lessons of his rare lecture to the members of the graduating class.

The brief address to the class was made by Rev. Allan Conant Ferrin, who also conferred the diplomas on behalf of the board of trustees. Rev. Mr. Ferrin spoke feelingly, reminding the class of the many sacrifices made by their teachers and of the ennobling influences of Rogers hall, and asking them to be always appreciative and mindful of the training and instruction they had received. He congratulated them warmly and wished that their future would be full of glorious fulfilment. At the end of his talk he called out the name of each graduate in turn and presented the diplomas; the audience noted the impressiveness of this phase of the exercises by maintaining absolute silence, broken only at the end by spontaneous applause.

After the presentation of diplomas the winners of the Underhill honors, given for the first time last year, were announced. Laura Hildreth Pearson of Lowell won the prize for scholarship and Helen Winchester Smith of Concord won the prize for scholarship combined with good influence on the school.

On behalf of the graduating class Miss Mary Young Holden, the president, presented the school with a purse of money for some intended additions in equipment, prefacing the gift with a gracious and pertinent address. At the conclusion she received a hearty tribute of applause.

The gift was accepted for the school by Rev. Appleton Grannis, pastor of St. Anne's church who also spoke briefly but appropriately. Benediction was then given and the formal part of the proceedings was brought to a close.

Luncheon was served on the lawn under the direction of the D. L. Page company, and the buffet arrangement of soft blue china and silver gave another distinctive touch to the many that tend to make Rogers hall commencement days memorable for their delightful completeness and dignified sociability.

The Class of 1914

Members of the graduating class were as follows:

Mary Anne Aley, Wichita, Kansas.
Alice Beal Baker, Amherst.
Carolyn Bell Baxter, Lima, Ohio.
Eleanor Bell, Lowell.
Thelma Berger, Philadelphia, Penn.
Mary Ruth Bill, Lowell.
Lorena May De Vere, Canton, Ohio.
Mary Young Holden, Lowell.
Alda Hulbert, Everett, Washington.
Florence Leslie Hylan, Lowell.
Kathryn Hannah Jerger, New York, New York.
Kathrine Winchester Kidder, Woodstock, Vermont.
Agnes Jean Kile, Akron, Ohio.
Ellen Lombard, Colebrook, New Hampshire.
Laura Hildreth Pearson, Lowell.
Susanna Rodier, Cleveland, Ohio.
Sara Dorothy Scott, Brooklyn, N. Y.
Helen Winchester Smith, Swampscott.
Hilda Blanchard Smith, Concord.
Ethel Bailey Stark, Wilwaukee, Wisconsin.
Katherine Steen, Allegan, Michigan.
Elizabeth Ernestine Suenderhauf, Lowell.
Helen May Towle, Bangor, Maine.
Edith Lincoln Whittier, Lowell.

SCHUMANN-HEINK WINS

CHICAGO, June 9.—Madame Ernestine Schuman-Heink was today granted a divorce from her husband, William Rapp, Jr., whose ardent epistles to Mrs. Catherine Dean of New York were the sensation of the suit.

AUTOMOBILE NOTICE

Having taken over the business of W. O. Mason at 836 Middlesex street, we will continue auto repairing and storage, will also sell tires, oils, grease, etc. We make a specialty of Maxwell cars and parts. If you want quick service on these, come to us, as we know Maxwell cars better than any other concern in Lowell. We are agents for the best truck we know of,

THE SELDEN

MACKENZIE MOTOR SALES COMPANY

D. A. MACKENZIE, MANAGER, 836 MIDDLESEX STREET.
TELEPHONES: GARAGE, 1932; RESIDENCE, 2629-W

....SEE US....

If your AUTOMOBILE needs anything in the UPHOLSTERY line, a few timely suggestions will mean money in your pocket.

DONOVAN HARNESS CO.

TELEPHONE 109 MARKET ST.

LOWELL, TUESDAY, JUNE 9, 1914

A. G. Pollard Co.

THE STORE FOR THRIFTY PEOPLE

SALE OF SUITS

$12.98

Regular Prices $25.00 and $30.00

We placed on sale this morning 75 Suits that have been reduced from $25.00 and $30.00. Every suit that sold originally at these prices is included in this sale at **$12.98.** This is an opportunity to buy a high class suit at a big saving. No suits sent on memorandum during this sale. Misses' and ladies' sizes, in all the desirable spring materials. In most cases only one suit of a style.

CLOAK DEPT. SECOND FLOOR

NOW ON SALE

800 Yards of Fine RATINE AT 10c YARD

This lot consists of a great variety of patterns, in stripes, checks and plaids, in plain and fancy colorings. These remnants can be easily matched in dresses, waists and skirts. A regular 19c quality, at only, yard..... 10c

PALMER STREET BASEMENT

AUTOMOBILE DIRECTORY

Abandon the idea that you can't buy supplies as cheaply in Lowell as elsewhere, by trading at the Boston Auto Supply Co., 96 Bridge st. Tel. 3605. Open evenings.

Accessories Largest stock of Auto Supplies in town. Pitts Auto Supply, 7 Hurd st. Phones 52-W, 52-R. Open evenings.

Anderson's Tire Shop Agent for all leading makes of tires. Vulcanizing of all kinds a specialty. Telephone 3821-W, shop; 3821-R, residence. Accessories and supplies. 129 Paige st.

Auto Tops Made and recovered, auto curtains and doors to order; also full line of greases, oils and sundries. Donovan Harness Co., Market street.

Auto Supplies A complete line at the Lowell Motor Mart, New Majestic building, 447 Merrimack street, corner Tilden street. S. L. Rochette, proprietor. Tel. 3780.

Auto Tires All makes at the right prices at the Lowell Motor Mart, cor. Merrimack and Tilden streets.

Buick Lowell Auto Corp., 81-91 Appleton St., Phone 3131.

Walter Perham, Agent. Tel. 2876-M. Service station, Sawyer Carriage Co., Worthen st. Tel. 354.

Ford Automobiles and Ford repair parts at the Lowell Motor Mart, New Majestic building, 447 Merrimack street, corner of Tilden street. S. L. Rochette, agent. Tel. 3780. 146 Fletcher st.

First St. Garage Used cars for sale. All kinds. Gasoline and oil. Repairing; storage. Rates reasonable.

Glass Set In wind shields and auto lamps, by P. D. McAuliff, 43 Schafer st. Tel. 4096-M.

Heinze Coils Coil Parts, Spark Plugs and Magnetos at Lowell Motor Mart, Merrimack st., next to city library.

Indian and Pope Motorcycles at George H. Bachelder's, Post Office ave.

Overland M. S. Feindel, Phone 2188, Davis Square.

Reo Geo. F. White, Agent. Supplies. 33-35 Branch st. Tel. 852 and 1992-M.

Saxon Roadster Pioneer Cycle Car Agents, The Jenn Garage Co., 31 Shattuck st. Open storage. Tel. 4107

Stanley GARAGE, 610 Middlesex st. Agency for Metz 22, $475. Telephone 2315-W.

Tremont Garage Auto repairing, vulcanizing, cor. Tremont and Moody sts. P. J. McKenna. Tel. 3442-R.

Tanks Storage for gasoline and oil, self-measuring. Eastern Oil Tank Co.

TOWN OF TEWKSBURY

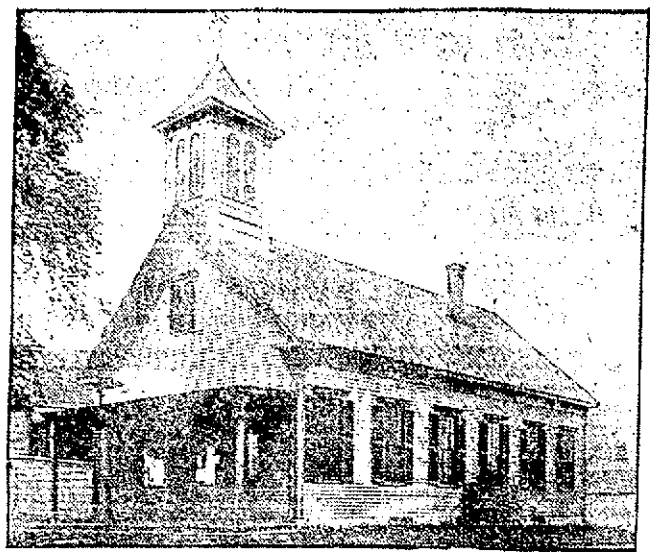

TEWKSBURY TOWN HALL

Prepares to Sue the Street Railway Company for Two $5000 Bonds—Town Meeting Held

The citizens of Tewksbury were out in large numbers at the special town meeting which was held last night at the town hall in the centre and they all showed considerable interest in the matters that were brought before the assembly. The meeting was called for the purpose of hearing the report of the committee appointed at the last regular meeting to look into the possibility of installing a water system in the town for fire protection and domestic uses, and the selectmen took occasion to insert a few other items of interest in the warrant.

The meeting was called to order at 7:30 o'clock by the town clerk and the election of a moderator took place, Melvin Rogers, Esq., being chosen to occupy the chair.

Under article two, to hear the report of the committee on water supply for the town and to see if the town will vote to take further action, it was voted according to the report of the said committee to let the matter rest for some time. The committee which was composed of Frank Haines, M. A. Patten, George W. Trull, Enoch W. Foster and Joel W. Spalding, reported against the proposition for the present and the report was accepted.

Article three was to see if the town would vote to appoint a committee to have the town hall repaired and improved and also to appropriate a sum of money to pay for same. This article was the cause of considerable discussion and finally it was voted to expend the sum of $100 for repairs and a special committee was appointed to look into the possibility of erecting a new town hall.

The article had been inserted into the warrant by Selectman Harry L. Shedd who said that since there was [illegible]ism of the building at the annual meeting he desired to bring the matter before the voters, though it was not his personal preference. He said just fall the floor was condemned and the sum of $100 was spent to put it in shape. The roof leaks, the state inspectors have ordered the doors changed and the settees altered, and the Tewksbury board of health has condemned the sanitaries. The room is heated by an old fashioned stove and the selectman said he thought it would be well to install a steam-heating system. He said he believed the necessary alterations would cost about $700, and accordingly George W. Trull offered a motion that that sum be appropriated, but he urged the erection of a new building. After considerable discussion the motion was killed and it was voted to spend the sum of $100 for necessary repairs and the following committee was appointed to look into the possibility of erecting a new building: Dr. H. M. Larrabee, Frank Carter, John L. Fleming and Harry L. Shedd.

MELVIN ROGERS,
Moderator

Article four was to see if the town would appoint a committee to investigate and report on the necessity for either an addition to the Foster school or a new school building. This matter was discussed at length and finally the matter was referred to a special committee composed of the following: Wilbur Patten of the school board, Selectman Jeremiah K. Chandler and Charles H. Kittredge, they to report at the next annual town meeting.

Fire Protection

Article five was to hear a report of the selectmen on fire protection, and Mr. Shedd made a report of progress, stating that new fire apparatus had been ordered and that in the near future a volunteer department will be organized.

To Sue Street Railway Company

It was thought that the matter concerning the controversy between the town and the Bay State Street Railway company would be taken up although there was no mention in the warrant, but not one word was said and accordingly the selectmen will use their own judgment in an effort to recover on two bonds of $5000 each which were filed by the company a few years ago in relation to a franchise for the extension of the Andover street car line to North Tewksbury.

Arthur R. G. Booth
SANITARY CHEMIST
Examination of Private Well Water a Specialty
Laboratory 353 Walker st., Lowell, Mass. Long Distance Telephone 2962-M Lowell

MATRIMONIAL

Mr. Edouard S. Houle, a well known druggist at the Lowell pharmacy and Miss Gilberte St. Marie, daughter of Mayor M. St. Marie of Mose River, Que., were married this morning, the ceremony being performed at a nuptial mass celebrated at 9 o'clock in the little Catholic church of Compton, Que., the ceremony being performed by a cousin of the bride, Rev. J. St. Marie, O. M. I., of the Ottawa university. At the conclusion of the ceremony the bridal party repaired to the home of the bride's parents, where a wedding dinner was served to the family and friends, including the members of the municipal council and other prominent citizens of the town. Mr. and Mrs. Houle left this afternoon for Montreal, Que. They will also visit relatives and friends at Ottawa, Toronto and Niagara Falls. They will be at home to their friends at 550 Moody street, this city after June 22.

CLOUGH—GORDON

Mr. Henry Proule Clough and Miss Fannie Myrtle Gordon were married yesterday at the home of the bride's parents, 50 Fifth street, the ceremony being performed by Rev. Forrester MacDonald, the double ring service being used. The couple were attended by Miss Emma Steady of Boston and Mr. Herschell Clough, a brother of the bridegroom. After the ceremony a luncheon was served and the couple left by automobile on a trip to the mountains. Mr. Clough is a prominent business man of Centralville.

MISS VALAIRE VALERIE
Who is Appearing This Week With the Merrimack Square Theatre Players in "The Lottery Man"

AMUSEMENT NOTES

B. F. KEITH'S THEATRE

"Brewster's Millions," the third big Lasky photo production to be presented in this city, entertained a large audience at B. F. Keith's theatre yesterday afternoon and evening. The cast used for the production of the pictures is the original company which first dramatized the story written by George Barr McCutcheon and which is probably his greatest comedy drama attempt, with Edward Abeles in the role of "Monty Brewster."

The story ambles along pleasantly, and not too strenuously, for a time, until the peculiar will of a relative of "Montgomery Brewster" is read. Then things happen. We see "Monty" in his mad endeavor to live up to the terms of the will, betting on the underdog in a prize fight—and winning; buying out a worthless stock, and seeing it rise, thereby making much money; putting an automobile on a railroad track and seeing it twisted to pieces, and finally hoisting the flag on the rudderless yacht "Flitter," that it may lose $500,000 in value and be classed as salvage. After his heavy winnings at Monte Carlo, the loss of the half million on the yacht left "Monty" practically broke, and in this condition he presented himself to the attorney for his uncle, who promptly turned over to him the six million for which he had racked his brains.

Through the five reels there runs a very pretty love story, a love story of a most unusual kind, for, according to the lusky will which "Brewster" followed, he could not become love-entangled during the year he was spending the money. It was mighty hard for him and he nearly lost forever the girl of his heart. But, like all good plays should, it ended with a wedding in view.

In addition to this big feature there is a Lubin picture, "The Signal," which is dramatic, and the Hearst-Selig News Pictorial, showing scenes in this country and Mexico. Samuel Wallace, a tenor singer, gives a brace of songs during the waits between reels.

"Brewster's Millions," with the surrounding features, will be given twice today and tomorrow, and it will be followed by a splendid reproduction of Jack London's "Sea Wolf." The price of admission is 10 cents, with a few seats reserved at 15 cents. Children, five cents.

MERRIMACK SQUARE

The Merrimack Square Theatre players are this week seen in "The Lottery Man," a four-act comedy from the pen of Cyril Scott, and if the remaining performances make as favorable an impression as last evening's did there is no doubt but the production will be one of the most successful ever presented by this popular company.

The story of the play is very interesting and it also has a number of humorous parts that will please the patrons of the theatre. A New York city young man who is trying to win the love of a handsome young lady finally decides that the only way to get her heart and hand is to run a lottery. For a time things go along smoothly and the young man thinks that he will surely land his prize when complications arise and threaten to destroy his future happiness. However, when everything appears to be against him there is a sudden change and after a number of amusing and exciting incidents, the curtain is lowered with everyone satisfied.

The play is very capably handled by the members of the cast and applause was one of the most common things at last evening's performance. Walter Scott Weeks, as Jack Wright, the young man who resorts to a lottery in his endeavor to win the young lady, is very pleasing and proves that he is capable of handling the comedy parts as well as he does in the straight dramatic offerings. As Helene Heyer, Jack's choice, Miss Valerie Valaire, who returns to this city for another engagement drew a good hand. Miss Valaire's work is of a high standard and she promises to win many more Lowell friends. Miss Ivalo Eddy as Elizabeth Roberts, companion to Mrs. Peyton, interprets her lines very well and elicits much merriment from the audience while Miss May E. Hurst as Mrs. Peyton, who is anxious not to show any signs of advanced age is also very good. The other members of the company including Miss Josephine Emery, Miss Geneva Williams, the Lowell girl, Chas. Stevens and Stewart Wilson are exceptionally good. "The Lottery Man" will be presented afternoon and evening during the remainder of the week and it surely deserves a liberal patronage.

The Kasino

I don't know what the Brazilian Maxixe is. Do you? I'm going to know tonight, though, and Mr. and Miss Packard are to be my instructors. At the Kasino from 8 until 8.30 this pair of dancers will demonstrate the modern dances, including the maxixe, tango, the hesitation and a few others about which more or less comment has been made. I am informed that such dances are strictly proper, danced as they were originally depicted. The Kasino management knows that there is no objection to them as the Packards dance them, and the engagement of the Packards is primarily educational. When Lowell people learn to dance as do the Packards, then will come a cessation of dance criticism. The exhibition is free to all.

THE OWL THEATRE

Of all the stirring detective stories ever shown on a screen, "Fantomas" stands in a class of its own. It is gripping in interest and dramatic moments abound in every new film. It is being shown again today at the Owl, with other equally interesting films. "The Strike," a magnificent two-reel production will please anyone interested in American working conditions. "The Disaster of the Empress of Ireland" is another good subject being flashed on the screen. Every one is acquainted with the facts of this great maritime tragedy, and in this film, everything of interest has been obtained for showing. Other good pictures are to be shown, Jack Dalton will sing and the sliding roof will always keep you cool and comfortable.

FOREST NOTES

Four buffalo calves have just been born on the Wichita national forest, bringing the herd up to 51.

In co-operation with the weather bureau, forest rangers are to measure snow depths in the western mountains.

Students of the Oregon Agricultural college are working at the forest nursery on the Siuslaw forest. The arrangement is said to be mutually satisfactory since the students gain experience in forest nursery practice and their assistance lowers the cost of nursery work.

Manufacturers have found that red alder from the Pacific coast is a suitable material for clothespins. Alder makes a white, smooth, springy pin. As a result of this fact, a clothespin factory, said to be the first on the Pacific coast, may be established at Portland, Ore.

The city of Tacoma, Washington, has entered into a cooperative agreement with the forest service for the protection of the source of its water supply, the watershed of the Green river, which lies within the Rainier national forest. The two agencies working together will protect this stream from the results of forest destruction by fire or by other agencies.

If you want help at home or in your business, try The Sun "Want" column.

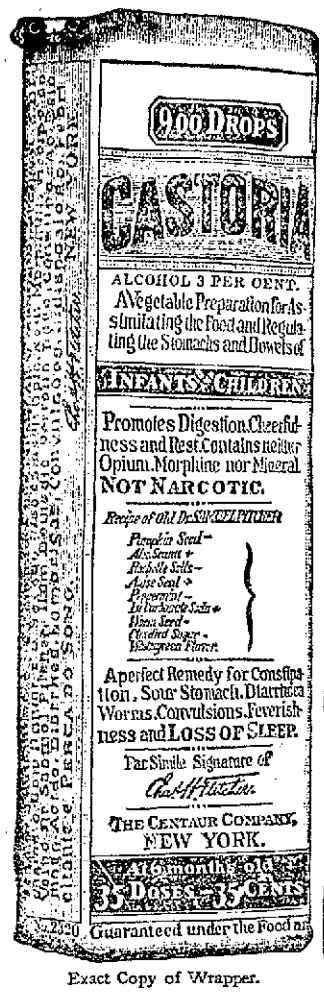

Exact Copy of Wrapper.

CASTORIA

For Infants and Children.

Mothers Know That Genuine Castoria

Always Bears the Signature of *Chas. H. Fletcher*

In Use For Over Thirty Years

CASTORIA

THE CENTAUR COMPANY, NEW YORK CITY.

HELP TO THE FARMER

BIG EVENT FOR POULTRYMEN—CANNING CLUBS PROMISE GREAT RESULTS

Poultrymen throughout New England will be interested to know that the annual poultrymen's convention of the Massachusetts Agricultural college is to be held at Amherst, July 22, 23, and 24. All indications point to an attendance this year of well above 1000. One of the special features this year will be a series of large charts, drawings, photographs and descriptive matter representing the correct equipment and proper management of a small Massachusetts poultry farm in all its details. The grounds, the house, the number of hens per acre and per man, and the details of care and management will be graphically and completely illustrated. In addition there will be as large and instructive an educational and commercial exhibit as possible. The program consists of three solid days of lectures and demonstrations by the best authorities in the country. Representatives of poultry departments from all of the New England Agricultural colleges and a number of other states will be present. Professor J. C. Graham is hard at work making final arrangements for the program. This program in full will be issued about the middle of June and can be secured from the director of The Extension Service, M. A. C., Amherst, Mass.

Canning Clubs Promise Great Things

A phase of agricultural club work which only last fall was first introduced in Massachusetts promises this year to become one of the foremost activities. This is the canning clubs, for preserving fruits and vegetables. The boys' and girls' club work, which is conducted co-operatively by the Extension Service of the College and the United States department of agriculture is one of the foremost of the various kinds of extension work now being conducted. Mr. O. H. Benson, an expert from the department at Washington, recently visited Amherst and gave a demonstration of the canning work to those in charge of the work in Massachusetts. This demonstration consisted of the results of investigational work in the United States and Europe, the very best methods being taken and operations reduced to a family unit. Much work of this kind has been done in the south and west but Massachusetts is the first eastern state to take it up. The state board of agriculture and the state grange are also co-operating in the work. According to Professor O. A. Morton, state agent in charge of the work, every medium sized family should have at least one can of fruit and one of vegetables for every day in the year. This will relieve the family of much expense as well as prove much more healthy, for careful investigation has shown that 85% of the drugs sold in this state are bought because of medicinal qualities that are found in fruits and vegetables. One reason that so much meat is purchased is because of the ease of preparation. Canned fruits and vegetables in quantities would present a substitute. It is a fact that the tomatoes contained in a 15 cent can can be grown and canned at home for five cents. Clubs of boys and girls who will grow and can fruit and vegetables for the home and the market either in tin or glass are being formed. A girl can make from two to five dollars a day canning these things. Each club will have a government label on which is stamped the number of the club and the number of the girl doing the work so that a defective can can easily be traced to its source. A large number of requests are being received by the college from granges and fair associations for canning demonstrations. The phase of the work promises to be a very important economic factor.

If you want help at home or in your business, try The Sun "Want" column.

Their First Breakfast

It's a wise bride that doesn't attempt too much for that breakfast.

She can escape cooking in a hot kitchen, avoid rich, greasy foods, and have a good breakfast just the same, by serving

Post Toasties

Toasties are choicest bits of Indian Corn perfectly cooked, delicately flavoured, rolled paper-thin and toasted to a crisp, appetizing brown.

This food comes in tightly sealed packages, ready for instant serving with cream and sugar—also delicious with fresh berries.

Light, wholesome, nutritious and temptingly good for the "first breakfast" and the cuontless meals that will follow—

SOLD BY GROCERS EVERYWHERE

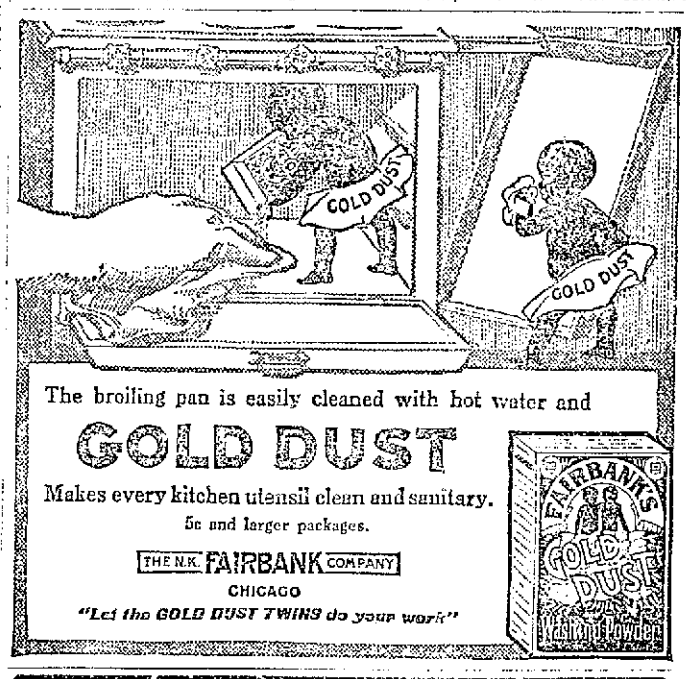

The broiling pan is easily cleaned with hot water and

GOLD DUST

Makes every kitchen utensil clean and sanitary.

5c and larger packages.

THE N.K. FAIRBANK COMPANY
CHICAGO

"Let the GOLD DUST TWINS do your work"

H. E. McNALLY, D. M. D.
Resident Manager

I Promise Not to Hurt You

Don't put off your dental work any longer through fear. After the first tooth has been filled or extracted by the King Safe System of Painless Dentistry you will laugh at your fears and wonder why you waited so long.

PAINLESS, ABSOLUTELY PAINLESS

No old style instruments. The finest that up-to-date dental science has produced for the comfort and pleasure of my patients. See Dr. King first.

Full Set of Teeth..... $5 up

Gold Crowns..$4.50 | Other Fillings 50c Up
Gold Fillings $1 Up | Bridge Work..$4.50

PAINLESS EXTRACTING FREE

DR. T. J. KING, 158 Merrimack St., Lowell.

9 a. m. to 8 p. m. Sundays 10-2. Dental Nurse in Attendance. Phone 3800
French Spoken

WESTERLY WRECK

Due to Broken Rail, Says Inspector Belknap—Interesting Report

WASHINGTON, June 9.—In a report to the interstate commerce committee today on the cause of a wreck of a New Haven passenger train near Westerly, R. I., Oct. 25, 1913, H. W. Belknap, chief inspector of safety appliances, finds that derailment of the train was due to a broken rail. The wreck resulted in the injury of 76 passengers and three employes.

Mr. Belknap declared investigation had shown that the rail fractured under the New Haven train by reason of the presence of transverse fissures in its head, caused by high wheel loads with their attending strains.

The inspector further reported that the presence in the New Haven track and continued use of rails of the same or similar construction and exposed to the same service conditions is a source of danger.

In connection with his report Mr. Belknap pointed out that derailments caused by broken rails since July 1, 1561, numbered 2726 in which 175 persons lost their lives, 6064 were injured and damages aggregated $3,237,793.

Because of the peculiar type of fissures which cannot be detected in rails until they are worn to the surface Inspector Belknap declares that it seems apparent that remedy lies in the diminishing of wheel pressures.

RAID ON THE MILITANTS

DETECTIVES SUCCEEDED IN COLLECTING QUANTITY OF INCRIMINATING EVIDENCE

LONDON, June 9.—Another raid was carried out by the police today on the premises occupied by the women's social and political union, the militant suffragette organization where a thorough search was made for documentary evidence of the activities of the society.

Since the closing of the offices in Kingsway early in May, the women have established headquarters in Westminster and the detectives succeeded in collecting there a quantity of incriminatory evidence.

THE WHIDDEN RESIDENCE

ON HUNTINGTON STREET PURCHASED BY MR. JAMES GOOKIN, THE FURNITURE DEALER

Papers were signed today by Mr. James Gookin, the Prescott street furniture dealer for the purchase of the residence of Clarence Whidden, at the corner of Huntington and Sherman streets. Mr. Whidden's health having failed he has decided to take a long rest. The dwelling was built for the late Lawyer Conant and is equipped with every modern improvement. It is one of the finest dwellings in that locality. Mr. Gookin will occupy the house in about a month or as soon as he can conveniently move.

NEARLY AN ACCIDENT

High Street Fire Auto Grazes the Covered Van of Massachusetts Mills—Damage of Fire Small

A serious accident was narrowly averted about 10.30 o'clock this forenoon while the High street fire truck was responding to an alarm from Box 125, at the corner of Market and Hanover streets, and only quick action on the part of the driver prevented a collision with the car used by the Massachusetts mills to carry cotton from the old Prescott mill to the factory across the street. Apparently the driver of that wagon should be cautioned to stop look and listen before he starts across the street. The fire was in the rear of a building owned by a Mr. Bartlett and located at 29 Hanover street. The damage was small.

AFTER SUFFERING TWO LONG YEARS

Mrs. Aselin Was Restored to Health by Lydia E. Pinkham's Vegetable Compound.

Minneapolis, Minn.—"After my little one was born I was sick with pains in my sides which the doctors said were caused by inflammation. I suffered a great deal every month and grew very thin. I was under the doctor's care for two long years without any benefit. Finally after repeated suggestions to try it we got Lydia E. Pinkham's Vegetable Compound. After taking the third bottle of the Compound I was able to do my housework and today I am strong and healthy again. I will answer letters if anyone wishes to know about my case."—Mrs. JOSEPH ASELIN, 628 Monroe St., N.E., Minneapolis, Minn.

Lydia E. Pinkham's Vegetable Compound, made from native roots and herbs, contains no narcotics or harmful drugs, and today holds the record of being the most successful remedy we know for woman's ills. If you need such a medicine why don't you try it?

No other medicine for women's ills has received such wide-spread and unqualified endorsement. We know of no other medicine which has such a record of success as has Lydia E. Pinkham's Vegetable Compound. For more than thirty years it has been the standard remedy for women's ills.

RANKS ARE THIN

Only 6 Survivors of War With Mexico at Reunion Today

CHILLICOTHE, O., June 9.—Of the thousands of soldiers who crossed the arid plains of Mexico with Generals Taylor and Scott, hundreds of whom were from Ohio, only six were here today to attend the national reunion of the survivors of the war with Mexico.

Captain Fisher, past 96 years of age, and blind, who is the president of the National Association of Mexican Veterans was unable to deliver a formal address.

Practically all of those in attendance are from this immediate vicinity.

TO DIVORCE RAILROADS

BILLS TO BRING ABOUT SEPARATION OF B. & M. AND NEW HAVEN OUTLINED BY WALKER

BOSTON, June 9.—Two bills designed to bring about a separation of the Boston & Maine and the New York, New Haven & Hartford railroad systems, were outlined before the legislative committee on railroads today by Joseph Walker of Brookline, former speaker of the house and now the chairman of the progressive party's executive committee. Both bills had been approved by party leaders.

One measure would give the state the option of taking over the control of the Boston & Maine stock now held for the New Haven by the Boston railroad holding company. It carries a referendum clause and would authorize the state treasurer to purchase the New Haven's Boston & Maine holdings at a price approved by the governor and the executive council.

The other bill, which has no referendum provision, would authorize the transfer to the state of the Boston & Maine stock by the holding company under such regulations as the public service commission might deem proper to protect the interests of both commonwealth and stockholders.

Mr. Walker said that he hesitated to place himself on record in favor of public ownership but the recent disclosures at the interstate commerce commission hearings in Washington would create an irresistible demand for governmental ownership unless immediate and remedial legislation should be enacted.

Rep. Washburn of Worcester, a member of the committee, declared the only thing for the committee to do was to report a bill with two qualifications, first to let the New Haven dispose of its securities in the Boston railroad holding company and, second, to retain for the present at least the right of the state to buy.

STOPPED RUNAWAY AUTO

MRS. JOHN JACOB ROGERS SHOWED PRESENCE OF MIND AND MUCH AGILITY

Mrs. John Jacob Rogers, wife of Congressman Rogers, performed an athletic stunt in Porter street late yesterday afternoon that filled the residents who witnessed it momentarily with fear and subsequently with admiration.

Mrs. Rogers stopped her auto at the corner of Nesmith and Porter streets for the purpose of calling in at the home of her parents, Mr. and Mrs. Franklin K. Nourse, nearby. In her hurry, or for some reason unknown, the emergency brake wasn't properly set as she alighted and as she left the car it started, headed down the steep incline of Porter street. With presence of mind, speed and agility that would be hardly expected from a member of the fair sex, Mrs. Rogers quickly ran up to the fast moving machine and gracefully jumped into it getting the wheel and putting the car under control before it had time to do any damage.

CAR BUMPED INTO WAGON

NEAR CORNER OF MIDDLESEX AND CENTRAL STREETS THIS NOON

A large Bay State Street railway coal car crashed into a fruit wagon owned by E. G. Sophos, corner of Market and Adams streets, on Central street, near the corner of Middlesex street, about noon today and the front part of the wagon was seriously damaged as a result.

The driver of the horse drawn vehicle left it standing in front of a Central street store while he delivered some articles and before he returned the horse became impatient and started to walk along. As the animal neared the corner of Middlesex street a coal car owned by the street railway company came up behind it and bumped into the front part of wagon crushing it between the car and an iron post. The whiffle-tree and other parts were damaged but no one was injured.

SCHUMANN-HEINK WINS

GRANTED A DIVORCE FROM HUSBAND, WM. RAPP, JR., BY ORDER OF COURT

CHICAGO, June 9.—The victory for Schumann-Heink, who was today granted a divorce from her husband, William Rapp, Jr., came when Superior Judge Sullivan instructed the jury which heard the case to return a verdict in favor of the complainant.

The trial was marked mostly by the emotional letters written by Rapp to Mrs. Katherine Dean of New York and the repeated intimations that the defense would prove allegations which would offset the conduct charged against her husband.

No attempt was made to contradict the authenticity of the letters credited to Rapp and the evidence of the defense failed to show moral obliquity on the part of the opera singer.

Madame Schumann-Heink showed her joy at the verdict and declared she would speedily journey to the Bayreuth Wagnerian festival in which she is to take a leading part.

TODAY'S STOCK MARKET

NEW YORK MARKET

	High	Low	Close
Amal Copper	72¼	71¾	72⅜
Am Beet Sugar	29⅜	28¼	28¾
Am Can	29⅜	28¾	29
Am Car & Fn	52⅜	51⅞	52⅜
Am Cot Oil	48	48	48
Am Locomo	82½	82	82⅜
Am Smelt & R	64	63⅞	63⅞
Am Smelt & R pf	101⅞	101⅞	101⅞
Am Sugar Rfn	105⅝	105¾	105⅝
Anaconda	32⅛	32⅛	32
Atchison	99¼	98⅞	99
Balt & Ohio	92⅝	91⅝	91¾
Bt Rap Tran	92⅝	92⅛	92¼
Canadian Pa	136	135½	135¾
Cent Leather	35⅞	35	35¾
Ches & Ohio	52⅞	52⅝	52⅝
Chi & Gt W	14⅜	14	14
Consol Gas	129¾	129⅛	129⅛
Del & Hud	148½	148½	148½
Dis Secur Co	15⅛	15	15½
Erie	29¾	29⅜	29⅜
Erie 1st pf	44½	44½	44½
Gt North pf	125	124¾	124⅞
Gt N Ore ctf	32	31½	31½
Illinois Cen	113½	113	183½
Int Met Com	15⅝	15¼	15¼
Int Met Com pf	65½	64⅝	65
Kan City So	27⅞	27⅝	27⅝
Kan & Texas	17⅞	17⅞	17⅞
Lehigh Valley	137¼	137	137
Louis & Nash	138½	138	138½
Missouri Pa	18⅞	18¾	18¾
N Y Central	98½	98	98
Nor & West	105⅝	104⅞	105½
No Am Co	76⅛	76⅛	76⅛
North Pacific	111⅞	111⅛	111¾
Pennsylvania	111⅝	111⅝	111⅝
Pressed Steel	44½	44	44½
Ry St Sp Co	29¾	29	29¾
Reading	165⅞	165¾	165⅞
Rep Iron & S	28½	28	28⅞
Rep I & S pf	88½	87¾	88
Rock Is	3⅛	3	3
Rock Is pf	4½	4	4½
St L & So'wn	20⅞	20	20
St. Paul	101½	101	101¾
So Pacific	94¼	93⅝	94
Southern Ry	25¼	25⅛	25¼
Tenn Copper	35	34⅞	34⅞
Third Ave	42⅞	42¾	42¾
Union Pacific	156⅝	156	156⅛
Union Pac pf	84	84	84
U S Rub	59½	58⅝	59¼
U S Rub pf	109⅞	109¾	109⅞
U S Steel	62⅞	62¼	62½
U S Steel pf	110	109⅞	109⅞
U S Steel 8s	103¼	103	103
Utah Copper	56⅞	56⅛	56¾
Westinghouse	77⅝	77	77⅛
Western Un	61⅞	61⅝	61¾

COTTON SPOT

Cotton spot closed quiet. Middling uplands 13.65; middling gulf 13.90. No sales.

IRREGULAR AT OPENING

MARKET LATER STIFFENED AND ALL ACTIVE STOCKS MADE GAINS —CLOSED STEADY

NEW YORK, June 9.—After a dull and irregular opening today, the stock market stiffened. All the active stocks made gains, running up to a point for Union Pacific. There were no new elements in the speculative situation on which to base a buying movement but sentiment was cheered by the highly favorable developments of yesterday, including the crop report, the Shreveport rate decision and the improved Mexican outlook. The rapid outflow of gold continued. The engagement of $5,000,000 more for Europe was announced without affecting the market.

Scarcity of stocks was evident from the ease with which prices were advanced despite the usual volume of gold exports which ordinarily might handicap bullish efforts. Purchasing orders came in from out of town points with a good demand for the grangers and other shares which are expected to benefit most directly from bumper crops.

The market closed steady. Quiet strength attended today's limited dealings in stocks. Special issues responded to concerted buying. Traders realizing caused some recession in the late dealings by the general undertone was good.

BOSTON MARKET

BOSTON, June 9.—The market was dull with a generally firm tone at the opening today. Reports of a prospective merger of Boston street railway properties caused some inquiry in the stocks of the companies concerned.

COTTON FUTURES

	Opening	Close
July	13.22	13.20
Aug.	13.17	13.08
Oct.	12.75	12.71
Dec.	12.78	12.73
Jan.	12.64	12.69
March	12.69	12.65
May	12.85	

BOSTON MARKET

	High	Low	Close
RAILROADS			
Boston & Albany	177½	177½	177½
Boston Elevated	89	88½	88
Bos & Maine	35½	35¼	35¼
N Y & N H	67	66½	66⅞
MINING			
Adventure	1¾	1¾	1¾
Allouez	40½	40¼	40½
Arcadian	6	5⅞	6
Arizona Com	4½	4½	4½
Cal & Arizona	65⅝	65¼	65¼
Cal & Hecla	418	413	412
Chino	41¾	41⅜	41½
Copper Range	37	36⅝	37
E Butte	10½	10⅛	10½
Granby	82⅞	82½	82½
Greene-Cananea	32½	32	32½
Kerr Lake	4⅛	4¼	4⅛
Mass	5	5	5
Mohawk	45	45	45
Nevada	14¼	14¼	14¼
Nipissing	6⅛	6½	6⅜
North Butte	26	25¾	25¾
Ray Con	21¾	21½	21½
Superior	28½	28½	28½
Superior & Boston	2⅛	2⅛	2⅛
Utah Cons	10¾	10¼	10¼
Winona	2⅞	2	2⅞
TELEPHONE			
Am Tel & Tel	123⅝	123⅝	123⅝
MISCELLANEOUS			
Am Pneumatic	3	3	3
Mass Elec	13¾	12¼	12
Mass Elec pf	63	62½	62½
Mass Gas pf	90	89½	89½
United Fruit	152	151½	151½
United Sh M	58⅞	58⅝	58¾
Un Sh M pf	29¼	29	29
UNLISTED SECURITIES			
Alaska Gold	27⅞	27⅝	27¾
Am Ag Chem Com	55½	55	55½
Am Ag Chem pf	97	96⅞	97
Am Woolen pf	76	75½	75⅞
Butte & Superior	40½	40¼	40¼
Island Creek Coal	50	49¾	50
Miami Cop	22⅞	22⅝	22⅝
Swift & Co	107¼	107¼	107¼
U S Smelting	34	31	34
U S Smelting pf	46½	46½	46½
BONDS			
do con 4½s	99¼	99¼	99¼

MONEY MARKET

NEW YORK, June 9.—Mercantile paper 3 3-4a4 per cent. Sterling exchange steady, 60 day bills 456.30, demand 485.85; Commercial bills 485 3-4. Bar silver 66 1-2; Mexican dollars 43 1-2; Government bonds steady; railroad bonds steady.

Call money steady 1 7-8a2 per cent; ruling rate 2; last loan 2; closing 1 7-8a2.

Time loans steady; 60 days 2a2 1-4; 90 days 2 1-4a2 1-2; six months 3a3 1-4.

ANTILLA WILL LAND ARMS FOR REBELS AT TAMPICO

WASHINGTON, June 9.—Secretary Wilson, after a conference with President Wilson before the regular cabinet meeting today, announced that the president and he were hopeful that the constitutionalists would participate in the mediation negotiations at Niagara Falls. The secretary of state apparently was much encouraged over the present prospect for success of the mediation conference. His increased hopes, it is believed here, were based on reports that had reached him from agents of the constitutionalists who have been in communication with General Carranza at Saltillo.

What is the exact nature of Carranza's attitude toward the recent communication of the mediators has not yet been disclosed but further communication from Carranza was expected later today. In view of this, it was deemed likely that Carranza's answer to the mediators would not be forwarded to Niagara Falls today.

Mrs. Zubaran, confidential agent of Carranza, procured a direct wire into Juarez last night and forwarded information on the situation here, for which the constitutionalist first chief had made request before completing a formal statement of his position.

At the cabinet meeting today there was general discussion of the peace proposals as drafted by the Washington administration and forwarded to Niagara Falls. It was declared that there were no charges from the general outline of settlement formulated by the mediators which would prove an obstacle to mediation success.

The Ward liner Antilla, laden with ammunition for the Mexican constitutionalists, will land at Tampico and discharge her cargo tomorrow without interference, according to the opinion expressed today by A. G. Smith, vice president and general manager of the Ward line company. Mr. Smith's statement contradicted reports that the Washington administration had prevailed on the line's offices to stop voluntarily the discharge of the ammunition.

Mr. Smith said he had received no instructions from Washington whatsoever and that there had been no attempt to influence him in regard to the Antilla.

"The ship was properly cleared from this port, there has been no attempt at concealment of the nature of our cargo," he said, "and there is no reason at present why the Antilla should not land at Tampico.

"Of course we shall hold ourselves in readiness to obey instructions from Washington but unless there are new developments between now and tomorrow nothing will prevent the discharge of the Antilla's cargo."

HUERTA'S BLOCKADING SQUADRON VANISHED

TAMPICO, via Brownsville, Texas, June 8—(Delayed in transmission)—President Huerta's so-called blockading squadron, which arrived off Tampico this morning, vanished from view this afternoon without having an opportunity to establish the proposed blockade against this port. The two Mexican gunboats, the Bravo and Zaragosa, hoisted anchor and steamed to the southward at five o'clock accompanied as before by the American cruiser Tacoma and the gunboat Sacramento. Their destination was not stated, but it was supposed to be Coatzacoalcos.

Immediately after the arrival of the Mexican gunboats this morning Rear-Admiral Mayo in command of the American naval forces here summoned the captain of the Zaragosa aboard the battleship Minnesota and informed him that instructions of the utmost importance had been received from Washington with orders to communicate the same to the Mexican commander.

Details of these instructions were not revealed, but it is understood they informed the Mexican captain that the Washington government would not permit any interference with the traffic of the port nor allow the Mexican gunboats to enter the Panuco river.

MEXICO WILL NOT BE ASKED TO PAY INDEMNITY

NIAGARA FALLS, Ont., June 9.—Mexico will not be asked by the United States to pay war indemnity. The Huerta government has learned through the American delegates that the Wilson administration will be content to have set up in Mexico a

Concluded on page three

MERRIMACK RIVER BILL

Reported by Ways and Means Committee of the Senate—Will Now be Enacted

The committee on ways and means of the state senate reported favorably on the bill providing $1,000,000 appropriation for the development of the Merrimack river on condition that congress grants an equal amount.

The bill will now pass easily through the remaining stages to enactment. Governor Walsh will sign it promptly so that the advocates of the improvement can exert all their influence on congress in favor of the appropriation.

GIRLS FROM SOMERVILLE

IN CHARGE OF SISTERS OF NOTRE DAME HELD AN OUTING AT TYNGSBORO

The members of the graduating class of St. Joseph's parochial high school of Somerville, which is in charge of the Sisters of Notre Dame, are enjoying a day off today and the young girls numbering over 100, are the guests of the graduating class of the Notre Dame academy of this city at the sisters' summer home in Tyngsboro.

The excursionists came to Lowell in two special electric cars and arrived at the Tyngsboro home at ten o'clock. There they were met by the Lowell graduates numbering eight, who were accompanied by several sisters of the local academy and of course the visitors were given a royal welcome and were entertained in the most satisfactory manner. Present with the young women from Somerville were also a number of sisters.

At noon a dainty dinner was enjoyed on the lawn and the afternoon was taken up with amusements and outdoor games of all descriptions. A musical program was also rendered and for some time the atmosphere of Tyngsboro was filled with melodious strains. The homeward trip was started at 5 o'clock after a vote of thanks had been extended the Lowell girls and their teachers for their cordial hospitality.

HE SAVED MAN'S LIFE

AGED MAN ON TRACK IN FRONT OF TRAIN PULLED ASIDE BY W. S. HOLT

Quick thinking and equally quick action on the part of Willis S. Holt, a fireman at the Westford street engine house, were instrumental today in saving the life of an elderly gentleman who was shut between the gates at the Middlesex street grade crossing with the 7.47 train from Montreal approaching.

It is said that the man, who appeared to be over 70 years of age, was walking up Middlesex street and apparently was not aware that the gates were lowered until inclosed in the centre of the tracks. Several people were standing on the sides at the time and hearing the train steaming toward the depot shouted to the man to clear the tracks. However, part of the bystanders called him forward while others warned him to go back and he stood for a few seconds bewildered on one of the tracks when Mr. Holt appeared and taking him by the arm pulled him safely to the sidewalk again. The fireman was highly commended for his timely action as the man seemed stupefied and unable to move.

SHAMROCK FOUR IN TRIAL RACE

SOUTHAMPTON, June 9.—Grand form was shown today by Shamrock IV, Sir Thomas Lipton's new challenger for the America's cup in her first race sailed in the Solent in which she quite outpaced the older Shamrock, leaving the trial yacht far astern.

Only a light breeze was blowing and both Shamrocks carried a full spread of fair weather canvas. Beating to the eastward, the challenger quickly drew away.

CIVIL SERVICE SCHEME

Continued

street put in good condition and the matter was referred to the commissioner of streets and highways. John J. Gilbride and others petitioned to have Prospect street macadamized and the said petition was also referred. On the petition of Charles E. Paille for permission to remove a building from Fourth avenue to Mt. Hope street, it was voted to give him a hearing on June 20.

Katherine B. Ready and Annie G. Roarke presented claims for damages to personal property and both were referred to the city solicitor. Petition from the Lowell Motor Boat club for a license to keep gasoline was referred to the commissioner of public safety.

On the petitions of M. F. Murphy and G. A. Noyes, both were appointed weighers of hay and other articles. An order for the payment of $446.72 for bills incurred by the streets and highways department during the year 1913 was read and adopted.

Officer Whitney Pensioned

Mayor Murphy announced that he had received a communication from City Physician M. A. Tighe in reference to the physical condition of Patrolman Frank H. Whitney, in connection with the officer's petition that he be placed on the pension roll, and at the recommendation of the mayor all voted in favor of placing the officer on the pension roll.

A communication from the Massachusetts board of education was received, asking the city to co-operate with the board in repairing the sidewalks in the vicinity of the state Normal school. On motion of Commissioner Brown it was voted to communicate with the board and ascertain whether or not the work has already been given to a contractor and also to make an appointment with the said board for next Tuesday.

Fish Warden

A communication was received from the fish and game commissioners to the effect that Elmer H. Houghton of this city had been appointed city warden for the city of Lowell and inasmuch as it was believed that the appointment should read fish and game warden instead of city warden, action on teh petition was deferred to a later date.

Charles G. Anderson, secretary of the Trades and Labor council and Edward J. Tierney sent communications to the council, condemning the action taken at the last meeting by which it was voted to leave the matter of placing the city laborers on the civil service list to the discretion of the men themselves, by having them case a secret ballot on the matter. Both communications, which have already been published were placed on file.

Mayor Murphy then announced that he had received several sealed envelopes containing votes from the civic employes in reference to the civil service matter. He said the said ballots have been in the care of the city treasurer until this morning at which time they were turned over to a committee consisting of Miss Eleanor M. Churchill of the auditor's department; Miss Jean H. McIntire of the treasurer's department, and Miss E. Eleanor Rivet of the city solicitor's office, who opened the envelopes and counted the votes. The report of the committee was as follows: Votes cast, 633; yes, 236; no, 371; blanks, 26. The report was accepted. It was then voted to leave the matter on the table for an indefinite period, which practically means that the petition is killed for this year at least.

Wants a Pension

Commissioner Carmichael read a petition from Peter Donohue, an employe of the water department, who asked to be placed on the pension roll. Mr. Carmichael said the petitioner is a veteran of the Civil war and has been an employe of the water department for the past 21 years. He said his present salary is about $600 a year, and he stated if the council deems it necessary to give the petitioner a hearing he hopes the date will be next Tuesday, and it was voted to give the petitioner a hearing then.

Jacob Rogers' Death

Commissioner Carmichael then spoke on the death of Jacob Rogers, referring to him as one of the oldest and best known residents of this city, a former alderman and member of the legislature and he offered the following resolutions which were accepted:

"Jacob Rogers, a citizen of Lowell for more than 60 years, has passed into the life beyond.

"Therefore, it is meet and proper that the municipal council of the city of Lowell in convention assembled should tender the sympathy of the citizens of Lowell to his family.

"Also to place in the records of the city he served so well, the deep regret we feel at the loss of a citizen of the highest integrity, and one who did so much for Lowell and its industries.

"Therefore, be it resolved that the above mark of esteem be placed on the records of this meeting."

The meeting then adjourned till next Tuesday.

FUNERAL NOTICES

HERSEY—Died, in this city, June 8, at her home, 137 Forrest st., Ida M. Hersey, aged 53 years, 11 mos., 29 days. Funeral services will be held from her late home Wednesday afternoon at 2 o'clock. Friends invited to attend. Burial private. The funeral arrangements are in charge of Undertakers Young & Blake.

MARSHALL—The funeral of Mrs. Catherine Marshall will take place Wednesday morning at 8 o'clock from her home, 13 Bolton place, off Franklin street. A high mass of requiem will be sung at St. Patrick's church at 8.45 o'clock. Undertaker John F. Rogers in charge.

A Trip to California Has Been Placed Within Your Reach

Why not make a reservation on one of the Burlington Route "Personally Conducted Parties to California?" If you would like to make this trip under unusually attractive conditions and at an especially low cost, I would like to hear from you right away.

You can travel with a select party and with all the comforts of a Pullman Touring Sleeping Car throughout—and at minimum cost.

A carefully trained man will accompany the party all the way. You will find him to be thoroughly competent, good-natured and kindly, as he has been especially selected because of his knack for making people comfortable, as well as because of his long experience.

You will be especially interested in learning that the total cost of this trip is well within your reach. Just call or write and I will gladly explain all the details.

Alex Stocks, New England Passenger Agent, C. B. & Q. R. R., 261 Washington St., Boston.

FUNERALS

LALIME—The funeral of Edgar Lalime took place Sunday afternoon from the home of his parents, Victor and Alda Lalime, 90 Gage street. Services were conducted at St. Jean Baptiste's church by Rev. Augustin Graton, O. M. I. The bearers were Arthur Carignan, Edouard Doucette, Alceda Ducharme and Girard Belanger. Burial was in the family lot in St. Joseph's cemetery. Undertaker Amedee Archambault had charge of funeral arrangements.

BRYANT—The funeral services of Mrs. Mary E. Bryant took place at her home, 8 Cumberland street, Boston, yesterday afternoon, and was largely attended. The services were conducted by Rev. Stephen H. Robbin, pastor of the Second Universalist church of Boston. Miss Edith Castles and Miss Evelyn Blair, of the Universalist church quartet, sang beautifully "Nearer, My God to Thee," "Beautiful Isle of Somewhere" and "Lead Kindly Light." The bearers were L. J. Sturtevant, George Lamont, Frank Spicer and William F. Bryant. The flowers were very beautiful. Burial was in the family lot in Forrest Hills cemetery, where the burial service was read by Rev. Mr. Robbin. The funeral was under the direction of Undertakers Young & Blake, of this city.

CARR—The funeral of the late Mrs. Mary Carr took place this morning at 8.30 o'clock from the home of her daughter, Mrs. John Barnes, No. 4 rear of 340 Bridge street. At St. Michael's church at nine o'clock a high mass of requiem was celebrated by Rev. Francis J. Mullin. The choir directed by Mr. Thomas F. Boulger sang the Gregorian mass the solos being sustained by Mr. Boulger and Miss Margaret Griffin, Miss Ella W. Reilly presided at the organ. The bearers were Messrs. Martin Larney, John Barnes, Thomas Larney and William Harding. Interment was in the family lot in St. Patrick's cemetery where Rev. Fr. Mullin read the committal service at the grave. Funeral Director James W. McKenna in charge.

MURPHY—The funeral of Mrs. Mary E. Murphy, widow of Michael M. Murphy and an esteemed resident took place yesterday from her home, 189 Parker street and was largely attended. At St. Margaret's church a mass of requiem was sung by Rev. Denis Murphy, nephew of deceased. There were many beautiful floral tributes, including a mammoth tablet inscribed "Mother," from the bereaved family; wreath on base, employes of the Gilbride Co., and other offerings from Mrs. James Walsh and family, Miriam Murphy, Florence, Anna and Pauline Murphy, Mrs. Delmora and Mrs. Stillings, Mrs. Healy, Mrs. Harrington, Miss Rose Lee, J. A. Brien, John Walsh, Mrs. Mary Quirbach, Mrs. Hugh McCarthy and Miss Mary Cahill. Among those in attendance from out of town were Mr. and Mrs. Henry Healy, Mr. and Mrs. Henry Harrington and Miss May Harrington of Graniteville, Mr. and Mrs. Michael Murphy, Mr. and Mrs. George McNamara and Mrs. Mary Cullity of Manchester, N. H. The bearers were Henry Healy, Henry Harrington, Henry Quirbach, Daniel Sullivan, James S. Peark and John Delmore. At the grave Rev. Denis Murphy assisted by Rev. Henry Reardon read the committal prayers and the burial was in St. Patrick's cemetery in charge of Undertakers James F. O'Donnell & Sons.

DRIVER—The funeral of Mrs. Harriette Driver was held from the home of her granddaughter yesterday afternoon, and was well attended by relatives and friends. Rev. N. W. Matthews was the officiating clergyman. The bearers were James Driver, Edward Silcox, Herbert Walker and Parker Spalding. The burial was in the family lot in the Edson cemetery, in charge of Undertaker George M. Eastman.

ST. ARNAULT—The funeral of Napoleon St. Arnault took place this morning from his home, 446 Moody street. Solemn high mass was celebrated at St. Joseph's church at 9.45 o'clock by Rev. E. J. A. Chaput, O. M. I., assisted by Rev. Charles Denizet, O. M. I., and Rev. Joseph Denis, O. M. I., as deacon and sub deacon. The bearers were Ovila and Cyrille Millette, Hector Hubert, Albert Deschenes, Damase Grenon and Joseph Poitras. Among the floral offerings were tributes from Mrs. Blanche Labrecque, Andre Labrecque and Mr. and Mrs. Charles O. Lambert. Burial was in St. Joseph's cemetery, where the committal prayers were read by Rev. Joseph Denis, O. M. I. Funeral arrangements were in charge of Undertaker Joseph Albert.

DEATHS

MARSHALL—Mrs. Catherine Marshall, an old resident of this city, died yesterday at her home, 13 Bolton Place. She leaves her husband, Frederick H. Marshall; three sons, Frederick, Joseph and Warren, one daughter, Mrs. John H. Campbell, all of Lowell; also one brother, John McAuliffe of Peabody.

HERSEY—Mrs. Ida M. Hersey died at her home, 137 Forrest street, aged 53 years. She leaves, besides her husband, Freeman S., one daughter, Miss Jessie C. Hersey; one sister, Kittie A. Cousins of Surrey, Me.; also three brothers, Charles and Paris Cushin of Blue Hill, Me., and Joseph M., of Revere.

BASS—Mrs. Harry Bass, wife of the proprietor of the United Cloak and Suit store in Central street, and a well known young resident of this city died this morning at her home, 10 Ware street. Mrs. Bass whose maiden name was Freida Rosengard, was 22 years of age and she counted a host of friends in Lowell and Boston, who will be pained to learn of her untimely death. Deceased is survived by a husband and two children, the youngest being two weeks old.

MARCHAND—Henri, aged 7 months and 7 days, died today at the home of the parents, Edouard and Rosanna Marchand, 189 Hall street.

DESCOTEAUX—Mrs. Adolphe Descoteaux nee Elise Bourque, died this morning at her home, 51 Boynton street, aged 71 years, 10 months and 1 day. She is survived by seven sons and two daughters, Hermenegilde, Joseph and Philippe of North Adams, Albert of Lowell, Calixte in Canada, Ovila of Manchester, N. H., and Benjamin of Keene, N. H., Mrs. Florence St. Cyr of this city and Mrs. Edouardina Bellivean of Manchester, N. H.

BONDEAU—Mrs. Exilda Bondeau, aged [illegible] years and 8 months, died suddenly last night at her home, 183 Chelmsford street. Deceased had been ill for some time, but nevertheless she was able to attend to her household duties. Last night at about 11 o'clock she was seized with a weak spell and a hurried call was sent for Dr. C. J. O'Brien and a priest. The woman related at 11.30 o'clock. Deceased is survived by four sons, Adolphe of this city, Joseph of St. Jean de Matha, Quebec, Emmanuel of St. Felix, Que., and Samuel of Louiseville, Que., five daughters, Mrs. Samuel Coutu of Central Falls, R. I., Mrs. Wilfrid Durant of St. Jean de Matha, Mrs. Esdras Gadoury of this city and Aurore and Marie Louise Bondeau of Lowell; three brothers, George and Narcisse Durant of St. Zenon, Que., and Joseph Durant of this city; three sisters, Mrs Joseph Champoux of St. Zenon, Mrs. Arthur Desroches of Lowell and Mrs. Moise Godlin of St. Jean de Matha.

ATTACHMENTS

Attachments have been filed at the local registry of deeds against Wisdom D. Bell of Wilmington, in behalf of L. M. and William H. Curtis for $5000 and $3000 respectively.

THE LOWELL SUN

JOHN H. HARRINGTON, Proprietor

SUN BUILDING, MERRIMACK SQUARE, LOWELL, MASS.

Member of the Associated Press

THREE DOLLARS PER YEAR. TWENTY-FIVE CENTS PER MONTH

COURTING DANGER

It is a well known fact that sports in which there is an element of danger have a peculiar fascination for the minds of the young. The season is on us when this truth will be proved only too well for from now on news of rivers, ponds and beaches will not be complete without the accounts of drownings and other deaths due to the daring of those who ignore danger. Day after day hundreds in this state alone go out in frail canoes and undependable boats, and despite warnings of press and public the death toll piles up alarmingly. Our own city has had some sad fatalities already and the papers of yesterday related similar occurrences in Boston, Providence, Newton and other places.

Another example of this love of boys and young men for dangerous sports comes from Lynn, where on Saturday a little lad playing the game of "Follow the Leader" climbed a telegraph pole and came in contact with a live wire with dire results. Pole climbing and tree climbing is common in all cities, and the wonder is that the fatalities are not far more numerous. Then again in a short walk one will see children who walk on bridge parapets, those who swim in the dangerous canals and the legion of those who play in the public streets to the despair of automobilists. No list would be complete without the little fellows who steal a ride on the electric cars, on autos and on all other vehicles. Children must have their sports apparently even though this sport endangers their life. Generally the ardent adventurer who runs risks survives to boast of his feat to his companions but quite frequently there is a failure followed by a grief-shaded home and a long rest in the cemetery.

How may children be permitted to play and yet play safely? Evidently all danger cannot be eliminated, and perhaps it would not be well to curb the adventurous spirit that is linked with some of the best qualities of the developing mind. Yet it is out of the question that young people should be permitted to throw their lives away without an effort being made to save them from their folly and inexperience. There is a distinct responsibility upon the municipality to provide all sections with playgrounds where youth may revel at will under the proper supervision, and no playground system is complete without facilities for summer bathing. No one can hope to prevent death from foolhardiness entirely, but a great deal can be done and will eventually be done when the public becomes aware of the awful list of tragedies due to municipal negligence annually.

A special word of warning should be spoken to young men who go to summer camps and vacation resorts for at such times the spirit of bravado leads many a promising career to its finish. Words are vain to paint the dangers, for the strongest argument of all is the resultant funeral, and yet hundreds who should be warned by such an event will continue in their dangerous practices. There are scores of ways to get real enjoyment and pleasure out of life in the summer season without running a risk of losing one's life, and parents, guardians and friends of daring young men and boys should strive to impress on them at the beginning of the season the absolute folly of the indifference or bravado that would lead them into personal danger.

ABUSE OF PENSIONS

One of the most frequent warnings issued at the present time by all sincere and disinterested students of public affairs is that which has to do with the growing abuse of pensions, and judging by the number of requests made by individuals and groups of public officials no warning is more needed. From the smallest community to the state legislature brazen attempts are being made repeatedly to support or partly support some undeserving individual on the public treasury. It seems sufficient argument for many that the tax-payers as a body will stand the expense, for the public conscience is anything but sensitive with regard to raids on state or municipal funds. Frequently a petition for a pension is based on some just claim but the great majority of them are preposterous demands for unearned and untimely aid.

It is meet that public officials who have been injured and partially or wholly disabled in the discharge of their duty should receive a pension; it is furthermore meet that the widows of public officials and dependent children so disabled should receive some degree of public support. Perhaps an occasional pension on behalf of very old employes is defensible—to the public. The official or employe, however, who has lived a long life at good pay should not expect to be kept for the remainder of his days if he decides that work is irksome and that he would much rather wind up his life in peace and rest. The poor mill operative or other hard-working individual who toils as long as he is able could hardly see the justice of the flagrant discrimination in favor of the public servant.

This brings us to a view of the question not often considered: Pensions come out of the public treasury and the treasury is replenished from the pockets of all workers. The public employe is usually far better paid for his work than the private employe for work of a like nature. The public employe has many advantages such as vacations, etc., that the private employe must dispense with. Where, then, is the justice of pensioning public employes, merely because they are a political power, at the expense of all workers? Pensions must stop somewhere or the state and the city would speedily become bankrupt, and there is no better time to discourage them than the present. When the worker in the factory is taken care of as well as the public worker, pensions will not seem so much like what they now usually are—gross injustice to the many for the undeserved benefit of the favored few.

SAFETY AT SEA

The date for the official inquiry into the facts surrounding the sinking of the Empress of Ireland has been set for June 16, and until that time it is not expected that any new facts will be uncovered. A strange silence has enveloped everything connected with the terrible tragedy since it occurred, broken only by the two captains whose stories contradict each other in every important particular. The world, therefore, will await the opening of the official inquiry anxiously, depending on it to reveal who was really to blame—for it is a case of "who" instead of "what." One captain or the other, or both, must eventually shoulder the responsibility.

In the meantime it is expected that the foreign relations committee of the American government will report favorably to the senate this week on the agreement reached by the great international convention held in London last fall for the advance of safety at sea. This week also the house merchant marine committee will receive the amended copy of the seaman's bill introduced by Senator La Follette and under process of reconstruction since it passed the senate last October. In some essentials the La Follette bill resembles the finding of the London convention, though the manning requirements have been considerably modified. In its early form the bill would have compelled steamship companies to carry an enormous crew against emergencies and the disadvantages of the innovation would more than offset the few desirable features.

It is unfortunate that into the fight in the senate such unrelated things as opposition of some labor unions will enter, for the two great sea tragedies of recent times and hundreds of lesser ones show that safety at sea is one of the greatest needs of the hour, and all who are interested should strive to agree on sensible requirements based on real knowledge of the sea and seamanship. One can easily see the humorous side of sea legislation championed by prairie sailors, but the report of the London convention of all nations is not to be ignored. Speaking of the London agreement, Senator Lodge recently said: "It is a very serious matter to refuse to ratify a great international treaty." Is it not far more serious to make such a sacred thing as safety at sea the sport of politicians?

THE LATE JACOB ROGERS

In the death of Jacob Rogers the city of Lowell has lost a citizen who, perhaps, more than any other, was directly identified with her industrial and commercial life, one of the pioneers of many of her financial and charitable institutions, a man of philanthropic spirit and irreproachable character, a citizen of the highest civic virtue, whose passing is a distinct loss to Lowell and her varied industrial and philanthropic interests.

HOURS OF WORKING WOMEN

A case of national importance is pending in the New York courts at the present time, being of especial interest to the working women of the entire country. It is in effect to set aside the constitutionality of the law forbidding work in factories by women over 21 years of age between the hours of 10 p. m. and 6 a. m. The law was originally passed in 1907, limiting work from 9 p. m. until 5 a. m. but the court of appeals declared against it on the ground that it interfered with the freedom of contract. It was re-enacted in 1913 with the above-noted changes.

Four other states in this country prohibit work at night for women. Pennsylvania and Nebraska have such a law and Indiana has had it for ten years or more. Only in Massachusetts, however, does it extend for such a long period of time and cover so many industries. A contemporary draws attention to the laws of Europe which are far more stringent in this respect, and deprecates the attempt now being made in New York to set the state regulation at nought there. The law is a just, humane and necessary one, and it is to be hoped that the courts will not decide against it. Even should it be declared unconstitutional, however, it will be re-enacted in some other form, for no humanitarian state could long tolerate the working of women at night in laborious occupations.

SEEN AND HEARD

Troubles are like babies; they grow larger by nursing.

A sucker is born every minute; give the babies a chance.

The majority of the rising young men of to-day run elevators.

No one ever heard a messenger boy being touched to the quick.

Children cry for the moon; when they grow up they want the earth.

The busy little boot-black never fails to improve each shining hour.

A messenger boy may possess plenty of sand but it is not quick-sand.

The easiest thing for a boy to catch with a bent pin is a school teacher.

It takes about four generations of riches to produce a boy without freckles.

The more aimless a boy is the better he likes to run around with a shot-gun.

Kissing a fashionable young lady on the cheek is one way to remove paint.

Waste little time arguing with people who don't care.

Ever know a young widow to faint if there was no man around?

Most men would be ashamed to preach half what they practice.

Love stories are so attractive that a girl is liable to forget to wash the dishes.

No wonder Solomon was the champion wise man, with 1000 wives to coach him.

A man isn't necessarily a carpenter because he is an expert joiner; he may be a minister.

Many a good fellow has an excellent memory for faces and a poor memory for debts.

Every time we hear of a wedding we wonder how the girl asked the man to marry her.

The New York Times says many a man's only idea of improving his time is tinkering with his watch.

A man never has real trouble until he has a son big enough to wear his clothes.

Blessings are like children; to be appreciated they should be few and far between.

It is the little things that count—especially when they come as twins and triplets.

The trouble with a great many young men is they don't like to work between meals.

A bad boy seldom gets his badness from his father. The old man usually hangs on to all he has.

Children and fools always tell the truth; and they generally have an undisputed monopoly of it.

Some teachers who have taught the young idea how to shoot, apparently did not know it was loaded.

When a young man is sowing his wild oats, he hopes that something will happen to destroy the crop.

The young man who would take life easy should be careful to select a wealthy and influential father.

The youthful graduate is the only person who knows exactly how this country should be run successfully.

It is easy for a youth to paddle his own canoe when his parents buy the canoe and paddle for him.

Some young men would get along better if they had less point to their shoes and more to their conversation.

A boy loses faith in his mother's veracity when she tells him that it hurts her more than it does him, to whip him.

Most youngsters of this age learn so rapidly that it is almost impossible for the average high school to keep up with them.

Pity the poor young man who parts his hair in the middle—he has to do it to prevent his mind from becoming unbalanced.

The boy with long flaxen curls looks a great deal prettier to his mother than to the short-haired little boys who play with him.

It is all right to impress a child with the G. W. cherry-tree story, but it is foolish to follow it up with the gift of a hatchet.

The trouble with a great many young men who want to see life is, that they imagine there is none of it worth seeing by daylight.

Boston has an ice man seven feet and a half tall. The Cleveland Plaindealer says Boston is welcome to keep him. By the time a man like that bends down and picks up a 10-cent cube of ice it has melted away until it's hardly worth a car ticket.

SUN SOUVENIR EDITION

The Sun Souvenir edition has travelled far and wide, but judging by the many warm tributes received from all quarters, its fame has travelled farther. Most of the press notices have already been printed but aside from these there were many letters and messages of congratulation of a more or less personal or private nature, and these have not been published. The following letter, however, deserves special notice, not only because of its recognition of The Sun's excellence and admiration for its policy but for the sidelight it throws on the Irish home rule situation. The writer is the well known Professor John A. Nicholls of Boston, occasionally of Lowell where his father resided, lecturer on biographical history, social reforms, etc. Mr. Nicholls is at present in London, being on a lecture tour in leading European cities.

Bonnington Hotel, London
May 28, 1914

Editor "Sun,"
Lowell, Mass., U. S. A.

Dear Sir: Congratulations on the Souvenir edition of May 6th. Here, far away from the old Bay State, I have read it with pleasure. I desire to record my appreciation of the high standard of the "Sun" in regard to liquor advertising. It is worthy of the highest praise. Good for the "Sun"—long may it shine with undiminished light! Years ago, on a visit to this city, I was here when Hon. W. E. Gladstone introduced the home rule bill, and I was glad to be here again, last Monday night, when it passed its third reading. The lords cannot now prevent it from becoming law. Thus the world moves—and democracy triumphs.

Yours most cordially,
John A. Nicholls.

KINDNESS IS THE WORD

(By John Boyle-O'Reilly)

"What is the real good?"
I asked in musing mood.

Order, said the law court;
Knowledge, said the school:
Truth, said the wise man;
Pleasure, said the fool;
Love, said the maiden;
Beauty, said the page;
Freedom, said the dreamer;
Home, said the sage;
Fame, said the soldier;
Equity, said the seer.

Spake my heart full sadly:
"The answer is not here."

Then within my bosom,
Softly this I heard;
Each heart holds the secret,
Kindness is the word."

FOR FATHERS' DAY

Poor Father to Have a Rose Pinned on Him Sunday, June 21

Father is to have his just recognition again, Sunday, June 21, being Father's day. On that day the ministers are expected to take special notice of the occasion and make appropriate reference to the fact. Mrs. John Bruce Dodd of Spokane, Wash., is said to have the distinction of originating Father's day and suggesting that a red rose be worn in honor of the fathers who are living and a white one in memory of those who have passed away.

5 RESCUED FROM FIRE

TENEMENT HOUSE IN WORCESTER GUTTED AND 24 FAMILIES HAD NARROW ESCAPE

WORCESTER, June 9.—Five persons were trapped in a tenement house at Harvard and Sudbury streets and rescued in the nick of time last night when fire started under a piazza, gutted part of the building and threatened the lives of 24 families in the Puritan apartment on Walnut street.

So suddenly did the blaze spring up that occupants of the tenement house were shut off from the street by the front and rear exits. The flames leaped higher than the Puritan block, an eight-story structure, separated from the other buildings by a five-foot alley.

Those rescued from the burning building were Thomas P. Abbott, leader of the socialist party in Worcester and former candidate for mayor; his wife, Elizabeth, aged 65; Mrs. Mary Stearns, aged 45, and her children, Hazel, aged 14, and Carl, 19.

The Stearns family jumped from a second-story window into the arms of Alfred Bellisle, Dr. O. P. Trainor, D. F. Grady, Dr. Oscar F. George and Wm. F. Farmer, all of Worcester, and D. F. McCrone of Fitchburg. Mr. and Mrs. Abbott were taken from their rooms on the street floor. Mrs. Abbott was partially overcome and was carried to the home of Robert Prentice, of the Prentice heirs, owners of the building.

When the firemen arrived the building seemed doomed, but Chief Avery ordered several lines of hose laid and within a short time the flames were extinguished.

If you want help at home or in your business, try The Sun "Want" column.

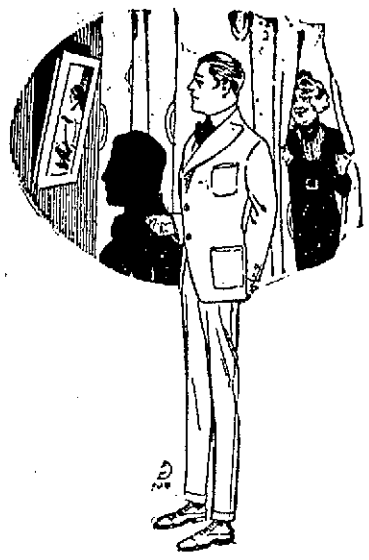

Graduation Suits for Young Men

The smartest cut, perfect fitting, finely tailored.

Fine Blue Serge Suits

Made with soft roll or with peaked lapels, coat cut to fit the form, high waist coat and straight leg trousers, plain or patch pockets. Serge warranted not to fade.

$10.00, $12.00, $13.50, $15.00, $20.00

Fancy Weave Blue Worsteds and Blue Ground Cassimere Suits

With hair lines or pencil stripes—all cut on young men's new models, **$10.00, $12.00, $13.50 to $20.00**

Unfinished Blue and Black Worsted Suits

Cut on the same smart patterns as our fancy suits—a weight that is good the year around,

$15.00 and $20.00

New Shirts, New Neckwear, Low Shoes, Fine Hosiery

Everything the young man wears.

Putnam & Son Co.

166 CENTRAL STREET

CARBONOL For Grimy Hands

When you do any kind of greasy work, the grease gets into the pores of the skin and soap and water are powerless to remove it. Put a little Carbonol into the basin and see the difference it makes!

Half the dirt in the world is greasy dirt, and that is why Carbonol, which dissolves grease, is so useful in almost any kind of cleaning.

Use it to take away stains on clothing and carpets. Put a little in the water used in house-cleaning and it will make the dirt and grime vanish like magic.

10c., 25c., 50c., 75c.

At all dealers. Free sample on request.

Barrett Manufacturing Co.
35 Wendell Street, Boston, Mass.

FREE TO ASTHMA SUFFERERS

A New Home Cure That Anyone Can Use Without Discomfort or Loss of Time

We have a New Method that cures Asthma, and we want you to try it at our expense. No matter whether your case is of long-standing or recent development, whether it is present as occasional or chronic Asthma, you should send for a free trial of our method. No matter in what climate you live, no matter what your age or occupation, if you are troubled with asthma, our method should relieve you promptly.

We especially want to send it to those apparently hopeless cases, where all forms of inhalers, douches, opium preparations, fumes, "patent smokes," etc., have failed. We want to show everyone at our own expense, that this new method is designed to end all difficult breathing, all wheezing, and all those terrible paroxysms at once and for all time.

This free offer is too important to neglect a single day. Write now and then begin the method at once. Send no money. Simply mail coupon below. Do it Today.

FREE ASTHMA COUPON
FRONTIER ASTHMA CO., Room 1184, Niagara and Hudson sts., Buffalo, N. Y.
Send free trial of your method to:
.....
.....
.....

CUT PRICES ON
Leather Goods
DEVINE'S
124 MERRIMACK STREET
Repairing, Etc. Telephone 2160

ALLAN LINE
BOSTON TO GLASGOW
"ONE CLASS" (II) CABIN SERVICE
Numidian June 16 Numidian July 17
Pretorian July 1 Pretorian July 31
To or from Glasgow or Derry $45 Up
Third Class Accommodation Unsurpassed
Glasgow, Derry, Liverpool.....$30.25
For further information apply to any local agent, or H. A. ALLAN, 90 State st., Boston, Mass.

Lun Sing
FIRST CLASS LAUNDRY
99 PAIGE ST.

The Pink of Health

is every woman's right; but many are troubled with sallow complexions, headaches, backaches, low spirits—until they learn that sure relief may be found in

BEECHAM'S PILLS

Directions of Special Value to Women with Every Box. Sold everywhere. In boxes, 10c., 25c.

C-O-A-L

For light, medium or strong drafts. Coal from the leading mines constantly arriving, clean and fresh, at lowest prices.

ORDER NOW AND PAY LESS THAN YOU WILL LATER

WILLIAM E. LIVINGSTON CO.
15 THORNDIKE ST.

THE SUN IS ON SALE IN THE NORTH STATION BOSTON

Make Your Dollar Produce More in a New York City Hotel

Two Specialties

$2.50 PER DAY A pleasant room with private bath, facing large open court. (Not one room, but one hundred of them.)

$3.00 PER DAY An excellent room with private bath, facing street, Southern exposure. (Not one room, but eighty-seven of them.)

Also attractive rooms without bath from $2.00. The Restaurant prices are most moderate

IN THE HEART OF THINGS

Location

One minute from 5 of the largest department stores.
Five minutes walk from 19 principal theatres.
Within a block of the Fifth Ave. shopping district.
Every line of transportation passes the door.
Fifth Avenue Bus lines and principal surface lines.
The Hudson Tubes across the street.
Elevated Railroad Station across the street.
Subway Station three minutes away.
Grand Central Station within seven minutes.
Pennsylvania Railroad Station just one block away.
For convenience one could ask no more.

The Hotel

EVERYTHING NEW AND MODERN. A FIVE MILLION DOLLAR HOTEL. EQUIPPED TO SATISFY THE MOST EXACTING TASTE.

600 ROOMS
400 BATHS

THE HOTEL MARTINIQUE
"THE HOUSE OF TAYLOR"
Established 1848
Broadway, 32nd and 33rd Streets
New York

CHARLES LEIGH TAYLOR, President — WALTER CHANDLER, JR., General Manager — WALTER C. GILS..., Vice-President

JACOB ROGERS DEAD AT AGE OF 84 YEARS

Was One of Lowell's Foremost Citizens — Has Been Identified With Her Business and Industrial Life for Many Years—Sketch of His Career

Jacob Rogers is dead, and the city of Lowell has sustained a great loss, for on the roll of her prominent and well beloved citizens the name of Jacob Rogers led all the rest.

In the fullness of a comfortable old age that is the reward of a well spent youth, Mr. Rogers passed away at his home, 285 Andover street, yesterday afternoon at 4.30 o'clock, at the age of 84 years, 11 months and 10 days, after an illness borne with fortitude and resignation. Up to within a short time, Mr. Rogers was still a familiar figure down town for Time laid his hand gently upon him and though having exceeded the prescribed three score and ten by over a decade, he was still able to visit periodically the scenes of his former business activities where his presence was welcomed with reverential respect.

Jacob Rogers was descended from an old and honorable family his ancestors having played a prominent part in the early history of our country. The head of the family in this country settled here as far back as 1670, taking a leading part in colonial affairs. One of his ancestors, John Rogers was president of Harvard college from 1682 to 1684 while another, Nathaniel Rogers, grandfather of the deceased was a lawyer and a judge, living between 1745 and 1829.

Mr. Rogers was descended on his mother's side from Rev. Jacob Cram, a Congregational minister, and his maternal grandmother, Mary Poor was the daughter of General Enoch Poor of Revolutionary fame. Col. John Rogers, father of the deceased was born in Newmarket, N. H., July 2, 1787 and died in Exeter, July, 1837, leaving a widow and six children. Col. Rogers was one of the leading citizens of Exeter, and a graduate of Phillips Academy, and for 22 years was cashier of the Old Exeter bank. He served also as colonel of the Fourth Militia regiment and took a leading part in town affairs, serving 14 years continuously as a selectman. Col. Rogers was married three times, his first two wives being daughters of Col. Nathaniel Gilman of Exeter, and the third wife Martha Poor Cram, daughter of Rev. Jacob Cram. Jacob Rogers was a son by this last marriage.

Jacob Rogers was born in Exeter, July 29, 1829 and received his education in the schools of that town and at Phillips Exeter Academy. Upon leaving his studies he went to sea and spent three years before the mast making long voyages to India and China in the historic old Boston clippers, in days when ocean travel had not attained its present state of perfection, and his strenuous experiences as a sailor prepared him physically for the long and busy career that was to follow.

Coming to Lowell at the age of 25 years, Mr. Rogers engaged in the hardware business with his brother, John F. Rogers, on the site now occupied by the Thompson Hardware company. He continued actively engaged in the hardware business until 1875 when he became president of the Railroad National bank which position he held until 1890 when pressure of other business caused him to retire. He became treasurer of the Lowell Gaslight company in 1870 and continued as such until quite recently.

He was treasurer of the Stony Brook railroad and was a trustee of the Dr. J. A. Ayer estate and the close friend and confidant of Frederick Ayer. He was also a director of the Railroad bank, the Hide and Leather bank of Boston, the J. C. Ayer Co., the Mechanics Savings bank, the Tremont and Suffolk company, the Massachusetts Cotton mills, the Traders and Mechanics Insurance company, the old Kitson Machine company of which he was also president, and others; few men having been so closely connected with the great financial interests of the city.

He was a noted philanthropist and a man of wide charity, though shunning notoriety in this respect, his acts of charity were known only to the beneficiaries. He was president of the Lowell General hospital and a firm friend of that institution, an official and benefactor of the Old Ladies' Home and one of the most generous donors to the Y. M. C. A. In politics Mr. Rogers was a republican of the old school. He served as a representative in the legislature in 1864-65 and was an alderman of the city of Lowell in 1875-76. He could have had political honors showered upon him had he desired them, but business was his forte and the limelight of politics had no attraction for him. He was a devoted member and strong supporter of the Kirk Street Congregational church and a man of liberality of view on matters of religion.

THE LATE JACOB ROGERS

In 1866 he married Mary Howard Carney, daughter of James G. Carney, former treasurer of the Lowell Institution for Savings, of Lowell, who, with three children, survives him. The children are Mary Carney, now Mrs. Frank Emerson Dunbar; Alice Poor, now Mrs. Frederick Arthur Flather; and Hon. John Jacob Rogers, the present congressman from the 5th Massachusetts district.

The old saying "his word was his bond" applied to Jacob Rogers in all that the expression implies. He was the soul of business honor, open and above board in all his dealings, while his private life was exemplary; a loving husband and devoted father. From the mightiest magnate in the financial world to the humblest servant in his employ, he was genuinely admired, respected and loved, and as he fares forth from the scenes in which he labored so long, so faithfully and so well, the prayerful well-wishes of an entire community accompany him.

Dancing, Paw't boat house, Thurs. eve.

GRADUATION

Bracelets, solid gold, full engraved. Special at $5 each. Millard F. Wood, Jeweler, 104 Merrimack st.

Cadet band, Paw't boat house, Thurs.

If you want help at home or in your business, try The Sun "Want" column.

IF SKIN BREAKS OUT AND ITCHES APPLY SULPHUR

Use It Like a Cold Cream and Dry Eczema Eruptions Right Up.

The moment you apply bold-sulphur to an itching or broken out skin, the itching stops and healing begins, says a renowned dermatologist.

This remarkable sulphur made into a thick cream effects such prompt relief, even in aggravated Eczema, that is in a never-ending source of amazement to physicians.

For many years bold-sulphur has occupied a secure position in the treatment of cutaneous eruptions by reason of its cooling, parasite-destroying properties and nothing has ever been found to take its place in relieving irritable and inflammatory affections of the skin. While not always establishing a permanent cure, yet, in every instance, it immediately subdues the itching irritation and heals the Eczema right up and it is often years later before any eruption again manifests itself.

Any good pharmacist will supply an ounce of bold-sulphur cream, which should be applied to the affected parts like the ordinary cold creams. It isn't unpleasant and the prompt relief afforded is very welcome, particularly when the Eczema is accompanied with torturous itching.

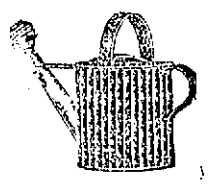

You need one of these Galvanized Water Pots. We are giving them away this week with a pound of High Grade Tea.

DICKSON'S TEA STORE

68 MERRIMACK STREET

FEDERATION OF WOMEN'S CLUB

CHICAGO, June 9.—With the arrival of delegates to the 12th biennial conference of the General Federation of Women's club, the question of the endorsement of woman suffrage by the federation apparently assumes greater prominence. Suffrage leaders insisted that the federation would be unable to resist the pressure brought to bear by devotees of the cause. More than 4000 women arrived yesterday and 6000 are expected today. The formal business of the conference will begin tomorrow.

REBELS SHELL MAIL LINER

ON BOARD U. S. S. CALIFORNIA, MAZATLAN, MEXICO, JUNE 8.—(By wireless to San Diego, Cal., June 9).—To protect passengers for Mazatlan who arrived today on the Pacific mail liner Newport from the fire of the constitutionalist batteries, Rear Admiral Howard, commander of the California, had them taken ashore in the cruiser's launch. Mail brought by the steamer also was transferred in this manner.

Japanese Minister Adachi, who was detained enroute from Mexico City to Manzanillo on the west coast by a torn up section of the railroad at the city of Sayula, has decided to return to the capital. A guard from the Japanese cruiser Iduzumo has been sent to escort Minister Adachi and his party to Guadalajara.

TWENTY-SIX YEARS IN RESTRAINT

PITTSBURGH, Pa., June 9.—Annie Alexander, who has spent twenty-six of her 36 years in restraint, was today sentenced to the Western penitentiary for robbing a jewelry store.

ABBOTT ACADEMY GRADUATION

ANDOVER, June 9.—Thirty-one young women were graduated from Abbott academy today, the commencement exercises being held in the South Congregational church following tree and ivy planting on the academy grounds. John Martin Thomas, D. D, L. L. D., president of Middlebury college, gave the address on the subject: "Sufficient Ideals." The diplomas were presented by Miss Bertha Bailey, principal of the school. The alumnae meeting was held in the afternoon.

GUEST OF KING ALFONSO

COL. ROOSEVELT AT SUMMER PALACE OF KING AND QUEEN OF SPAIN

MADRID, June 9.—Theodore Roosevelt today was the luncheon guest of King Alfonso and Queen Victoria of Spain at their summer palace of La Granja, 40 miles from Madrid.

Accompanied by Ambassador Willard and the staff of the American embassy the colonel left Madrid early in the morning in an automobile. He and King Alfonso are old acquaintances, having met at the funeral of King Edward VII. in London.

A NEW POLICE STATION

CONTRACT AWARDED BY LAWRENCE CITY COUNCIL—IT WILL COST $61,297

LAWRENCE, June 9.—The city council yesterday awarded the contract for the construction of the new police station on the site of the present building to J. A. Driscoll, whose bid was $61,297. The board referred to Alderman Bradbury the question of cost of repairing the rifle range at Frye Village, the state ordinance department having recommended that it be restored for use.

ACADEMY OF DIPLOMACY

ADVOCATED BY FORMER GOVERNOR GUILD IN ADDRESS BEFORE CHICAGO BAR ASSO.

CHICAGO, June 9.—The establishment of an American National academy of diplomacy on lines similar to those of West Point and the naval academy at Annapolis was advocated here last night by Curtis Guild, former governor of Massachusetts and former ambassador to St. Petersburg, in an address before the Chicago Bar association.

"American soldiers have the best possible education," said Mr. Guild. "It is more necessary that American diplomats should receive a thorough technical training. It is an international proverb that Russia has gained more by diplomacy than she has lost by war.

"The public is entitled to such a school, not only because America would be better represented abroad but because the diplomatic and consular services would thus be drawn open on a competitive basis to all American citizens as are the army and navy."

PINKLETS

A Dainty Laxative That Gently Assists Nature

The day of harsh purgatives, of big cathartic pills is over—gone forever. No need any longer to swallow a nauseating dose to give nature the gentle assistance required. Pinklets, the new laxative, are tiny, pink granules, sugar coated, easy to take and smooth as velvet, in their operation.

Pinklets positively will not gripe. They produce not a single distressing symptom, yet their action is certain and thorough.

Pinklets are just the laxative you need to arouse the lazy, sluggish bowels and torpid liver. Don't keep on using harsh, strong purgatives for they always upset the stomach and leave the bowels irritated and in a worse condition than before. Rely on Pinklets to gently assist the bowels and be free from constipation.

These little pills are a corrective for bad breath, will clear the complexion and are recommended for torpid liver, biliousness, headaches and constipation.

Any druggist can supply you with Pinklets, 25 cents per bottle.

Write to the Dr. Williams Medicine Co., Schenectady, N. Y., for a Pinklet book which tells all about the right way to treat constipation.

400 QUIT WORK

Another Strike at Wakefield—A. F. of L. Employes Strike

WAKEFIELD, June 9.—Four hundred members of the reed and rattan workers' union, affiliated with the American Federation of Labor struck at the Heywood Bros. & Wakefield Co.'s rattan factory today as a protest against the discharge of seven of their companions. The employes who belong to the Industrial Workers of the World remained at work pending the outcome of a conference between the factory officials and a committee of the I. W. W.

A strike of six weeks' duration ended last Monday when the workers returned to the factory pending an adjustment of their demands. Several persons who had been prominent in the strike were discharged, the union officials allege and a strike was ordered to compel their reinstatement.

TEST RED FLAG LAW

CASE OF ALLEGED VIOLATION OF RECENT STATUTE IN FITCHBURG WILL GO TO SUPREME COURT

WORCESTER, June 9.—A brief and formal trial of John H. Karvonen of Fitchburg, charged with carrying a forbidden flag, was held in the superior criminal court yesterday. Dist. Attorney Stiles read to the jury an agreed statement of facts drawn by himself and Atty. T. J. McCarthy of Brockton, counsel for the defendant. It was stated that the case is to go to supreme court to test the constitutionality of the statute of Nov. 3, 1913, that forbids the carrying of a red or a black flag in any procession in the state under certain conditions.

The statement of facts was to the effect that the flag in question has been the emblem of a Finnish Socialist organization in Fitchburg for some years.

Judge Dubuque charged the jury that, in response to requests for rulings made by the defense, he would instruct them that they have a right to find that the flag in question is a red flag within the meaning of the statute. The jury found the defendant guilty and Judge Dubuque imposed a fine of $20, but suspended it on the defendant's motion, to enable the matter to go to the supreme court.

MISSING GIRL RETURNS

MISS ARDELL SCHRIVER OF NEW LONDON REFUSES TO TELL WHERE SHE HAS BEEN

NEW LONDON, Conn., June 9.—Miss Ardell Schriver, who mysteriously disappeared from her home in this city two years ago last September, was returned to her parents, Mr. and Mrs. Bethuel W. Schriver of Crystal avenue, by Lieut. of Police Thomas Jeffers at 7 last night. Miss Schriver, now 15 years of age, was a sophomore in Williams Memorial institute at the time of her disappearance.

Her father was employed as an engineer on the Panama canal at the time and it was rumored that the daughter, after having had a quarrel with her mother, had gone to Panama to reside with her father. Mr. Schriver returned from Panama six months ago and claimed he knew nothing of the whereabouts of his daughter.

Miss Schriver walked up State street last night at 6.30 and Lieut. Jeffers shadowed her to a Cottage street residence. She admitted her identity and decided to accompany the officer to her home, where she was affectionately received by her parents.

She refused to say where she had been. To the lieutenant the girl jokingly remarked that "no one would ever know." She was well dressed and in fine health.

JUDGE SHERMAN DEAD

Famous Justice Presided Over Many Important Cases During 24 Years of Service on Bench

WINDSOR, Vt., June 9.—Judge William Edgar Sherman, who retired from the Massachusetts superior court bench in 1911, died at his summer home here at 1 o'clock this morning.

For the past 24 hours he had been unconscious. His death was momentarily expected. At his bedside was his son, Roland Sherman, an attorney of Boston.

WAS BORN ON A FARM

Judge for 56 Years a Lawyer—Prosecuted Famous Murder Cases

BOSTON, June 9.—When Judge Edgar J. Sherman retired from the superior court bench on a pension in 1911 he was one of the most famous justices in the country. During his 24 years of service he presided over many of the most important and difficult cases ever tried in this commonwealth.

One of these was the trial of Charles L. Tucker, found guilty of the murder of Mabel Page of Weston and electrocuted at the Charlestown state prison later. Another great trial was the Trefethan murder case.

Judge Sherman was born in Weathersfield, Windsor county, Vermont, Nov. 28, 1834, on a farm that had been owned successively by his great grandfather, grandfather and father. He attended school at the Wesleyan Seminary at Springfield, Vt., for several months, going to the district school in the winter and returning to the seminary for the spring term and laboring on the farm during the summer. This continued for several years.

Taught on Cape Cod

Later he taught school in Vermont. In the spring of 1853 his father sold his farm and moved to Lawrence, Mass., and the boy who was afterwards to become a Bay State jurist, decided he would try to teach school in Massachusetts.

After visiting his parents at Lawrence, he went to Boston which he had never visited before, and then journeyed to Sandwich, Mass., and Harwich trying to find a school. After some trouble he found a school at Bassetrville on Cape Cod, and began to teach, having many amusing and interesting experiences, which he relates in his book.

After making good as a school teacher, Mr. Sherman lived for a while with his parents at Lawrence. He was born within 30 miles of Dartmouth college, and always was ambitious to become a student there. The expense was thought too great, however, by his parents, and greatly to his disappointment he was obliged to give up the idea. In 1884, however, when he was attorney general of Massachusetts the trustees of Dartmouth college, learning of the circumstances, conferred upon him the honorary degree of master of arts.

In 1855 young Sherman entered the law office of George W. Benson in Lawrence, and in March, 1858, he was admitted to the Essex bar. He began the practice of law and so continued until the Civil war began in 1861, when he enlisted as a private soldier in the 48th regiment. Later he was elected captain and participated in many battles, being brevetted major and colonel of his regiment.

Mr. Sherman was elected a representative to the legislature in the fall of 1861 and in the following January took his seat. He was re-elected in 1866, and while at the state house served on many important committees. He was also elected district attorney of Essex county in 1865, and tried a number of famous cases, in which he was very successful.

Prosecuted Goodwin

During the fall of 1862, Mr. Sherman was elected attorney-general of Massachusetts, and was renominated and elected to the same office for the four succeeding years. While in office Mr. Sherman was called upon to conduct some very big cases and was almost uniformly successful. One of these was the case of Henry K. Goodwin, tried for the murder of Albert D. Swan in 1885. His opponent was General Benjamin F. Butler, but despite the latter's great ability as a lawyer the jury returned a verdict of murder in the second degree, and Goodwin was sentenced to imprisonment for life. He was in 1905 granted a conditional pardon, however.

Another important murder case was the trial of Sarah J. Robinson, accused of the murder of her son by poison. Attorney-General Sherman prepared this case for trial with District Attorney Stevens, but before it came to trial he was appointed to the bench and the case was tried by his successor.

Became Justice in 1897

Mr. Sherman was appointed a justice of the superior court by Governor Oliver Ames in the fall of 1887. One of the most interesting cases which Mr. Sherman was called upon to preside over after becoming judge was the trial of James A. Trefethan, charged with the murder of Delima J. Davis.

This case is notable from the fact that Judge Sherman, in his "recollections" states that every judge who presided over Trefethan's two trials believed him guilty, although he was finally acquitted.

Another important case where he was the judge was the trial of John C. Best, indicted for the murder of George E. Bailey, in 1901. The trial was at Salem and Judge Fox was on the case with Judge Sherman. This case was exceedingly interesting because it was one of the most conclusively proven cases of circumstantial evidence ever tried in Massachusetts.

Refused Tucker New Trial

The next important murder trial was that of Charles L. Tucker, whose conviction caused the greatest stir since the days of the famous Bram trial. A motion for a new trial was filed in superior court and heard by Justice Sherman alone, as Justice Sheldon, who sat on the first trial with him had in the meantime been appointed a justice of the supreme court. After a full hearing the motion for a new trial was overruled. Tucker was found guilty of the murder of Mabel Page, a Weston girl.

Paw't boat house dance, Thurs. eve.

TO BUILD $1,000,000 SKYSCRAPER

CHICAGO, June 9.—The Methodist Episcopal church will build a million dollar skyscraper at Washington and Clark streets in the heart of the down town business district here it was made known today. The building will be on the site of the historic First Methodist Episcopal church and will contain a church, a book store and offices of the Methodist book concern.

"ROCKEFELLER'S TOWN"

TARRYTOWN, N. Y. TRUSTEES SAY ASSERTION IS UNFOUNDED—ADVOCATES OF FREE SPEECH

TARRYTOWN, N. Y., June 9.—Advocates of free speech who have recited their grievances against Tarrytown because of the refusal of the board of trustees to grant permits for public street gatherings last night for the first time were forced to listen to the grievances Tarrytown holds against them. At an open meeting the trustees and village president R. Pierson listened to five free speech advocates and then forced the speakers to listen to the trustees' side of the wrangle, residents of the village forming a non-participating audience.

President Pierson told Upton Sinclair, Leonard Abbott, Theodore Schroeder, Frank Lowe and George Hiram Mann who appeared as petitioners for permits to hold street meetings that Tarrytown's chief grievance was that the village had been referred to by them as "John D. Rockefeller's town." This assertion, President Pierson declared to be unfounded, as Mr. Rockefeller owned no property and had no interests in the village.

Then it was explained that the streets of Tarrytown belong to the abutting property and are subject to traffic control by the trustees who cannot grant permits for meetings in them.

From suggestions made by several of the trustees it appeared that Tarrytown had decided to establish a free speech forum in some lot permission for the use of which may be obtained from the owner. The visitors were sent away with a notice that the trustees would give further consideration of the question on Wednesday night.

If you want help at home or in your business, try The Sun "Want" column.

To Have Perfect Skin Throughout the Summer

These days the face needs special care and attention. Flying dust and dirt, the heating sun, are severe on any skin. Their despoiling effects are best overcome by the application of pure mercolized wax. This keeps skin and pores in a cleanly condition, the complexion beautifully white and spotless. Discolored, freckled and roughened cuticle are actually absorbed by it. One ounce of mercolized wax, obtainable at any drugstore, is sufficient to completely renovate a soiled complexion. It is used like cold cream, allowed to remain on over night, and washed off in the morning.

As the skin tends to expand in warm weather, causing wrinkles to form, a good astringent lotion should be used. Dissolve 1 oz. powdered saxolite in ½ pint witch hazel. Bathe the face in this during the heat of the day or before going out for theatre or social affair. It is a remarkable skin tightener and wrinkle eraser.

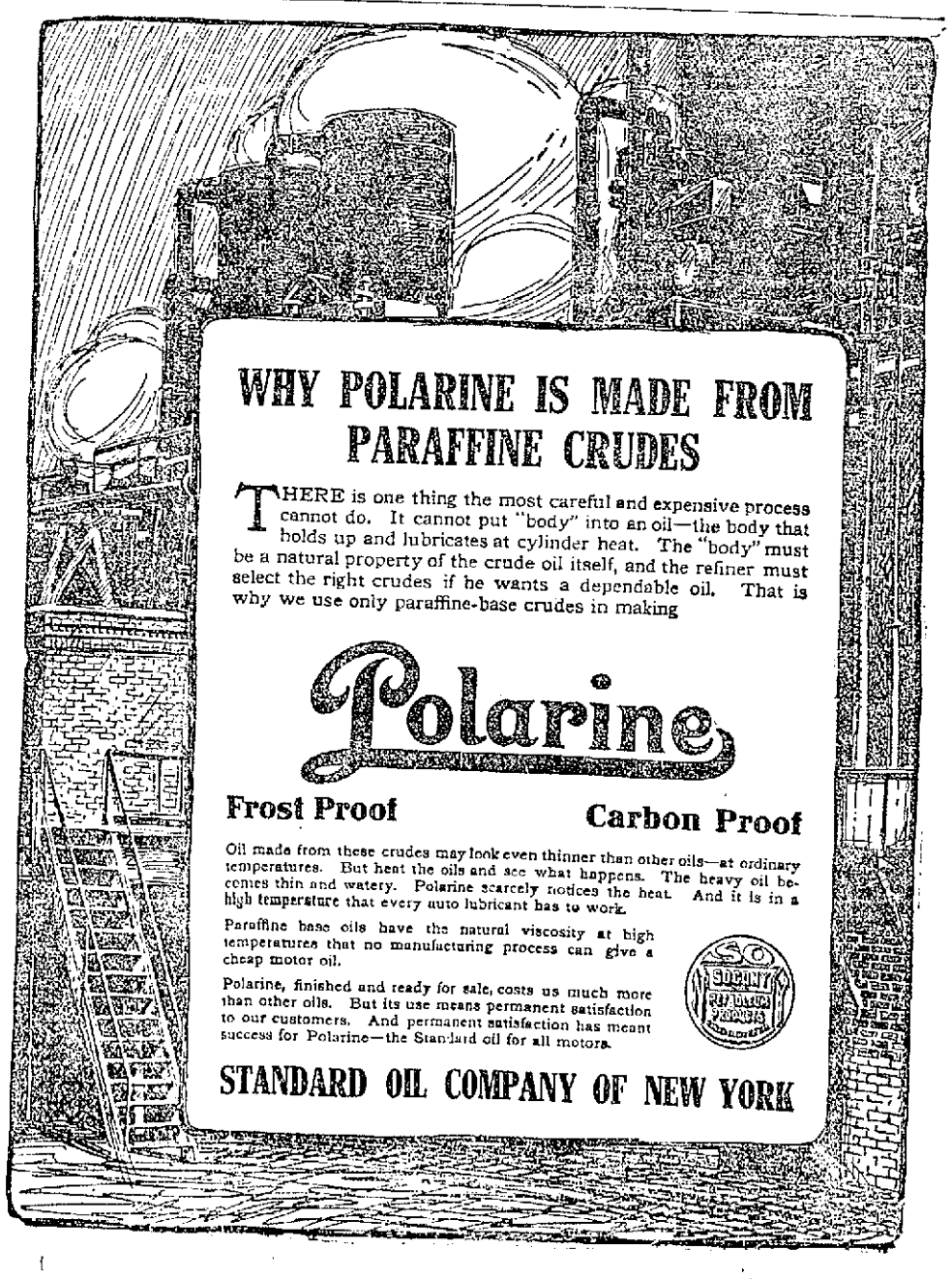

WHY POLARINE IS MADE FROM PARAFFINE CRUDES

THERE is one thing the most careful and expensive process cannot do. It cannot put "body" into an oil—the body that holds up and lubricates at cylinder heat. The "body" must be a natural property of the crude oil itself, and the refiner must select the right crudes if he wants a dependable oil. That is why we use only paraffine-base crudes in making

Polarine

Frost Proof Carbon Proof

Oil made from these crudes may look even thinner than other oils—at ordinary temperatures. But heat the oils and see what happens. The heavy oil becomes thin and watery. Polarine scarcely notices the heat. And it is in a high temperature that every auto lubricant has to work.

Paraffine base oils have the natural viscosity at high temperatures that no manufacturing process can give a cheap motor oil.

Polarine, finished and ready for sale, costs us much more than other oils. But its use means permanent satisfaction to our customers. And permanent satisfaction has meant success for Polarine—the Standard oil for all motors.

STANDARD OIL COMPANY OF NEW YORK

WON FROM THE LEADERS

Lowell Team Took Uphill Contest From Lynn by 9th Inning Rally —Score 7 to 5

LYNN, June 9.—Who was that Solomon of the bleacher planks who once remarked, as he plodded wearily home to a stone-cold supper after 14 or 15 innings of baseball that left his favorite team trimmed: "No baseball game's ever over, pal, till the last geezer is out in the last frame." Well, whoever the gentleman was, if he could have been a spectator of yesterday afternoon's fracas between the Lynn and Lowell New England league teams at Ocean Park, he'd have patted himself on the back for being some deep dopester, for that game was right in line with his argument.

Mike Murphy won the thing for Flaherty's Fighters in the 7th inning with a single that brought Porter across the plate and broke a 4-4 deadlock. That is, he won it for a few minutes—temporarily, transiently, as it were. Gray's men were blanked in the 8th and their first two batsmen up in the 9th were easy meat. That settled it, everybody thought. Even the Grays began to untie their shoes preparatory to shifting into their pavement kicks and hiking apparel. People were leaving the stands. Then came a sudden, sharp, surprising overturn that put that nice swipe of Murphy's on the blink and swamped the Fighters' chances as effectually as though the whole Atlantic ocean had come piling in upon them from off Egg rock.

Kelly, the Lowell first baseman, walked up and handed the ball a resounding slam into left field. It was one hefty wallop, all right, and good for two bases anyway. It went for four, however. There were two large reasons. In the first place, Robinson, instead of playing for it on the bounce, tried to scoop it up by a forward dash. All he gathered up was a handful of grass and wild ivy. The ball whisked past him. Then entered the second reason: it was the gate in the left field fence, back of the old ball sign. There was an aperture in the gate—not very spacious, to be sure, but sufficiently ample for the exit of one regulation professional league ball. That's just what happened. The ball hopped right through, with Robinson trailing it. Mr. Kelly ambled around and scored a home run. What was more to the point, he tied up the game again.

It was a heart-breaking blow to Dedrick, the Lynn pitcher, who had supplanted Teed in the 6th and had come along until this moment without giving Lowell the satisfaction of a hit or a run. Dedrick began to wobble. He proceeded to line one into Nasher's short ribs and admit that worthy to first base. Ring, himself a relief twirler on the Lowell side, planted a single into left, sending Nasher to second.

Shorty Dee, who is a Lynn boy, God bless him, hustled up to bat, his shoe laces flopping, for he hadn't had time to knot 'em, so abruptly had this flop come to the game. Shorty was already one two-bagger to the good. He made it two, that's what he did, with a drive into left. Robinson first misjudged it, then got his feet tangled up in a prairie dog's hole and fell down. Shorty perched on second and Nasher and Ring scored. Rube DeGroff still stunned by the rapidity of the most recent developments, was tardy in taking his place at the plate with his stick, and the ump bawled two strikes on him before he arrived. This so peeved the Rube that he fell on the ball for a single into right. Dee tried to score, but Porter's throw to Murphy headed him off at the plate. However, this run would have been superfluous —so much excess baggage for Gray's players to carry home with them. They had the victory without it.

The Fighters didn't make any deep impression in their final inning. Jacobson, who is back from Perth Amboy, was sent out from the bench to bat in place of Dedrick. He didn't even tick the ball, but whiffed at one good one and a couple of counterfeits, which served Ring's purpose quite as well, however, as though they had been somewhere near the plate. Porter showed the proper John Paul Jones spirit by cracking out a single, his third one of the afternoon. He got no further than first. DeGroff ran in and caught a fly sent up by Fahey and Robinson struck out, the third one being called on him.

It was Lowell's first win over Lynn this season and though it really was accomplished by a fluke home run, which put Dedrick in the air, Gray and his men were highly elated at their change in fortunes. After all, that was a privilege they had. A ball game won is a ball game won, even if it swung from one side to the other by an absent-minded policeman forgetting in the stress of the moment, that gates in outfield fences are supposed to be kept shut and not left open to the whims and eccentricities of any long, hot pokes that may happen to come wiggling out that way, looking for some means of egress through the stockade.

Manager Pat Flaherty, by an edict of Umpire Doherty, was forced to bid adieux to his Fighters in the 4th inning and retire beyond the playing area to the dressing rooms. It was a little incident on the bases that impelled Pat to cross with Doherty. Shorty Dee had opened the inning with a double. DeGroff fanned. Then Moulton messed Burke's grounder. When he recovered the ball he sighted the nimble Dee scooting for third and hurled to Fahey. The throw was low—so low, in truth, that it hit the dirt before it got to Fahey, but Fahey might have got it on the bounce even then, had not Dee bumped him. The ball sailed past third and so did Dee, and scored.

Flaherty was right out into the arena with a kick. He claimed that Dee had interfered with Fahey. It did look like it, for a fact. Doherty wouldn't entertain the protest, however, and Flaherty's insistence nettled him to the point where he banished the Lynn manager. About that time, some player on the Lowell bench took occasion to yell an unsavory epithet at Flaherty, who went right over into the enemy's camp and delivered his opinion, in drastic grammar, of the man who had uttered it. Indeed, Pat intimated plainly that if he could make sure who had addressed him, he would plaster a beauty mark on him to take back to Lowell as a souvenir of the engagement. None of the Lowell bunch would shoulder the responsibility, so Flaherty finally departed through the gate.

That run of Dee's which caused this rumpus was the first one Lowell scored in the game. In the 6th, the Grays bunched three more and shoved Teed down the chutes into the lagoon with four safe cracks, so close one after the other that they made almost continuous reverberation.

With one out, DeGroff, Burke and Stimpson singled in succession, filling the bags with runners, and along came Matthews with a two-base clout that cleaned up.

Lowell got men on vainly in the third, and 5th. Lynn did the same in the first, when Robinson got to third on his own two-bagger and a wild pitch; the 5th, and the 8th.

The Fighters got three of their five runs off Shenk, who started in the box for Lowell and stayed for five innings. Orcutt scored in the second on his single, J. Smith's sacrifice, W. Smith's out at first and a wild pitch. In the third, Porter singled, took second on a passed ball, advanced to third on Fahey's out at first and scored on a single by Robinson. When Nasher errorized on Murphy's grounder, Robinson went around to third, and tallied when Murphy was forced at second on Orcutt's hit to Nasher. Orcutt stole second and tried to score from there when J. Smith dumped one down near the plate that had such a puzzling top-spin to it that Greenhalge couldn't handle it. The Lowell backstop did tag Orcutt out at the plate, however, unassisted.

Ring's entrance into the box as successor to Shenk, in the 6th, was signalized by a fierce hit for two bases by Mike Murphy, first to try conclusions with him. Orcutt singled Mike to third and he scored on J. Smith's fly into right field, which DeGroff dropped after a hard run in for it. The Rube forced Orcutt at second, though, by throwing to Dee.

The Fighters' final tally, made in the 7th, was largely by grace of Burke's error on Porter's grounder, which started the fleet lad around the paths. Fahey sacrificed Porter to second. He progressed to third while Dee was throwing Robinson out at first and scored on a single by Murphy. The latter was third out when a grounder batter by Orcutt struck him on the leg as he was running to second.

Lowell executed a brisk double play in the 5th. Porter had singled and come to third on a single by Robinson. When Robinson ran down to second, Greenhalge made a short throw to Dee, who snapped it back in time to nail Porter at the plate. Greenhalge then whipped the ball to Burke, choking off Robinson, who had essayed to make that corner.

Teed was yanked after those four hard raps had been peeled off him in the 6th and Dedrick went in, with one out. He made a fancy getaway, fanning Greenhalge and disposing of Kelly by the Moulton-W. Smith route.

Mike Murphy shut off the only attempts of Lowell runners to steal by the finest of pegs in the third inning, one quickly following the other. First he nipped Kelly, and then Nasher went down before the Lynn backstop's unerring accuracy and velocity. He got Kelly by picking up Nasher's lob in front of the plate and shooting to Fahey at second for the force out.

J. Smith, who is in reality a catcher, covered third base in fast style and Howard Fahey, transferred from his regular position at third to short field because of Sheehan's absence from the lineup with a dislocated finger, did a mighty honorable job. Dee and Kelly excelled in the field for Lowell. Kelly turned a couple of wide throws into outs by nifty harpooning. Bill Smith, the Lynn first sacker, also got in a classy play of this sort.

Leon Ames, pitcher of the Cincinnati Reds, took advantage of the fact that he didn't have to work against the Boston Braves yesterday afternoon and viewed the game from the Lynn bench. As it happened, the Lynn left fielder's feet refused to behave in this game and he made his poorest showing of the season in getting after hits. At the bat, it was another tale. Robbie was on deck with three safe whangs, one of them a two-bagger.

The score:

The score:

LOWELL

	ab	r	1b	tb	po	a	e
Dee, ss	5	1	2	1	2	4	0
Detroff, rf	5	1	2	2	1	1	0
Burke, 2b	4	1	1	1	1	1	1
Stimpson, lf	4	1	1	1	0	0	0
Matthews, cf	4	0	1	2	1	0	0
Greenhalge, c	4	0	0	0	9	5	0
Kelly, 1b	3	1	2	5	12	1	0
Nasher, 3b	3	1	0	0	1	1	1
Shenk, p	2	0	0	0	0	1	0
Ring, p	2	1	1	1	0	1	0
Total	36	7	10	16	27	18	2

LYNN

	ab	r	1b	tb	po	a	e
Porter, rf	5	2	3	3	0	1	0
Fahey, 3b	4	0	0	0	3	5	0
Robinson, lf	5	1	3	4	0	0	0
Murphy, c	4	1	2	3	7	2	0
Orcutt, cf	4	1	3	3	3	0	0
J. Smith, 3b	3	0	1	1	2	2	1
W. Smith, 1b	3	0	0	0	11	0	1
Moulton, 2b	3	0	1	1	1	4	1
Teed, p	2	0	0	0	0	1	0
Dedrick, p	1	0	0	0	0	0	0
Jacobson, x	1	0	0	0	0	0	0
Totals	37	5	13	15	27	15	3

Lowell	0	0	0	1	0	3	0	0	3	—7
Lynn	0	1	2	0	0	1	1	0	0	—5

Two-base hits: Dee 2, Matthews, Robinson, Murphy. Home run, Kelly. Hits, off Shenk 7 in 5 innings, off Ring 6 in 4 innings, off Teed 6 in 5 1-3 innings, off Dedrick 4 in 3 2-3 innings. Sacrifice hits, J. Smith, Fahey. Stolen bases, Moulton, Orcutt. Double play, Greenhalge, Dee and Burke. Left on bases, Lowell 4, Lynn 5. First base on errors, Lowell 2, Lynn 2. Hit by pitcher, Nasher (by Dedrick.) Struck out: By Shenk 3, by Ring 3, by Teed 3, by Dedrick 3. Passed balls, Greenhalge 3, Murphy. Wild pitches, Shenk 2. Time, 2h. 13 m. Umpire, Doherty. Attendance 1100. x—Batted for Dedrick in ninth.

All scores by innings, full ticker service at Richardson Hotel.

LEAGUE STANDING

N. E. League	Won	Lost	P. C.
Lynn	20	11	64.5
Worcester	18	10	64.3
Haverhill	15	14	51.7
Lawrence	14	15	48.3
Portland	14	16	46.7
Lowell	14	17	45.1
Fitchburg	14	19	42.4
Lewiston	12	19	38.7

American League	Won	Lost	P. C.
Philadelphia	26	17	60.5
Washington	27	18	60.0
Detroit	28	20	58.3
St. Louis	24	21	53.3
Boston	22	22	50.0
Chicago	21	25	45.7
New York	17	25	40.5
Cleveland	14	31	31.1

Nat. League	Won	Lost	P. C.
New York	25	14	64.1
Cincinnati	28	18	60.9
Pittsburgh	23	18	56.1
Chicago	23	23	50.0
Brooklyn	19	21	47.5
St. Louis	22	26	45.8
Philadelphia	18	22	45.0
Boston	12	28	30.0

Fed. League	Won	Lost	P. C.
Baltimore	23	16	59.0
Chicago	25	19	56.8
Buffalo	20	18	52.6
Pittsburgh	20	21	48.8
Brooklyn	18	19	48.7
St. Louis	21	25	45.7
Indianapolis	19	22	46.6
Kansas City	20	26	43.5

GAMES TOMORROW

New England

Lowell at Haverhill.
Lynn at Lawrence.
Fitchburg at Lewiston.
Worcester at Portland.

American

Boston at Detroit.
New York at St. Louis
Philadelphia at Cleveland.
Washington at Chicago.

National

Pittsburgh at Boston.
St. Louis at Brooklyn.
Chicago at New York.
Cincinnati at Philadelphia.

Federal

Buffalo at Kansas City.
Pittsburgh at St. Louis.
Brooklyn at Chicago.
Baltimore at Indianapolis.

BASEBALL RESULTS

New England League

Lowell 7, Lynn 5.
Haverhill 6, Lawrence 1.
Worcester 5, Lewiston 3.
Fitchburg 3, Portland 2.

American League Results

Boston 11, Cleveland 8.
Chicago 1, New York 0.
Philadelphia 5, Detroit 4.
St Louis 8, Washington 7, (10 innings.)

National League Results

Cincinnati 3, Boston 2.
New York 4, St. Louis 1.
Chicago 3, Brooklyn 2.
Pittsburgh 7, Philadelphia 5.

Federal League

Chicago 1, Brooklyn 3, 1st game.
Brooklyn 10, Chicago 7, 2d game.
Pittsburgh 2, St. Louis 2.
Indianapolis 7, Baltimore 5.
Buffalo 8, Kansas City 7.

MINISTERS PLAY BALL

CANCELLED MEETING AND WENT TO BALL PARK—"72-YR.-OLDER" SENSATION OF CONTEST

CHICAGO, June 9.—The Chicago Baptist Ministers association cancelled their weekly meeting yesterday, went to Lincoln park, organized two baseball teams, the Blues and the Reds and played a nine inning game. The sensation of the contest was the Rev. R. E. Manning, 72 years old centerfielder for the Blues. Dr. Manning made several difficult catches and in five times "up" got three hits and drove in two runs. The Blues won 17 to 8. Dr. Manning said he had not played in a game for 30 years.

CO. G CHAMPS

Led Other Companies at Local Armory During Past Season

Company G demonstrated during the past athletic season at the local armory that their squad of athletes were the most proficient in all branches of sport in the military competition. The standings and points scored in the various events are as follows:

GENERAL

G	124	20
K	102	42
M	48	96
C	14	130

Basket Ball		Bowling		Shoot	
G..38	6	G..26	12	G..40	8
K..32	16	K..31	14	K..36	12
M..12	36	M..20	28	M..16	32
C..4	44	C..6	42	C..4	44

High Scores—Bowling

Team total—Co. G, 1367.
Team single—Co. G, 472.
Individual single string—Lieut. Kittredge, Co. M, 128.
Individual three string—Lieut. Kittredge, Co. M., 322.

Shooting

Single, Lieut. T. W. Doyle, Co. G, 84.
Team—Co. G, *279.
*Co. K, total of 281 was not made with issued rifle.

Basketball

Co. G, 272, opp. 69, fouls 66.
Co. K, 253, opp. 217, fouls K 88.
Co. C, 181, opp. 262, fouls C 98.
Co. M, 153, opp. 291, fouls M 128.

Bowling—Pinfall

Co. G, 15,756, opp. 14,859.
Co. K, 15,185, opp. 13,073.
Co. M, 13,256, opp. 12,502.
Co. C, 10,902, opp. 14,705.

Shooting—Points

Co. K, 4154, opp. 3763.
Co. G, 3949, opp. 3695.
Co. M, 3694, opp. 3855.
Co. C, 3500, opp. 3384.

Winners

General trophy, Co. G.
Basket ball, Co. G.
Bowling, Co. G.
Shoting, Co. G.

Bowling Individual

1st, Lieut. Paul Kittredge, Co. M, 937.
2nd, Capt. Jas. M. Greig, Co. K, 922.

Shooting—Individual

1st, Mus. S. W. Greeley, Co. K, total 896, avg. 74.7.
2nd, Lieut. T. W. Doyle, Co. G, total 894, avg. 74.5.

Shooting

Mus. Greeley, K, 74.7.
Lieut. Doyle, G, 74.5.
Lieut. Cashin, K, 71.
Lieut. Masters, K, 68.
Lieut. Waller, G, 67.7.
Sergt. Barnes, G, 67.
Cook Kirk, M, 66.
Pvt. Duff, G, 65.8.
Lieut. Christian, M, 64.2.
Mus. Callahan, M, 63.6.
Sergt. Benoit, C, 61.6.
Pvt. Weiss, C, 60.5.
Corp. Murphy, G, 59.81.
Capt. Peterson, C, 59.77.

Eight Matches

Cook Courtney, K, 72.
Mus. Carll, K, 67.6.
Corp. Erickson, M, 63.4.
Mus. Nault, C, 60.9.
Sergt. Coleman, M, 62.9.

Five Matches

Sergt. McCarty, M, 64.4
Pvt. McGarr, C, 63.6.
Sergt. Collins, M, 59.6.
Sergt. Boyle, C, 53.4.
Pvt. Moir, C, 51.8.

Four Matches

Corp. Cashin, K, 67.
Corp. Barry, G, 53.5.

Three Matches

Sergt. Lake, K, 64.3.

Two Matches

Sergt. Mountain, K, 82.
Pvt. McKenzie, C, 46.5.

One Match

Pvt. Lemaire, K, 73.
Art. Hale, K, 71.
Capt. Greig, K, 67.
Capt. McNally, M, 66.
Sergt. Ganley, G, 61.
Priv. Weir, C, 53.
Sergt. Moran, M, 50.
Sergt. Deslandes, G, 49.
Priv. Seavy, C, 49.
Priv. Spillane, C, 48.
Sergt. Curley, M, 22.

SWIMMING RACE

From Nashua to Lowell to Decide the City Championship

A swim from Nashua to Lowell on Sunday, June 28 to decide the championship of Lowell was arranged last night after an exciting meeting in The Sun office.

The original plans were to have the contest open to all swimmers in New England and this was what raised the argument. Frank Murphy advocated this plan, and it was only after considerable wrangling by Mike Wrenn and his manager, Frank Looney, that Podure finally agreed to make it a local affair.

Now the contest is open to all Lowell swimmers and a special invitation is extended to Henry Sullivan and others to take part. Among those who agreed to participate in the race are Frank Murphy, Mike Wrenn, Eddie Mack, Jim Carry, Dave Christo and Tim Maloney. Murphy and Wrenn have posted their forfeit money and the others have until next Monday night to do so.

The rules, as agreed upon last night, are that each entrant post $15 on or before next Monday night and that the winner will take all. One official boat will be provided and others may be used by trainers and managers.

At the next meeting officials will be selected and the final arrangements made.

Mr. Looney, manager of Wrenn and Maloney is very enthusiastic over the proposed swim and he avers that it will be one well worth winning. He has signed articles for a swim between Maloney and a Boston "dark horse" to the Boston Light, to take place in the early part of July, but will endeavor to postpone it until later, as he wants Maloney to enter the race for the Lowell title.

However, if a postponement cannot be effected Maloney will meet the winner of the coming contest.

ATHLETES AND ATHLETICS

Keep at it, Kelly. We need all those bingles that you can collect. And right here we wish to pause and say this—If Kelly gets to going with the stick and the other members of the club continue to hit the ball last year's Champs will be right up there in the running before long.

Louis Pieper tried to swap Fuller for Sam Shenk last night but Manager Gray couldn't see the proposition at all. And Fuller isn't a tough mound performer, at that. Jimmy evidently has fond hopes of sending Shenk into fast company before he gets through with him. The Lawrence manager was greatly disappointed.

During the conversation between the two managers relative to the swap of pitchers, Pieper told Gray that he had signed up Harry Aubrey, captain of last year's Lowell team, to play the first sack for Lawrence. Aubrey has been signed up several times this season so far as announcements went. Dan Clohecy made him promises regarding salary but Harry had to be shown just where the money grew. There'll be no trouble about money in Lawrence, however. If Pieper tells a ball player anything he'll stand behind it.

That was some finish to yesterday's game. Two out and nobody on and one run in the rear! That's the sort of a finish and win that inspires confidence in a team's followers. It isn't the first game that Lowell has pulled out of the fire this season when the chances seemed hopeless.

Patsy Flaherty was rather excited yesterday at Ocean Park, according to Walter L. Fogg, the sporting writer of the Lynn Item and our representative in that city. The Lynn manager walked over to the Lowell bench and allowed that he would clean it off for small recompense. One of the local players, it seems, had something to say when the irate Patsy was banished by Umpire Doherty and he went up in the air. There's nobody that blames him for it was enough to get anyone's goat.

Any pitcher who can allow 14 hits in a game and then have a win chalked up in his column is lucky indeed Cleveland pounded Bedient yesterday for just that number of safe wallops yet the Boston Red Sox came through with an 11-8 victory.

Frank Baker was right on hand with another of his famous home run drives yesterday when the Athletics got in a bad hole and needed a brace of runs. His circuit clout in the game with the Detroit Tigers scored Collins ahead of him and won a 5-4 game.

Charlie Carter, the former high school athlete, was in town yesterday and appeared in the pink of condition after his year at Mercersburg Academy. Charlie played an end on the football eleven and shortstop on the baseball team and was a star in each sport. The Lowell boy has a great athletic future before him if he enters college.

WANTS JOB HERE

Brickley, High School Infielder, Ordered to Report Here

Manager Jimmy Gray has made up his mind to procure a first class second baseman and is hot on the trail of several who are reputed to be above the Class B average. He has tired of waiting to hear from "Zake" Erhardt, the player he purchased from the Newark club, for although Erhardt has his transportation to Lowell nothing has been heard from him.

Last night the young infielder who proved the sensation of the Greater Boston schoolboys last year, Brickley of Everett High, telephoned the local manager stating that he was a free agent and would like a job with the Lowell club. Manager Gray told him to report today without fail if he wanted the job. Brickley is the brother of the famous Charlie Brickley, captain of next year's Harvard football team, and the greatest field goal kicker that the football world has ever seen. He was picked up by Connie Mack after his wonderful showing during his high school athletic career but was later released.

JUNE BRIDES NUMEROUS

Indications at Boston Registry Point to New Record for This Year's Month of Roses

BOSTON, June 9.—The total applications for marriage licenses at the registry office on Summer st. at the close of business yesterday was 92. The total for Monday of last week was 93, the highest in the history of the department. That of yesterday was the next highest. The figure for the second Monday, a year ago, was 88.

Edward W. McGlenen, the city registrar, said that he believes that June of 1914 will be a record-breaking month. The total for last week was 316.

SNOW STORM IN PARIS

Unusual Event For June and Small Drifts Remain in Streets in the Night

PARIS, June 9.—Two and one-half inches of snow and hail fell in one section of Paris last evening, and the amazing spectacle was witnessed of horses struggling through snow on a June day in the Avenue des Champs Elysees. The air had in it a wintry chill, the temperature being 40 degrees Fahrenheit, and here and there quantities of the snow lay throughout the night where it had drifted.

If you want help at home or in your business, try The Sun "Want" column.

SHOT HIMSELF

Woman Says That Man Ended Life After Beating Her With Revolver

NEW YORK, June 9.—A woman who said she was Mrs. Florence Boden of Allentown, Pa., was overtaken by hotel attendants as she ran out of her hotel room early today bleeding from several wounds about the head. In her room was found a man dying from a bullet wound in the mouth.

The man, said Mrs. Boden, was Vincent De Steffano of this city. He shot himself, she said, after beating her with the butt of the revolver.

The man died on the way to the hospital and Mrs. Boden was held pending a coroner's examination.

THE POLICE COURT LIST

MAN SENTENCED FOR STEALING HORSE—LYNN MAN CHARGED WITH LARCENY ACQUITTED

It took Judge Enright but a short time to dispose of the offenders in police court today. Charles Lacourse, who claims New Bedford as his home city was sent to the Lowell jail for one month for stealing four hens valued at four dollars from Mrs. Carrie C. Corkum of Billerica.

The case went to trial under a plea of not guilty. According to Mrs. Corkum, the first witness for the government, the defendant worked at her farm on Main street, Billerica, for about two months, leaving there a few days ago. She said that she had always found him to be a faithful employe and never suspected him of theft until notified by the local police that a man had been arrested on suspicion of larceny of four hens from her hennery. Mrs. Corkum said that she later came to Lowell and identified the hens as her own and further stated that they were setting on ducks' eggs which were probably destroyed.

Patrolman Cullinan of the local police said that he found the man walking along a local street with the hens in his possession and when he questioned him the defendant said that he got them from Mrs. Carrie C. Corkum of Billerica. The witness testified that Lacourse had been drinking at the time and so he brought him to the station on suspicion.

The defendant claimed that he had good intentions in bringing the hens to this city and asked for a chance to leave Lowell and secure work in another nearby farm. However, His Honor believed that these petty thefts should be stopped as soon as possible and he ordered him committed to jail for one month.

Robert Johnson claims to have been held in the local station for two days on a complaint charging him with stealing several articles which he knows nothing about and he was very much annoyed about this when his case was called this morning. The evidence presented was not sufficient to sustain the charges and Judge Enright ordered him discharged on condition that he go back to Lynn where he has a residence.

Albert Tworog, a Polish barber, took the witness stand and testified that a man whose description tallied with that of the defendant was seen from his room in Williams street and upon investigation the witness learned that four razors, valued at $4; one pair of clippers, valued at $1.50; one pair of scissors valued at $1.25, and other articles had been stolen. He could not say positively that Johnson was the man and admitted that he wore different clothes than the man who entered his room. Several other witnesses were called but none was sure that the defendant was the man who was seen on Williams street.

Johnson said that he was in Wilmington when the alleged theft took place and that he was very much vexed at the police for locking him up on the charge. He was released and promised to take the next trolley for Lynn.

Assault Case

John Teireira, aged about 18 years, was arraigned charged with assault and battery upon Manuel Spilia, a lad not yet in his teens. It is alleged that the defendant threw a sharp pointed instrument at Manuel because he called him names. The pointed end struck the youngster on the back and caused a cut so severe that it was necessary for him to go to the Lowell hospital for treatment. As he was still confined to the hospital when the case was called it was continued until tomorrow morning.

Joseph Ducharme pleaded not guilty to neglecting his wife and minor children from June 1, 1913 to August 11, 1913. It seems that the defendant has been working out-of-town for several months and at times failed to send his wife anything toward supporting his children. He stated that he was employed in North Chelmsford for a time and also worked a part of the winter in the Maine woods. A suspended sentence of five months to the house of correction was imposed on condition that he pay the sum of $7 weekly to the probation officer for the support of the family.

Six first offenders were released by Probation Officer Slattery.

Frederick R. Allen was sentenced to the Lowell jail for the term of two months by Judge Enright in police court this forenoon for assault and battery upon one Peter Tyropoulos, who conducts a shoe shine parlor on Middlesex street. He pleaded guilty to the charge. Patrolman Dooley testified that he was called to the complainant's establishment but the man who made the assault had disappeared. He said that the proprietor said that Allen had demanded a half dollar and when it was refused assaulted the complainant.

The defendant said that since the assault occurred he had been to New York city and back "beating" his way both ways. He claimed that he was under the influence of liquor at the time and did not realize what he was doing. However, the court decided that intoxication could not cover up the crime and he was sent to the Lowell jail for two months.

One second offender was ordered to pay a fine of $6 and another was sentenced to the state farm.

WAS SENT TO SHERBORN

MARIA GERMANINI PLEADS GUILTY OF MANSLAUGHTER IN KILLING LOUIS GOLD

BOSTON, June 9.—Maria Germanini pleaded guilty yesterday to the charge of manslaughter in causing the death in Haymarket square of Louis Gold, a one-legged newsboy, and was sentenced by Judge Chase in superior court to an indefinite term in the woman's prison at Sherborn.

Quinto Germanini, her brother-in-law, for whom it is alleged the woman's bullet was intended, is in jail, having appealed from a sentence of one year on the charge of "white slavery."

The husband has returned to Italy, taking two children and leaving one with the mother.

CLASSIFIED ADS.

Received Too Late for Classification

LARGE SUM OF MONEY LOST MONDAY night, between New York store and 834 Moody st., money enclosed in envelope, name M. Isabella Phelps on outside. Reward if returned to 834 Moody st.

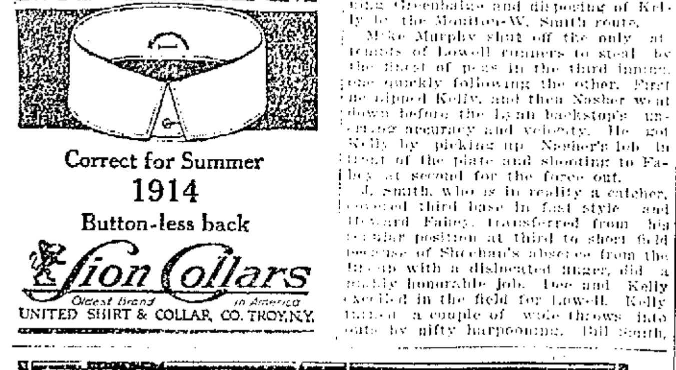

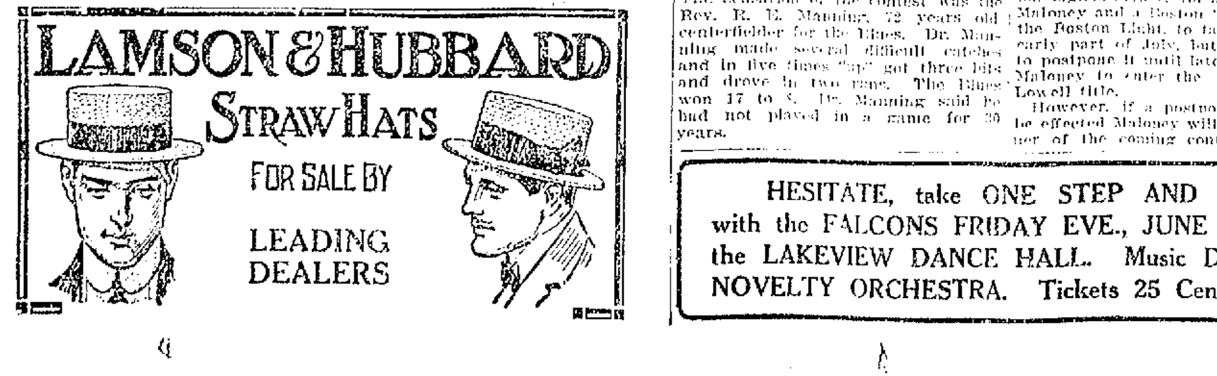

HESITATE, take ONE STEP AND TANGO with the FALCONS FRIDAY EVE., JUNE 12th, at the LAKEVIEW DANCE HALL. Music DOYLE'S NOVELTY ORCHESTRA. Tickets 25 Cents.

DAY BY DAY WITH THE DEYS

"Grampy" Satisfies Dad's Curiosity

By CLARE VICTOR DWIGGINS

SALE OF FIREWORKS

CHIEF SAUNDERS WILL FURNISH COPIES OF LAW REGULATING SALE OF FIREWORKS

As storekeepers will soon begin to display fireworks and other explosives in preparation for the Fourth of July celebration Chief Saunders has secured a number of copies of chapter 565 of the acts of 1910 which governs the keeping, storage, transportation, manufacture, sale and use of fireworks and firecrackers in the state of Massachusetts. Last year several local merchants failed to live up to the conditions of the law and when approached by the proper authorities stated that they were not aware of its enforcement. A part of the act reads as follows:

Section 8. No person shall store, sell or keep for sale fireworks or firecrackers without a permit in writing from the chief of the district police or some official designated by him, and except in accordance with these regulations. Applications for such a permit shall be made on blanks prepared for that purpose and furnished by the official to whom the application is made.

A full copy of the act may be secured by applying to Chief Saunders.

M. I. T. COMMENCEMENT

DIPLOMAS PRESENTED TO 313 STUDENTS BY PRES. McLAURIN TODAY

BOSTON, June 9.—Diplomas were presented to 313 students by President MacLaurin at the Massachusetts Institute of Technology commencement exercises today.

Of the degrees conferred two were for doctors of philosophy, one doctor of engineering, 21 masters of science and 286 bachelors of science, the total making a record for the institute.

A precedent at Technology commencements was established by the omission of the usual address by the president.

LET THE MILITANTS DIE

LONDON, June 9.—"Let them die" is becoming a rather popular slogan in connection with the "hunger striking" suffragettes since the public has become so profoundly resentful of the actions of the militant women.

It was reported yesterday that the government had decided to take a step in this direction by introducing legislation to indemnify prison authorities against the consequences of allowing suffragettes to starve themselves to death while in prison.

If you want help at home or in your business, try The Sun "Want" column.

DANDELION

TABLETS AND PILLS

A Miracle as a Blood Purifier

Say thousands who have used them. A positive cure for Rheumatism, Constipation and Foul Breath. Best remedy for Liver, Kidney and Stomach. Eliminates all poisons from the system without griping. Purely vegetable and guaranteed under Pure Food and Drug Law. Free samples on request to SCHENCK CHEMICAL CO., 54 Franklin street, New York. 25 Cents a box at

HALL & LYON CO., 47-69 Merrimack Street, Lowell, Mass.

DR. HALLOCK'S

ELVITA PILLS

60 YEARS OF CURES

$1 BOX FREE

A Great Nerve Remedy and Reconstructive Tonic for Man or Woman

Are you all run down? Are you discouraged? Are you melancholy? Have you weak kidneys, with pains in back and legs? Are you threatened with paralysis? Are you always tired—worried—blue—and despondent? Then send for a box of El-Vi-Ta Pills. For weak, worn out and nervous people, nervous weakness, nervous debility, nervous exhaustion, nervous dyspepsia, and weakness of all kinds and from whatever cause, stops all wasting. A blood producer, and a body builder, gives strength, vitality. A most wonderful invigorator. A single package proves their great qualities. Makes men powerful, giving strength, courage and reserve nerve power. Used in private practice for 60 years.

$1 per box. A regular $1 box free, sent sealed in plain package on receipt of ten cents to pay postage.

DR. HALLOCK'S EL-VI-TA CAPSULES for all bladder and kidney complaints. $1 per box.

DR. HALLOCK'S FAMOUS EL-VI-TA "LIFE GIVING REMEDIES" are for sale at all reliable druggists, or sent by mail in plain sealed package on receipt of price. OUR MEDICAL BOOK on blood and nervous complaints should be read by every man. Sent sealed free.

DR HALLOCK CO.,
3 Tremont Row

THE PANAMA TOLLS BILL

WAS CONSIDERED BY THE SENATE TODAY—DEMOCRATIC LEADERS HOPEFUL OF FINAL DECISION

WASHINGTON, June 9.—With democratic leaders hopeful of final decision coming on the Panama tolls bill before adjournment, the senate today considered the bill in its last stages.

All the parliamentary preliminaries had been completed and administration supporters expected to reach a vote on the bill. They hoped to have the compromise amendment drawn by Senators Simmons and Norris voted upon this program. Senator Smith of Michigan was expected to continue his speech in opposition to the bill.

When Senator Smith resumed his speech he criticized Senator Root for favoring repeal of the tolls exemption and declared the senator helped prepare the first Hay-Pauncefote treaty which was put to its death by overwhelming American indignation.

"I wish the senator from New York were here so that I might ask him if he approved of its death," declared Senator Smith.

At that instant Senator Root entered the chamber and Senator Smith repeated his remark.

"I did approve of its death because it did not afford the United States an opportunity for military protection of the canal," said Senator Root.

Senator Root added that while he was a member of the cabinet at the time the treaty was submitted to the senate he had no knowledge of the treaty until it was sent to the senate.

FOUR HURLED TO DEATH

AUTO PARTY RETURNING FROM MEETING PLUNGED OVER EMBANKMENT

GOLDFIELD, Nev., June 9.—Four men of this city were killed early today in an automobile accident while returning from a Knights of Pythias lodge meeting at Tonopah.

Dr. E. A. Wheeler, who was driving the car, turned out to avoid another machine, skirted the edge of an embankment too closely and the car plunged over. He and three companions were killed.

THREE DEATHS FROM HEAT

IN PITTSBURGH TODAY—THERMOMETER REGISTERED 88, RECORD FOR 40 YEARS

PITTSBURGH, June 9.—Three deaths from the heat were reported here today. The thermometer at 10 o'clock registered 88, the record for 40 years.

BOY SCOUTS TO PARADE

Boy Scouts of Lowell are invited to join in the parade flag day, Sunday, June 14. They will meet at Memorial hall at three p. m. each carrying a flag and will march to the South Common. Scoutmasters are requested to give the names of the boys who wish to parade to the executive scout, room 616, Sun building. The scouts have a busy season mapped out, and all boys are ready to do their share, as they receive ample compensation in the form of merit badges, 21 of these badges will make a boy an "eagle scout," an honor that they all covet. The boys have organized a minstrel troupe and a fife and drum corps which are both meeting with success. An examination will take place Friday at the Y. M. C. A.

ONLY 30 OPINIONS STAND

WASHINGTON, June 9.—Only 30 opinions stand between the supreme court and the record of completing all the business taken under consideration during a year. It is believed the court will be able to prepare their opinions during the coming week and be ready to hand them down next Monday.

Last year 26 cases were left undecided when the summer recess was taken.

FORMER VICE-PRES. SINKING

CHICAGO, June 9.—Adelai E. Stevenson, vice president of the United States under President Cleveland, who has been critically ill for several days, was weaker today. The continued heat apparently affected him adversely and his physicians gave little hope. He is 80 years old.

SUPERIOR COURT

In superior court this forenoon, Judge Fox presiding, the jury in the case of Charles A. Evans of Wakefield vs. Herbert E. Webb and George F. Atwood of the same place, reported a verdict of $150.18 for the plaintiff. Mr. Evans sued for money claimed to be due him for services in the defendants' suspender factory.

FOR FEDERAL RESERVE BOARD

WASHINGTON, June 9.—It was announced at the White House today that it probably would be several days before the president and the secretary of the treasury are ready to make known the names of the two additional members of the federal reserve board.

SEVERAL BIG STEAMERS ARRIVE

NEW YORK, June 9.—Arrived steamers—Niagara, from Havre; America, from Naples; Kronprinzessin Cecelie, from Bremen.

AXEMAN PRINDLE

Noted Burglar to Spend Two and a Half Years in Jail

James W. Prindle, known to the local police as the "axe man," was sentenced to two and one-half years at the Lowell jail by Judge Keating at the Middlesex superior criminal court at East Cambridge yesterday afternoon. Prindle was charged with 14 counts of breaking and entering and to two of the counts he entered pleas of guilty.

According to the police Prindle is the man who effected an entrance into several local houses in broad daylight and in many cases he got away with a number of valuables. The most of the alleged breaks occurred last winter and he was later captured in Somerville.

Louis B. Stanton of Everett, charged with breaking and entering was given four years at the Lowell jail while the case of William T. Reid, also breaking and entering was continued till Thursday for trial.

LOCAL GREEK COMMUNITY

MEETING OF THE DIRECTORS HELD LAST NIGHT WITH NEW HEAD PRESIDING

The new directors of the local Greek community held their first meeting last night for the purpose of organizing. The meeting was held in the old school hall in the church building in Jefferson street and was presided over by the new president, Peter Tavoularis.

The old directors of the community were also present and they turned over the finances and books as well as other matters pertaining to the community to the new board and the 21 recently elected directors took the oath of office. The result of the organization of the board was as follows: Peter Tavoularis, president; C. Daros and James Stefanakos, vice president, K. Tsouprakakis and E. Sophos, treasurers; Theodoros Catramados, secretary; George Alafogianis, Regos Kontonas, Elias Demetrakoulakos, S. Moucakos, L. Papademetreou, B. Troumpetares, James Tsapatsaris and S. Drouhas, directors.

The directors will meet again Wednesday evening for the purpose of electing a new school board and also to make arrangements to start work on the remodeling of the Plunkett residence in Worthen street for a parochial school.

THE CIRCUS COMING

Barnum and Bailey Will be Here on June 26, With Greatest Show on Earth

The Barnum & Bailey "Greatest Show on Earth" will exhibit here on June 25, and will offer a wealth of varied attractions for old and young greater than ever before.

This year's show is really two stupendous exhibitions in one. The spectacle and the circus arenic performance are two distinct undertakings, each vast and wonderful in itself. Their entertainment is opened with a colossal romantic spectacle, "The Wizard Prince of Arabia." Its scenes are from the haunts of the Bedouins to mysterious India, when Prince Abdallah, in the test of stern competition, wins the heart and hand of a king's fair and favorite daughter. More than one thousand people are enlisted in the presentation.

The prettiest, daintiest array of feminity ever assembled is disclosed and the terpsichorean revels of the ballet belles provide a gloriously iridescent eye feast.

The ending of the spectacle is but the beginning of the circus' arenic performances which is abridged in no particular and enlists the daring and graceful services of 350 athletic celebrities.

Three herds of elephants open the circus tournament and display an entirely new repertoire of sagacious demonstrations calculated to suit the most jaded taste. They dance the tango with convulsing abandon and play baseball with the human spirit of rivalry.

The three Leinertz, from Germany walk upside down in the high dome of the canvas. The Gillis Troupe of Germans, and the Berne Brothers, from Switzerland, are marvels of graceful strength. The Istos Troupe come from Sweden to display their skill and reckless daring in aerial bicycle feats. Josefsson, champion wrestler of Iceland. From Hungary, Olympia Desval has brought more than a score of dogs and ponies, whose achievements submerge the mind in a flood of incredulous wonder. Baghoughi and Sale's comedy riding act provides uproarious fun. The Sisters Merkel, contortionists, shine brightly in the brilliant arenic scene. The Three Arleys, perch balancing athletes, come crowned with the highest European honors. Albert Rouget, Harvey Rittelly and Willo and Lilly dispute with all others the title of champion balancers and trick acrobats.

Two celebrated Chinese troupes were imported directly by Barnum & Bailey, and their novel demonstrations aground and aloft have made a sensation in this country. They are the Tai Pein and the Chung Ling Hee companies of Orientals.

Trained animals are in great variety. Human freaks are exhibited this season in vast exposition, which for variety and number and completeness have never been excelled.

SPECIAL NOTICES

ANY PERSON OWNING A CAMERA, large or small, and wishing to make it a source of income to them, should call at Lowell Art Novelty Shop, 410 Sun bldg.

SHINGLES PUT ON BY DAY OR by the 1000; work guaranteed, and can furnish references. Paul Menard, 49 Roper st.

CERTIFIED TEACHER WILL GIVE lessons in mathematics and any branch of the English language; will also prepare students for civil service examinations. Miss K. E. Cavanaugh, 129 Llewellyn st.

SPECIAL TREATMENT OF STOMach, Bright's disease, bladder and nervous troubles. See Dr. Overall's book in public libraries. Free circulars explains everything. Address Overall's Sanitarium, Chicago.

BOARD AND ROOMS, NICELY FURnished, with bath, hot and cold water; 3 minutes' walk from Bleachery station. Eagle House, 883 Gorham st.

JOHN J. HAYDEN & SONS, WHITEwashing, painting; rooms papered $1.50 upwards, including paper. 35 Burns st., off South Highland st.

E. SAVAGE, PAPER HANGER AND decorator, with the United Wall Paper Store on Prescott st. All orders promptly attended to. Tel. 4451.

PIANOS AND ORGANS TUNED AND repaired. Tuning $1. J. Kershaw, 129 Cumberland road. Tel. 644-J.

LIMBURG CO., CHIMNEY EXPERTS —Chimneys swept and repaired. Residence 1178 Bridge st. Tel. 945-W.

THE SUN IN BOSTON—THE SUN IS on sale every day at both news stands of the Union station in Boston. Don't forget this when taking your train for Lowell.

LOST AND FOUND

GOLD LOCKET AND CHAIN LOST June 9, on Adams or Fletcher sts.; initials R. M. S. and two small photos inside locket. Please return to 193 Broadway st.

GOLD PENDANT WITH DIAMOND and chain, lost on Merrimack st., between city hall and Edson cemetery. Return to L 48, Sun Office for reward.

BOOKKEEPER WITH TWO YEARS experience in accounting and general office work would like position. Can furnish references. Address R 54, Sun Office.

GOLD CHAIN WITH AMETHYST and pearl pendant lost in down town district Saturday evening. Return to 30 Myrtle st. of telephone 1568-W. after six at night and receive reward.

THE PERSON WHO WAS SEEN taking a baby carriage from Woolworth's ten cent store will please return it to 160 Appleton st and save further trouble.

WATCH PIN WITH INITIAL F. lost between Wilder st. on Broadway and Shafer st. Reward at 17 Claire st.

AUTO SLIP COVER LOST, BEtween Wilmington and Woburn. Return to G. E. King, Appleton National Bank, Lowell.

LAWN MOWER LOST BETWEEN Justin Fox's and McManmon's nursery, by way of back road. Reward at 6 Prescott st.

$10.00 BILL LOST AROUND TOWER'S corner, Friday night. Finder will be rewarded if returned to F. C. Breen, 192 South st.

LADY'S GOLD ROPE CHAIN LOST, with locket attached, initials Z. L. B. on locket, between Merrimack sq. and St. Joseph's cemetery. Reward at A. L. Braus', Merrimack st.

REAL ESTATE FOR SALE

7-ROOM COTTAGE FOR SALE OR to let; 10,000 feet of land; hen house and garden. Inquire Mrs. M. LeBlanc, Haverhill st., Elsmere.

7-ROOM COTTAGE ON GERSHOM ave., Pawtucketville, for sale; bath, hot and cold water, auto shed and large garden; easy terms. Inquire at 19 Phoebe ave.

SEVEN-ROOM COTTAGE WITH large lot of land for sale, at 28 Manchester st.; two minutes to the car line; a good chance to keep hens. Call evenings or Saturday afternoons.

8-ROOM HOUSE FOR SALE ON Fletcher st., near No. common; slate roof; furnace heat; open plumbing. Inquire 306 School st. Tel. 2925.

Central Park

The only right location in Billerica, 1823 house lots and store sites, across the street from the new car shops. Single and double houses now in course of construction, with the prospects ahead of the greatest building boom in New England.

LOW PRICES EASY RATES

Free automobile every day. Write, call or telephone

P. MAINVILLE, A. MICHAUD

665 MERRIMACK ST.

Tel. 4566, Open until 8 p. m.

TO LET

TWO FURNISHED ROOMS TO LET for light housekeeping. Weston House, 63 Brookings st. First street above Merrimack Square Theatre. S. Weston.

7-ROOM COTTAGE TO LET, WITH gas; 11 Dane st. ave. Inquire next door at Mrs. Rodgers'.

ROOMS TO LET WITH LIGHT housekeeping privileges; large front room, nicely furnished; transients accommodated; prices reasonable. 55 French st.

SIX-ROOM TENEMENT TO LET; one attic; hot water, bath, furnace heat; $12, at 46 Shafer st. Apply Schutz Furniture Co., 316-320 Middlesex st.

6-ROOM FLAT WITH TOILET AND woodshed to let; $5 per month. T. H. Elliott, 64 Central st.

CLEAN FURNISHED ROOMS TO let; all modern conveniences; use of telephone; rent reasonable. Mrs. Ward, 207 Appleton st.

THE SOMERSET HOUSE—FURnished rooms to let; 32 Bridge and 138 Paige st.; 25c, 50c per night. Mrs. Rose Belanger.

3-ROOM TENEMENT TO LET, ON fine corner; in excellent repair, with toilet, gas and woodshed; $3 per week. T. H. Elliott, 64 Central st.

UPPER FLAT IN TWO APARTment house, to let; 4 rooms, with gas; $10 per month; excellent neighborhood. T. H. Elliott, 64 Central st.

FURNISHED ROOMS TO LET, 18 Rockdale ave.

5-ROOM TENEMENT TO LET AT 42 Barclay st.; rent $9. Apply 316-320 Middlesex st. Schutz Furniture Co.

SMALL STORE TO LET, ON GORham st., near railroad bridge and Bleachery station; rent very low.

THREE-ROOM TENEMENT TO let, all furnished for light housekeeping. Call at 116 Middlesex st.

SIX-ROOM COTTAGE TO LET, 47 Exeter st.; one minute's walk to Hovey sq. and Lakeview car line; in good repair.

TWO GOOD OFFICES IN THE HARrington building, 52 Central st., to let at a very low rental. If desired will be rented for rooming purposes. Apply to D. J. Harrington, Building Manager, 901 Sun building.

A LARGE OFFICE, 34 BY 14 FEET on the second floor of the Harrington building, 52 Central st., good light and ventilation, for rent. Will be partitioned off to suit a desirable tenant and will be rented or leased at a very reasonable rent. Apply to D. J. Harrington, Building Manager, 901 Sun building.

ROOM SUITABLE FOR BARBER shop or business office, to let, on second floor of the Harrington building, 52 Central st.

TO LET

Modern 7-room tenement at 1682 Bridge st., opp. Eighteenth, in first class condition. Rent $18. Inquire at 21 Eighteenth st.

STORAGE FOR FURNITURE Separate room $1 per month for regular $2 two-horse load. Pianos 50c. The dryest and cleanest place for storage in Lowell. Telephone connection. O F. Prentiss, 356 Bridge st.

LODGING HOUSE TO LET

— 38 ROOMS —

Centrally Located

AT 312 MARKET ST.

Inquire at 310 Market St.

SITUATIONS WANTED

WOMAN WOULD LIKE POSITION as housekeeper; can furnish references. Apply Catherine Leary, 72 Tyler st.

YOUNG MAN DESIRES POSITION as chauffeur; has had four years' experience; can furnish references. Address L 41, Sun Office.

WANTED

A FEW CHILDREN WANTED TO board in an excellent place in the country, references if required. Address T 8, Sun Office.

Its merit known by all good housekeepers. On sale at all grocers.

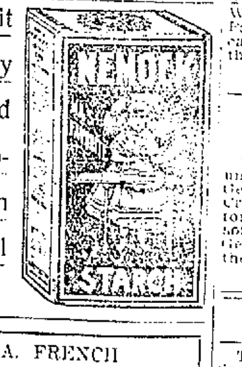

V. A. FRENCH

Public Auto Service

Tel. 1735, Residence; 4577, Garage, 39 Middle street.

WEDDINGS, CHRISTENINGS AND THEATRE PARTIES

First class car washing, day and night. Gasoline and oil for sale.

FOR SALE

BARBER SHOP FOR SALE, DOING good business. Inquire 102 Middlesex st., or 12 Garnet st. John Avila.

HANDSOME BROWN PONY FOR sale cheap; children's pet. Apply 672 Chelmsford st.

FAMILY HORSE FOR SALE CHEAP; weighs about 950 lbs. 12 Burtt st.

THREE CHAMBER SETS FOR sale; also second hand crockery. Inquire 63 Dover st.

HANDSOME FAMILY JERSEY COW for sale; five years old; newly calved; gives large flow of milk; an extra butter cow; also black horse; weighs about 1200; price low. Austin Healy, Graniteville. Tel. 11, Westford.

BOYS' AND GIRLS' BICYCLES FOR sale cheap; with coaster brakes, at 80 Plain st.

HOUSEHOLD FURNITURE FOR sale. Call at 18 Agawam st., after 7 p. m.

TOMATO PLANTS OF A LEADING variety for sale; Shedd's Garden, South Lowell. Tel. 194-W.

TOMATO PLANTS FOR SALE; 5 varieties; asters, salvia, verbenas, zinnias, wallflowers. McEvoy, 104 Tenth st. Tel. 2494.

HORSES ON SALE AT BLISS WESTern Exchange Farm, West Andover, another car just arrived. Percheron draft, express and farm chunks. Brought direct from South Dakota farmers. Well broke and hardiest horses in United States.

38 HORSE POWER KNOX RUNABOUT

Make an excellent truck. Low price for cash. 86 E. Haverhill St., Lawrence, Mass.

HELP WANTED

EXPERIENCED BAKERY DRIVER wanted to solicit trade; must be a Frenchman. Call any day after 7 p. m. 17 Broughton ave., Lowell, Mass.

SWEDISH OR NOVA SCOTIA GIRL wanted for general housework. Address P. O. Box 65, Lowell.

TWO NIGGER HEAD OPERATORS wanted in lasting dept., one tap cutter in sole leather dept., (male) Apply Federal Shoe Co., Dix st.

MAN WANTED OVER 30 YEARS old to travel for us this summer, making these towns: Arlington, Ayer, Bedford, Cambridge, Concord, Melrose, Framingham, Lexington, Lowell, Marlboro, the Newtons, Somerville, So. Framingham, Tewksbury, Waltham, Winchester, Woburn, Natick, Malden, Billerica, Hudson, Wakefield. Glen Bros., Rochester, N. Y.

A RARE OPPORTUNITY IS OFfered to a number of ladies of this vicinity, for a new line of artistic work which may be done at home, only women of education and refinement, who are artistically inclined need apply. Studio 419, Sun bldg.

LOWELL RAILWAY MAIL CLERK examinations coming. $75 month. Sample questions free. Franklin Institute, Dept. 198 N, Rochester, N. Y.

SALESMEN WANTED—EXPERIence unnecessary, easy work, big pay. Write for large list of openings offering opportunities to earn $100 to $500 a month while you learn. Address Dept. 267, National Salesmen's Training Association, Chicago, New York, Kansas City, San Francisco.

AGENTS—LET US SHOW YOU HOW to double your income selling our goods. Send for particulars. G. W. Stewart, East Hampton, Conn.

GOVERNMENT EXAMINATIONS—Thorough instruction $5. Returned if not appointed. Particulars free. American Civil Service School, Washington, D. C.

SALESMEN WANTED—EXPERIence unnecessary, easy work, big pay. Write for large list of openings offering opportunities to earn $100 to $500 a month while you learn. Address Dept. 261 National Salesmen's Training Association, Chicago, New York, Kansas City, San Francisco.

WANTED

AT

TALBOT MILLS

NORTH BILLERICA

Weavers on Woolen Goods.

LEGAL NOTICES

THE WASHINGTON SAVINGS INSTITUTION

Lowell, Mass.

Under authority of Section 40, Chapter 590 of the Acts of the Commonwealth of Massachusetts of 1908, as amended by Section 6, Chapter 491 of the Acts of 1909 and Chapter 171 of the Acts of 1912, notice is hereby given that Book No. 19425 of the Washington Savings Institution is lost; Payment has been stopped and application has been made for payment of the amount.

MANUAL SILVA,
35 Lagrange st.

NOTICE!

This is notify the public that the undersigned has purchased from George M. Morrison, the business of the Cross Awning & Sign Co., at 215 Dutton street, Lowell, Mass. All persons having claims against the said Geo. M. Morrison will please present them at once.

L. M. PALMER.

SUMMER RESORTS

TWO CAMPS TO LET AT LONG-Sought-For pond; Courtney property. Call evenings, between 6 and 8 at 259 South st.

W. A. LEW

Steam dyeing and cleaning of ladies' and gents' wearing apparel. 30 years in the business

49 JOHN STREET

MONEY TO LOAN

TAKE A VACATION

A week, two weeks, or a month, at the seashore, in the country or in the mountains, at this time of the year, means a better and more satisfactory coming year's work for you. Possibly you have not been farsighted or fortunate enough to have the ready cash on hand with which to enjoy a vacation. If this be so—we would be pleased to accommodate you. Call, we will gladly explain and advise you. Courteous treatment extended to all.

Merrimack Loan Company

51 Merrimack st., 17 John st., room 3. Hours: 8 a. m. to 6 p. m. Monday and Saturdays until 9 p. m. Tel. connections. License No. 61.

MONEY

Supplied to all working people at lowest possible rates.

$5 Full Charge 75c

$10 Full Charge $1.50

Dealings strictly confidential. No red tape or unnecessary delays

Equitable Loan Co.

Offices 202 Hildreth Building, 45 Merrimack St. License 144. Open Evenings. Tel. 1888

MISCELLANEOUS

COUGHLIN'S SHOE REPAIRING

IS THE BEST

One Trial Will Convince

129 PAIGE STREET

Opposite Merrimack Sq. Theatre

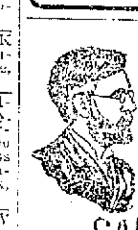

PROF. EHRLICH'S

"606"

SALVARSAN

Administered in the veins at Dr. Temple's Lowell office. NO LOSS OF TIME from business. NO PAIN. Lues, malaria, locomotor ataxia and various forms of skin diseases arising from blood poison.

This solves the problem of the centuries and rids the world of the WORST SCOURGE that the human race has known. RESULTS IMMEDIATE. Wasserman blood tests made. Also treats cancers, tumors, all acute and chronic blood and nervous diseases of men and women, hydrocele, varicocele, stricture, prostatic diseases, piles, fistula, fissures, ulcers and rectal diseases, WITHOUT THE USE OF THE KNIFE. Diseases of the eye, ear, nose, throat, skin, stomach, liver, kidneys, bladder, bowels and rectum, epilepsy, and all nervous diseases.

Terms always made to suit the convenience of anyone applying for treatment, and very reasonable charges. Do not treat elsewhere until you have investigated methods and terms. Lowell office, 57 Central street, Mansur block. Hours, Wed. 2 to 4 and 7 to 8. Sundays, 10 to 12.

Consultation, Examination, Advice FREE

Papering and Painting

Large or small jobs neatly done; rooms papered for $2; ceilings whitewashed for 25c and 35c; also kalsomining. Will take orders in any part of the country.

S. FREEDMAN & CO.,
127 Howard st. Tel. 1878-M.

We Will Paper Your Rooms for $2.00 and Up

And furnish the wall paper. Dealer in wall paper at very lowest prices, also paperhanging, whitewashing and painting. Estimates given on large or small jobs. All work guaranteed.

MAX GOLDSTEIN
155 Chelmsford st. Tel. 2537

Bright, Sears & Co.

WYMAN'S EXCHANGE

Bankers and Brokers

SECOND FLOOR

MARY J. COONEY

Public Stenographer and Typist

CENTRAL BLOCK

Room 99 Telephone

TRAINS TO AND FROM BOSTON

Southern Div.

To Boston Lve.	To Boston Arr.	From Boston Lve.	From Boston Arr.
5.43	6.50	2.55	5.37
6.25	7.28	6.00	6.58
6.47	7.30	7.13	8.24
b6.40	7.53	7.50	8.35
6.57	8.00	a8.21	9.23
7.21	8.05	9.00	9.39
7.36	8.37	9.30	10.28
f7.28	8.49	11.35	11.43
8.56	9.37	12.30	1.00
n9.12	10.24	2.00	3.06
9.48	10.55	3.00	3.46
10.00	11.10	b3.44	5.02
11.33	12.15	4.50	4.58
12.15	1.05	a4.14	5.37
1.45	2.25	5.00	5.28
2.35	3.27	b5.21	6.02
3.50	4.40	5.58	6.34
4.20	5.27	b5.31	7.14
5.31	6.28	6.14	7.23
b6.17	7.22	8.00	8.58
6.42	7.25	8.30	9.05
7.41	8.25	10.30	11.28
8.55	10.40	11.40	12.38

Portland Div.

To Boston Lve.	To Boston Arr.	From Boston Lve.	From Boston Arr.
6.45	7.50	z6.40	8.06
8.06	9.07	3.11	10.29
9.35	10.35	10.50	11.52
10.55	12.07	11.50	12.55
12.02	1.13	3.30	4.40
a1.27	2.32	5.14	3.11
3.40	4.41	6.00	7.05
5.15	6.28	7.50	8.31
7.25	8.36	8.55	11.08
10.20	11.28		

Sunday Trains
Southern Division

6.47	7.37	8.45	9.47
7.21	8.05	9.20	10.08
8.33	9.25	11.55	11.42
9.06	9.58	1.00	1.55
10.20	11.17	3.50	4.24
9.42	8.25	5.04	5.38
5.10	6.06	5.30	[illegible]
6.43	7.50	9.21	10.13
7.41	8.25	10.24	11.25
8.55	10.40		

Sunday Trains
Portland Division

8.20	9.25	8.00	9.12
12.10	1.15	12.00	1.00
3.50	5.00	3.53	4.46
5.45	7.00	5.20	6.38
8.55	10.04	8.45	9.45

References:

b Via Bedford.
s Via Salem Jct.
r Via Wilmington Junction
n will not run on Holidays.

LOCAL NEWS

Best printing: Tobin's, Asso. bldg.

Th. Hall Standard Refrigerator at Adams & Co's.

Bargains in trimmed and Panama hats. The Bouquet, 56-58 Bridge street

J. F. Donohoe, Donovan bldg., real estate and insurance. Telephone.

If your teeth trouble you, see Dr. Gagnon, 466 Merrimack street.

Charles and Daniel J. Shunkwin of Westford street have returned from a tour of Europe and the British Isles.

Mrs. Doniphan C. Stone of Denver, formerly Miss Fannie M. Francis, is visiting her parents, Mr. and Mrs. John Francis of 173 Pleasant street.

Fred C. Church carried the insurance on the buildings on Elm street owned by Joseph Flynn damaged by fire this morning.

Miss Grace Ward, president of the Middlesex Women's club, will attend the biennial convention of the Women's clubs which will be held in Chicago, from June 9 to 15.

Thomas Gardiner of 22 Blossom street is attending the annual convention of the Brotherhood of Railroad Signalmen of America at Keesport, Pa., as a delegate from Bunker Hill lodge of Boston.

There will be a solemn high mass Wednesday morning at St. Peter's church at 8 o'clock for the repose of the soul of the late Thomas H. Fox. Relatives and friends invited.

Miss Agnes L. Taisey, daughter of Mr. and Mrs. F. B. Taisey of 13 Warwick street and Miss Gladys A. Kimball, daughter of Mr. and Mrs. J. H. Kimball of 22 Humphrey street, will graduate from Simmons college tomorrow after a four years' course.

Fire in an ash chute in a tenement block owned by Joseph Flynn and located at the corner of Elm and Linden sts., necessitated an alarm from box 215 at 8.12 o'clock this morning. Several of the occupants of the block feared the fire would reach larger proportions and rushed into the street but the progress of the blaze was stopped upon the arrival of the members of hose 7 and the protective and the damage was confined to the chute.

While painting a house at 25 Morton street shortly after 9 o'clock this forenoon John Slattery, middle-aged, of Frye street, fell from the staging and although it is not believed that he was seriously injured he received a severe shaking up. The ambulance was summoned and he was removed to St. John's hospital. Mr. Slattery, who is employed by B. H. Wiggin, was working on a staging together with several other men when in some way he lost his footing and fell to the ground, a distance of about 18 feet. He was picked up in a semi-conscious condition and taken into the house until the ambulance arrived.

The Massachusetts state board of agriculture will hold its annual summer field meeting at the Hood farm, Lowell, on Wednesday, June 24, 1914. Lectures and demonstrations on topics of interest to farmers are being arranged. All sessions will be free to the public.

On June 17, the Boston & Maine railroad, following its usual custom, will discontinue a number of local trains into Boston in the morning and return trains in the afternoon. Notices have been posted in the railroad stations informing the public of special stops that will be made by regular trains into and out of the city to cover the service dispensed with on that day.

The delegates of the Epworth league from the Methodist churches of Graniteville, West Chelmsford and this city, nearly a hundred in number, met last evening in the vestry of the Centralville M. E. church for the regular quarterly business meeting of the organization. The most important business of the evening was the election of a new president. The delegates elected William DeRochin of Graniteville as president for the ensuing term and also elected Miss Mildred Smith of the Centralville M. E. church as fourth vice president. As soon as the business had been transacted a social hour was spent by the delegates. Vocal selections were rendered by Frank Callahan and Mrs. R. M. Fox after which various games were enjoyed and light refreshments served.

At a meeting of the Boys' Brigade of the First Trinitarian church held last evening medals were awarded to the following members: For recruiting, Corporal Harold Patten; for behavior, Quartermaster-Sergeant Norman Meyers and Sergeant Norval Lockhart; for improvement, Corporal John Neil Tiffany. The medals will be presented at the first drill in September. Plans were discussed for a summer camp in August. The brigade is to report in full uniform at the church at 2.30 Sunday for the flag day celebration. The Boy Scouts report at church Saturday at 2 for hike to Dracut scout grounds dedication. The scouts will continue to meet on Monday nights.

A well attended and enthusiastic meeting of the Lowell Equal Suffrage league was held last evening in the board of trade rooms at which plans were discussed for the better organization of ward lines in this city. The membership of the league, which now totals nearly two hundred, has been steadily increased and plans were laid for a further increase in membership. Several informal reports of the work done during the recent county conference were heard. Westford and Chelmsford have formed leagues and it is expected that several of the other surrounding towns will soon fall in line. In speaking of the work of the league Mrs. Marshall, the secretary, reported several hundred voters already enrolled, by the card system, on the side of equal suffrage.

ST. LOUIS' CHURCH

TO OBSERVE FEAST OF CORPUS CHRISTI WITH PUBLIC PROCESSION ALONG THE STREETS

The feast of Corpus Christi will be observed in a fitting manner in St. Louis' parish next Sunday. The observance will consist of a procession of the blessed sacrament through the principal streets of the parish, followed by benediction at a temporary repository in Hildreth street.

The procession will start at 2 o'clock from the church on the corner of West Sixth and Boisvert streets and will proceed through the following route: West Sixth, Lakeview avenue, Fisher, Aiken avenue, Essex and Hildreth as far as the residence of Joseph A. Foisy, where solemn benediction will be held, the celebrant to be the pastor, Rev. J. B. Labossiere, assisted by Rev. L. C. Bedard as deacon and Rev. E. J. Vincent, as sub-deacon.

At the conclusion of the service the procession will be reformed and the route will be as follows: Hildreth, Lilley avenue, Cumberland road, Victor, Beaulieu and West Sixth street as far as the church, where final benediction will be held.

The church societies as well as the fraternal and social organizations will take part, and all societies of other parishes are cordially invited to join in the ranks. The societies will meet on the vacant lot extending between the church and the school building in Boisvert street, where they will be given the necessary instructions at 2 o'clock. The committee in charge of the arrangements for the celebration held a meeting and appointed Pierre A. Brousseau chief marshal of the procession, who in the course of the week will select his aides.

On Thursday evening a free whist for all who have purchased tickets for the motor-cycle contest will be conducted at the parochial school hall for adults only.

Dancing, Paw't boat house, Thurs. eve.

NORMAL SCHOOL CLASS

HOLDS ANNUAL OUTING AT CANOBIE LAKE TODAY—WENT IN SPECIAL CAR

Members of the senior class of the Lowell Normal school met in the square at about nine o'clock this morning and boarded a special car for Canobie lake where they intend to spend the day far apart from the monotonous grind of school life. The young people are chaperoned by members of the faculty. This outing, which is an annual event, is very popular with the students. The day will be spent in sports and all other events that tend to make up an enjoyable outing. A special car will carry the young people home early this evening.

MONUMENT TO PONY

Tablet Placed Over Grave of Gold Leaf—The Animal Dropped Dead on Memorial Day

NEW YORK, June 9.—A novel monument has been placed over the grave of Gold Leaf, the polo pony belonging to H. P. Whitney, that dropped dead in a game at Meadowbrook on Memorial day. Two small goal posts painted blue and white support a black tablet with the inscription in gold:

"Gold Leaf, Famous International Pony."

CAMPING IN CHICAGO

CHICAGO, June 9.—Progressive, republican and democratic national headquarters will be located in this city within a few weeks to direct the campaign for control of the next congress. The progressives, it was announced today, will open headquarters at once.

GRADUATION

Solid platinum, hand wrought diamond rings. Special at Millard F. Wood's, 104 Merrimack street.

DO OVER a piece of furniture AT OUR EXPENSE

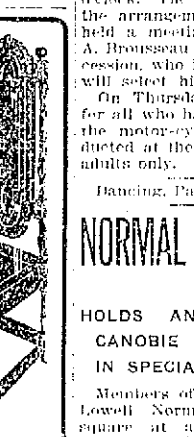

Come in and get a free can of Kyanize, big enough to do a chair or a border around a small room.

We will give you one of our regular 15c cans, absolutely without charge, if you buy a 10c Kyanize brush to do the finishing with.

Kyanize

For Floors and all Woodwork

will make anything made of wood about your house look like new. It is easily applied and dries quick and hard. You can put it on with the most pleasing results.

Kyanize won't chip, peel or turn white. It is a sanitary finish which can be easily kept clean by wiping it with a damp cloth.

Come in today and get a free can

We have the color you want. The 10 cents you pay for the brush will be refunded if you are not immensely pleased with the Kyanize.

ADAMS HARDWARE AND PAINT COMPANY,
Near Depot.

KEITH'S

TODAY AND TOMORROW

"Brewster's Millions"

A Knockout Comedy With

EDWARD ABELES

IN THE LEADING ROLE

ADMISSION ....10 CENTS

Thursday, Friday and Saturday
Jack London's
"THE SEA WOLF"

MERRIMACK SQ. THEATRE PLAYERS

—IN—

"The Lottery Man"

CYRIL SCOTT'S BEST COMEDY

This coupon and 15 cents entitles the [illegible] to reserved seats at [illegible] performance. Tickets exchanged after 1 o'clock, p. m.

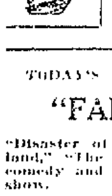

IF IT'S AT THE

OWL

IT WILL BE GOOD

The only Theatre in the City Giving Open Air Performances.

TODAY'S EXTRA FEATURES

"FANTOMAS"

"Disaster of the Empress of Ireland," "The Strike," a Keystone comedy and extra all-around good show.

Lakeview Theatre
NOW OPEN
Afternoon and Evening
Free Moving Pictures

Look At Our Prices

Housekeepers say: "Coburn's Liquid Disinfectant kills odors arising from garbage." Pt. 15c

Golfers say: "Coburn's Cocoanut Oil alleviates the painful inflammation brought on by sunburn..................Lb. 20c

Campers say: "Water bugs steer clear of Coburn's Roach Death." Lb. Tins. 35c

Farmers say: "Coburn's Anti-Fly Oil keeps cattle good natured." Gal. 50c

C. B. COBURN CO.

Free City Motor Delivery

63 MARKET STREET

The Demonstration of Glues should interest you.

Hints

QUALITY IS ECONOMY

HORNE COAL COMPANY

9 CENTRAL ST.—PHONE 264

ESTABLISHED 1882

J. F. O'Donnell & Sons

UNDERTAKERS

Complete equipment for city or out-of-town funerals.

A chapel where services may be held or bodies kept when desired. Advice and information given.

Telephones:
Office, 439-W Residence, 439-R

318-324 MARKET STREET, COR. WORTHEN

If you want help at home or in your business, try The Sun "Want" column.

—THE— KASINO

FREE EXHIBITION BY THE PACKARDS

TANGO AND OTHER DANCES CORRECTLY DEPICTED

TUESDAY, JUNE 9, 8 P. M.

"HOME SWEET HOME"

THEN

"Home, Sweet Home!" was being sung for the first time just 91 years ago. The song came from the operatic stage. Its author, John Howard Payne, posed as a dramatic critic in New York when he was only 14 years of age; before maturity he was successful on the stage; then came 20 years of varying success abroad as actor, manager and playwright. Pressed for funds, he sold the opera "Clari" for $250. In this was "Home, Sweet Home!" Payne had written it, recalling his early cottage home at East Hampton, N. Y. The opera had a phenomenal run and the song brought a fortune to its publishers. Payne never received another cent for it. He later became United States consul at Tunis where he died.

NOW

Today is the 123d anniversary of John Howard Payne's birth. His song is known throughout the English-speaking world and it rises above all else, including the 60 plays and operas which Payne wrote, as a monument to his memory. Surviving the inroads of rag-time, the ballad is as popular as ever for knitting home ties. It is said to have had a more universal circulation than any song ever written. Payne's body, originally buried at Tunis, was disinterred after many years and brought to the United States for re-interment in Oak Hill cemetery at Washington. In 1883. The remains were placed beneath an appropriate monument which was unveiled while a great chorus sang, "Home, Sweet Home!"

Heats Water Quickly

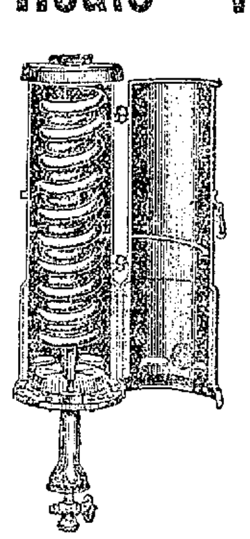

The Vulcan copper coil water heater when connected to your kitchen boiler will supply hot water in unlimited quantities at a minimum expense.

Price $17.00

Pay us only $2.00 when the heater is connected and $1.00 each month until $17.00 has been paid.

GAS APPLIANCE STORE

198 MERRIMACK STREET

C. F. KEYES, Auctioneer

Office, Old Boston & Maine Depot. Storehouse and Commission Rooms, Green Street. Telephone, 1485.

NEXT SATURDAY, JUNE 13, AT 3 O'CLOCK

A TWO-TENEMENT HOUSE AND ABOUT 3000 SQ. FEET OF LAND AT NOS. 277 AND 279 THORNDIKE STREET

On the premises, regardless of any condition of the weather, I shall offer for absolute sale the above mentioned property, consisting of a well built two-tenement house, of six rooms, pantry and toilet with each tenement, large windows, separate front doors, is substantially built, and it has recently been shingled. This house was built by the present owner for his own occupancy and is substantially built, and has excellent cellars and is now in very good condition. The lot contains 3000 square feet of land, has five shade trees, a good frontage on Thorndike street, with plenty of yard room in the rear. One tenement is occupied by the present owner and the property would easily rent for $26 a month. The location is an excellent one, being close to many industries and only one minute's walk to Gorham street car line. If you are looking for a safe investment, none better than a two-tenement house, where you can occupy one tenement and have the income of the other.

Terms—$300 must be deposited with the auctioneer as soon as struck off.
C. F. KEYES, Auctioneer.

KEYES WILL HOLD HIS NEXT FURNITURE SALE THURSDAY, JUNE 11, AT 2 O'CLOCK AT THE COMMISSION ROOMS, OLD B. & M. DEPOT.

In Touch With Friends at Home

"Of course we are going to Cape Cod again this summer, but that doesn't mean that you and I are to be separated all the time. You must call me up occasionally, and I'll call you, too—it is so easy to make a toll call, you know. Are you really going to visit the Adams's? That's simply fine—you and Ned must visit us also. Nell is going to Cape Ann as usual and Fred and his wife will be in the Berkshires. They'll be glad when you call them. I like to talk with all the old crowd every week—it's so much better than letters, and we don't lose track of our set, either."

There is no charge on a toll call if you don't get the person asked for

New England Telephone and Telegraph Company

Dr. A. J. GAGNON

Discusses the cause, effect and cure of the most destructive of all dental diseases, PYORRHEA or RIGGS DISEASE. A series of continued talks appearing in this newspaper—follow it daily as it will be greatly to your advantage if you are a sufferer of mouth, teeth or gum trouble of any description.

TODAY'S TALK

Symptoms of Pyorrhea or Riggs Disease

Read the following and determine how far the disease has advanced in your case.

A POSITIVE SYMPTOM. A convincing test of advanced Pyorrhea may be made by firm pressure exerted upon the gum at the roots of "suspected" teeth and pushing toward the edge of the gum next to the teeth. If watery, bloody or yellow pus exudes from the gums Pyorrhea is present, whether or not the gums or teeth show any other symptoms. It must be remembered, however, that the absence of this symptom does not necessarily indicate healthy gums.

LOOSE TEETH. Loose teeth are practically always the result of Pyorrhea. So certainly are they an accompaniment of this dread disease that one may positively be said to have Pyorrhea when the teeth become painful to the touch, when they loosen, elongate and twist in their sockets, or drop out.

SPONGY GUMS When the gums reach the stage described by "spongy," all doubt may be laid aside. It is Pyorrhea.

FOUL BREATH—BAD-TASTING MOUTH. Foul breath and a bad tasting mouth are two of the most disagreeable symptoms borne by those who have Pyorrhea. They accompany all stages of the disease. Many people erroneously attribute this trouble to a disordered stomach. In addition to the unpleasantness caused the sufferer himself, the foul breath symptom is extremely repellant to others. Of all Pyorrhea symptoms these yield quicker to proper treatment in most cases than any others.

LOCKED JAWS. Not infrequently, Pyorrhea becomes so severe and far-reaching in its effects that the jaws become closed and there results a condition closely resembling "lock jaw," which is aggravated by the nervous condition of the patient.

TOOTHACHE This of course may result from an exposed nerve, and many other equally simple causes, but there are times when toothache is caused by deep-rooted disturbances closely related to Pyorrhea. It may be accepted as true that toothache is always an indication that something is vitally wrong somewhere, and when it cannot be traced to an exposed nerve or something equally as plain, look out! Consider it as a warning note that Pyorrhea is stealing upon you, and act accordingly.

DR. GAGNON'S SPECIAL METHOD OF TREATING PYORRHEA OR RIGGS DISEASE IS BOTH PAINLESS AND INEXPENSIVE.

Dr. A. J. GAGNON

466 Merrimack Street, Opposite Tilden Street.

109 Merrimack Street, Next to Five Cent Savings Bank.

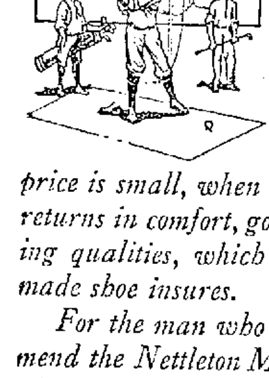

CAREFULLY study your next shoe purchase, as you would the play of your favorite game.

The more carefully you study a good shoe investment, the better for you; as it will certainly convince you that the price is small, when compared with the larger returns in comfort, good appearance, and wearing qualities, which the purchase of a well-made shoe insures.

For the man who wants the best, we recommend the Nettleton Make. Now is the time for selection, as the best models go first.

O'SULLIVAN'S, OPPOSITE CITY HALL

JOHN M. FARRELL - - - - Auctioneer

OFFICE, 162 MARKET ST., LOWELL, MASS.

WEDNESDAY, JUNE 10th, 1914, AT 2.30 P. M.

AT NO. 182 MERRIMACK STREET, ROOMS 8 AND 9, GILBRIDE'S BUILDING, CORNER OF PALMER STREET, LOWELL, MASS.

To settle the estate of the late D. H. Lannan, I will sell at public auction the following mentioned articles, in part: Seven beautiful oil paintings by well known artists—large, beautifully framed oil painting, "Cavalier"; oil painting, "Girl Reading"; oil painting, "Scene on Rialto"; oil painting, "Bohemian Girl"; oil painting, "Head"; oil painting, "French Girl"; oil painting, "Repose"; also eight pictures in water colors. Statue of Vici.

Handsome antique mahogany bureau with mirror, with broad frame, in extra good condition; handsome Tona mahogany lady's dressing table, swell front, large beveled plate glass mirror, with chair to match, as good as new; medicine cabinet; books and bookcase; mahogany china closet, with French plate glass back, a handsome piece, made by the late John Welch; clock mantel, tabourets and stands; Morris chair; student's chair; arm chair; writing desk and leather upholstered swing chair; bed couch, hair mattresses and bedding; sofa pillows; black walnut sideboard, handsomely carved; 14-inch cut glass punch bowl; cut glass vases, trays and decanters, steins, bric-a-brac; also a paper weight with a stone cameo set in, a very old piece.

This lot of furniture was purchased by Mr. Lannan at a great cost, as you will find by attending the sale.

J. M. FARRELL, Auctioneer.

THE WEATHER

Fair and warmer tonight; Wednesday warmer and probably fair; south winds.

THE LOWELL SUN

BASEBALL EXTRA

ESTABLISHED 1878 | LOWELL, MASS. TUESDAY JUNE 9 1914 | PRICE ONE CENT

LOWELL 2 - LYNN 4

INNINGS	1	2	3	4	5	6	7	8	9	Runs	Hits	Errors
Lowell	0	0	0	1	0	0	1	0	0	2	8	2
Lynn	1	0	1	0	1	0	0	0	1	4	8	2

Still tingling with resentment at his ejection from yesterday's game and his subsequent wrangle with the Lowell players and further disgruntled by the rather frigid atmosphere which greeted his arrival Manager Patsy Flaherty hustled his Lynn leaders out to Spalding park early this afternoon in no enviable frame of mind as was plainly evidenced by the expression of disgust which beset his usually serene countenance.

In all probability the director of Lynn baseball activities was thinking of his past experiences in this city. It was Jimmy Gray who got all the blame of starting the Shoemakers on their tobaggan slide after they had very nearly set up a new record for consecutive wins in the New England league. "Bringing us to Lowell on another Arctic day," grunted Flaherty as he untangled his cold-stiffened nether limbs and climbed off the street car at the ball park.

Howsomever, Patsy and his squad of lasters, sewers and heelers warmed up, in spite of the frigid atmosphere, in a snappy fashion with Arlie Latham spouting forth a stream of alleged comedy. That Latham boy is some reducer when it comes to making ball players think things that are not.

"Shorty" Dee, judging from rumors, was the lad who sent home the shot which wounded Flaherty's pride yesterday and which started him toward the Lowell bench with fell purpose in his mien. And Shorty wasn't taking any chances today. He peeped out of the Lowell dugout and took a slant at the Lynn manager to ascertain the latter's probable tactics before taking a brodie and trotting on to the field. Even at that it was very noticable that "Shorty" stuck close to Babe DeGroff's shadow throughout the preliminaries. Not, that Shorty was afraid of Patsy or anything like that but what's the sense in taking any chances?

"Texas" Lehman was out in togs although not fully recovered from his attack of "shingles". The big Texan has not lost any of his ready wit and good humor in spite of his ailment and was the life of the local team's infield practice before hostilities began.

Bob Kelley's work around the first sack in the warming-up practice was noticably more peppery than it has been of late. His brace of safeties yesterday and especially the wallop which an inquisitive youngster allowed to hop through the left field gate for a homer seemed to have livened him up in great shape. Bob couldn't get enough work before the game.

A Young World Beater

The fact that Howard Fahey, the new Lynn infielder comes from Medford but doesn't drink rum has caused the Lynn Item to go into an ecstasy of delight, whatever that is. "Ye know a whole lot of Lowell people who don't drink Harvard, but we don't consider the fact of sufficient importance to publish their names. Speaking of Fahey, the Item says:

"Howard Fahey was born over in Medford where General Lawrence amassed great wealth by manufacturing rum. Howard was taught when young that there was money in making rum but not in drinking it, therefore he is a total abstainer and left the Medfordites' vocation of making rum to secure an education.

He stood very well in his studies at the Medford High school, and also a little higher in the baseball world. In fact, he was regarded by sport writers as one of the best third basemen that ever played baseball on a high school team in this section of the country.

Leaving Medford he went to Dartmouth, where he was hailed with great glee as a possible solution for the perfect covering of the hot corner. He played such a remarkable game that Connie Mack secured his signature to a contract, to take effect the moment he matriculated.

At the close of his last school year he went to Philadelphia and for one year sat on the bench beside the illustrious McGillicuddy and learned the finer points of the game. At that time Home Run J. Franklin Baker was going like a whirlwind, therefore Cornelius, the great, shipped him to Oakland, Cal. While over there he was mixed up in a deal in which the Oakland club was going to trade him, together with two players named Maggertt and Crabb for a first baseman named Daley.

The result of that deal was such that the national commission eventually declared Fahey a free agent, and he started for the east as fast as a transcontinental train would bring him. He visited Philadelphia and Connie Mack told him not to sign anywhere until the following spring, which was this one.

He took Connie's advice, and, at the proper time, he appeared at Ocean park and affixed himself to a contract with Manager Flaherty. The fans are pleased with the manner in which the young man is taking care of the sack. He makes errors and he also makes runs and hauls and he has stolen more than his share of bases, therefore he is a valuable asset and also a perfect gentleman. That is characteristic of the Lynn team.

And with all that fine touting, Howard didn't connect with the sphere for even a Texas leaguer in the last two games, though we'll give him another chance today.

Scout Lost in Lynn

The fact that Red Ames, the Cincinnati pitcher witnessed yesterday's Lowell-Lynn game from the Lynn bench caused the Lynn players to swell up as Red was supposed to be doing a little scout duty. The Lynn Item doped it out that he was looking over Porter and Robinson but more likely if he was looking for anyone on the Lynn team he was after Arlie Latham. Ames undoubtedly got wind of the fact that Arthur Irwin had been giving the Lowell team the once over and hence blew down to Lynn to see what Arthur had in mind when he came to this city, or probably he went down to see Joe Clark and took in the game to kill time.

Stimpson, DeGroff and Greenhalge are safely over the .300 mark as batters while Weaver of Lowell has the distinction, if such it is, of being tied at .429 with Watkins of Portland for 1st place among the league batters, though he has only played seven games and Watkins in six. Jimmie Strands of Worcester leads all who have played 20 games or over with .398. Stimpson tips the beam at .351, Greenhalge, .334 and the Babe, .319. All the others are under .280, but there's time enough yet for them to show.

"Hard luck" said the scribe to Manager Gray before the game, referring to the weather.

"Rotten," was Jimmie's emphatic reply. "If it would only rain we could call it off. But then they're getting this weather all over the circuit and we're no worse off than the others."

Gee, but it was cold at the grounds and yet some 200 fans, all immune from pneumonia, went out and seemed to have a good time. Lehman and Wacob were announced as the battery and the fans questioned the wisdom of putting in a pitcher from Texas and a catcher from California on such a cold day but Lehman isn't afraid of the cold since he had himself thoroughly shingled as a protection against the weather. Wacob believes that playing in cold weather is better for the peace of mind than sitting on the bench with nothing more exciting to do than to get after the umpire.

Lynn sent in Bates, the southpaw to do the twirling while Umpire Doherty succeeded Black as the decision-maker for which the gallant 200 were duly grateful. Babe DeGroff was there with his shos nailed on today.

The fact that the Lawrence-Haverhill game was postponed on account of the cold didn't cut any figure with the Lowell management and the game was played.

The Lineup

The line-up of teams was as follows:

Lowell	Lynn
Dee, ss	ss, Fahey
DeGroff, rf	rf, Porter
Burke, 3b	lf, Robinson
Stimpson, lf	c Murphy
Matthews, cf	cf, Orcutt
Wacob, c	3b, J. Smith
Kelly, 1b	1b, W. Smith
Nasher, 2b	2b, Moulton
Lohman, p	p, Bates

First Inning

Porter, the first man up, looked as if a good run would do him good. He is the fastest man on getting to first and got there this time when Dee took his grounder and threw high to Kelly and the latter made a great one hand stop of the ball would have been going yet. He had to go off the bag to get it and hence Porter got on. But the fast guy on first was a dead one when he tried to steal second for Wacob shot the ball to Dee and got him. Howard Fahey, who doesn't drink rum, opened with a single that went between Dee and Burke and out of reach of both. Robinson followed with a single to right field and Howard showed his running ability by getting to third. Howard proved to be some kid, for he scored the first run on Murphy's long sacrifice fly to Stimpson in left centre, which shows the advantage of abstaining from the festive booze. Orcutt after trying hard to break the ball into smithereens finally sent up a high foul fly to Wacob and Wacob got it, by golly, and the inning was over. One run.

Our hopefuls opened with Shorty Dee at the bat. Bates couldn't locate the plate nad after waiting for a crack at the sphere for four long waits, Shorty said, "What's the use," and walked to first. Reuben, Reuben he'd been thinging that young Bates was on the bum; so he waited for four bad ones; then he walked to first, by gum. Burke laid down a perfect bunt and the bases were filled. Stimpson at the bat and the crowd on their toes with Sergt. Finnerty's dog joining in the general excitement. The men on the bases became imbued with the prevailing spirit of hilarity and began to converse with Bates but what d'ye think? Stimp, the heavy batter fanned out. Mathews hit himself on the ankle with his own foul tip, when he might as well have hit the umpire. The game was held up while Matty wiggled the ankle into shape. Then Bates fanned out Mathews and received due recognition in the form of loud applause which he accepted modestly. On account of his wildness both Stimpson and Mathews attempted to wait him out on the ground that all comes to him who waits. They forgot that it's a poor rule that has no exception. New they know. All three Lowell runners took a lead and started off after Wacob got three and two but Pete fooled them. Then Pete banged the sphere over left field fence and Doherty called it a foul to the great disappointment of the crowd.

It was foul by about two and 14-16ths inches. Wacob is a persevering youth and once more he cracked the ball over the left field fence, this time the sphere going foul by about two feet, 7 1-4 inches. Then he proceeded to hit three other fouls and the men on the bases were having the exercise of their lives running back and forth. But Pete wasn't there and went out on a grounder to J. Smith. "Well, I had a crack at it anyway, said Pete as he took the customary draught of water before resuming hostilities. Bates received a hand as he meandered to the bench. His work was very similar to that of Ring in Saturday's second game, getting in a hole and then pulling out again. No runs.

Score: Lowell, 0; Lynn, 1.

Second Inning

Jay Smith fell a victim to Lehman's change of pace for it's never too cold to fan out. Willie Smith, however, proved to be no jay for he hit over third for a double. Umpire Doherty called a strike on Moulton which Allie did not appreciate and Allie behaved real devilish, swinging his bat around and pawing the ground real desperately. Allie is a regular cut-up when he gets vexed. Meanwhile Jay Smith and Greenhalge were continuing a little argument that started when Greenhalge cried out: "Who's that busher?" after Jay had failed to hit the ball. Jay got real thick and invited Snubber to come outside and see if he was a busher with the mitts. But Greenhalge's father told him never to fight and so he didn't go outside, to the disappointment of the ground which enjoys a good private fight. Bates singled to centre but Matthews came in for the ball, giving Willie Smith a corner stand at third. Porter, who somebody said was attracting the attentions of the scouts, hit to Dee who threw home getting Willie Smith but Porter beat Wacob's throw to first. Matthew ran into short centre and took Fahey's fly. It was a decent finish to a bad inning. No runs.

In Lowell's half, Kelley sent up a foul-fly back of third which Fahey ran over and took, like the accommodating youngster that he is. Nasher became involved with the Smiths, Jay getting his grounder and throwing to Willie. Lohman hit to Jay Smith and Jay booted the ball, Lohman getting first. The Texan, who runs like Capt. Prouty's street department auto, that crushes rocks surprised everyone including himself by stealing second and getting away with it. Robinson made a swell catch of Dee's long hit to left. No runs.

Score: Lowell, 0; Lynn, 1.

Third Inning

Robinson sent up a high fly over the mound but Lohman was down below and when it came down it landed in Texas. Lohman hit Murphy on the right elbow and Doherty waved him to first, Murphy waffling himself to the bag. At this point conditions looked good for a little diversion in the line of a scrap for Greenhalge and Jay Smith who had continued their exchange of pleasantries went under the grand stand quickly followed by Allie Moulton, Jimmie Gray and Sergt. Finnerty's dog who is right at home in a good looking scrap. They returned in a moment with information the reporters that circumstances had changed in his mind. Wacob got under Orcutt's foul fly and caught it.

Jay Smith, the scrapper, then singled to centre; Matthews coming on the run and taking the ball on the first bounce with one hand. Matty threw to Burke at third to which station Murphy was speeding. It was a nice throw and Burke got the ball in time but Doherty called him safe—punk decision. Jay Smith drew Wacob's throw when he started to second. Dee took the ball and started to run Jay down the line, with one eye on third. He finally threw to Kelly and Kelly made a poor play throwing low to Shorty and while Snorty got Jay Smith, Murphy scored before the play was completed. One run.

W. Smith took DeGroff's foul fly near the first base bleachers after a hard run. Burke sent up a short fly to Fahey and the latter took it with his back to the ball. Stimpson groundered out, Moulton to Willie Smith. No runs.

Score—Lowell 0, Lynn 2.

Fourth Inning

Willie Smith hit sharply to Burke and Burke sharply threw him out at first. Moulton struck out, Bates was no better, Texas showing his rival three deceptive shoots, the big Southerner getting better as he warmed up under the benign influence of work. No runs.

For the boys from home, Matthews started off with a single to left which might have found an abiding place in the Oaklands but for the restraining influence of the fence. The crowd yelled to Wacob for a hit; it's a privilege they have. Wacob was a good fellow and hit a hummer to left Matty going to second. Kelly, who is still enjoying the reputation made yesterday when he made a home run in the ninth that turned the tide at Lynn beach, received what the classy writers call an ovation. He laid down a pretty sacrifice and both base runners were promoted. Nasher hit a slow grounded to Fahey and Matthews brought in Lowell's first run. The Medford boy played it like a rummy with a bad throw to first and Nasher got on. Nasher wasn't content with first and stole second. Lohman who has broken up games a couple of times this year walked to the plate with a new weapon. The weapon wasn't dangerous for Lehman hit a grounder to Fahey, who nailed Wacob at the plate without a shadow of doubt. Nasher kept moving and brought up at the third sack. Dee was an easy out at first when he hit a grounder to Eat 'em alive Smith, brother of Willie. One run.

Score: Lowell 1, Lynn 2.

Fifth Inning

Only an hour and five minutes playing four innings. Some speed. The head of the list was up and Porter made two bases on a stingy Texas leaguer, Matthews trying to make a diving catch, touching bottom but not the ball. Fahey laid down a sacrifice to Lehman and Porter went to third. Robinson who somebody dreamed was food for the scouts fanned out. Murphy hit a fast line drive at Lehman. Texas gave it a slap with his naked hand and it rolled toward third. Burke corralled it but couldn't get it first in time and Porter scored on the hit for such it was. Wacob caught Murphy off first by a quick throw to Kelly and in attempting to get back to first Murphy slipped and fell and was an easy out. One run. Mike Murphy, the handsome young Swede behind the bat for Lynn became reel vexed when Doherty called a ball on DeGroff that looked like a strike, and objected. Doherty referred the objection to next year's government. Babe had three balls and then fanned out. Burke hit to White Hope Smith, cousin of Willie, and was out at first on a close play. Stimpson sent up a foul fly to Smith the gentle, which is Willie and was out. No runs.

Score: Lowell, 1; Lynn, 3.

Sixth Inning

In the sixth Orcutt hit a slow grounder to Burke and was out at first on a very close decision Burke making an historical throw, one of those that your father tells you about when you stay home nights. K. O. Smith hit a pop fly to Kelly and was out. Willie Smith flied out to DeGroff in short right and the inning had flown. No runs.

grounder to Gunboat Smith who showed it to Brother Bill at first for a put-out. Bates handed a trio of slow curves to Wacob and they went so slow that Pete couldn't see them and was called out on strikes. Pete never took the bat from his shoulder until he gently laid it down with the others in front of the bench. Kelly was the next victim, for he, too, couldn't fathom Bates' delivery. No runs.

Score: Lowell, 1; Lynn, 3.

Seventh Inning

That lucky seventh—perhaps. Lohman completely fooled Moulton handing him three elusive pills. The crowd wasn't charitably inclined toward the former Lowell second baseman and jeered him unmercifully. Kelly made a put-out without the aid of a fielder when Bates smashed a grounder down to first. Porter showed some classy sprinting on his grounder to Nasher but the bell beat him by the fraction of an inch or thereabouts. No runs.

The crowd arose and cheered the home team in the lucky—perhaps seventh. Nasher didn't show much of that kind of luck that gets the kale for he fanned. Lehman took three fine, vigorous, healthy swings at the sphere and the grass is still growing green in Texas. Shorty Dee evidently found the walking good for once more he walked to first. De Groff mashed the ball to right field for a single Porter making a fine stop while the Little One went to third. Had the ball got by Porter it would have been a home run. Burke came across with another single and Dee scored, DeGroff getting to second. The Stimpson not to be an Old Fellow smashed another single but Babe was too ambitious and in attempting to score was thrown out at the plate by Porter. One run.

Score: Lowell, 2; Lynn, 3.

Eighth Inning

Fahey flied to Stimpson in left. Robinson went to first leisurely, walking the while. Murphy hit to Dee forcing Robinson at second. Murphy tried to steal second but it was only a try. No runs.

For Lowell, Matthews walked after taking the limit, three and two. Wacob sacrificed him to second. Kelly sent a foul fly to Murphy. Weaver went to bat for Nasher. He went out Fahey to W. Smith. No runs.

Score: Lowell, 2; Lynn, 3.

Ninth Inning

Greenhalge went to second for Lowell in the final inning relieving Nasher. Lohman hit Orcutt and sent him to first.

One round Smith sacrificed Orcutt to second. Dee ran into short left and took Willie Smith's fly.

Moulton was safe on Dee's fumble of his grounder.

Moulton ran toward second and Lohman started to chase him and Orcutt scored while Moulton reached second.

Bates flied to Burke. One run.

In Lowell's half, Lohman flied to Orcutt.

Dee flied to Fahey.

DeGroff doubled to deep right.

Burke hit a hard one to Fahey who juggled it and Burke was safe at first Babe making third.

Stimson flied to Orcutt.

Final score: Lowell, 2; Lynn, 4.

ELECTRIC RAILWAY TRUST PLANNED FOR BAY STATE

BOSTON, June 9.—Provisions of a plan for a merger of the Boston Elevated railway, the Bay State Street railway, the West End Street railway, and the Boston, Revere Beach and Lynn road into a corporation to be known as the Commonwealth Electric Railroad company, were made public today. It was announced that a bill embodying this proposition would be submitted to the legislative committees on railroads and metropolitan affairs today by James F. Jackson, former railroad commisioner, acting as counsel for the Bay State Street railway. A similar plan recently was advocated by President Patrick F. Sullivan of the Bay State at a hearing before a legislative committee as a solution for traffic problems in the metropolitan district.

Under the provisions of the bill, the new corporation would be authorized to increase fares to an extent necessary to properly provide for maintenance and depreciation and a reasonable return on the capital actually invested.

Its rates would be subjected to the approval of the public service commission. This would remove the present restriction which enforces a five cent fare on the Boston Elevated system.

The bill further stipulates that the purchase of the stock of the companies involved shall not be valid unless authorized by a vote of two-thirds interest of the stockholders; that the Boston, Revere Beach and Lynn road may widen its tracks to standard gauge, electrify its system and connect with the Elevated system through extension of tracks or use of a tunnel; that the corporation shall pay annually as an excise tax a sum equal to seven-eighths of one per cent. of the gross warnings of all the lines owned or operated by it and that in case the corporation shall pay more than six per cent. dividends upon its capital stock and premiums it shall pay to the state treasurer for distribution among the cities and towns served by it a sum equal to the amount of such excess.

The metropolitan district is defined in the bill as a territory within a radius of approximately ten miles from the state house.

To provide for the establishment of a financial unit and an operating unit within this district and to adjust the revenue to a scientific basis are stated to be the chief purpose of the plan.

The Boston Elevated operates all the surface, underground and elevated lines within the city of Boston and a large part of the surface lines in the suburbs. The West End is under lease to the Elevated. The Bay State lines extend from Newport, R. I., through Lowell and other places to Nashua, N. H., and the company's cars enter Boston from the north and the south through a traffic agreement for joint use of the lines of the Elevated. The Boston, Revere Beach and Lynn is a narrow-gauge steam railroad operating in East Boston, Winthrop, Revere and Lynn and maintaining a line of ferry boats from East Boston to the city proper.

All Companies Represented

All the companies concerned, except the Boston Elevated Railway Co., were represented when Mr Jackson presented the plan before the joint committees. He announced, however, that the elevated company had instructed its attorney to co-operate with him in the details of the proposed merger. The plan as outlined by Mr. Jackson provided for the consolidation of the roads within three years and authorized the inclusion of all other street railways within ten miles of the state house. The plan also proposed that the Newton circuit branch of the Boston & Albany railroad, while not to be annexed, should be electrified.

"Somebody has seen a cat of cream at Revere beach and is after it. I suppose" said Melvin O. Adams, president of the Boston, Revere and Lynn railroad, in opposing the merger. He declared the railroad was successful, solvent and enterprising and should therefore be allowed to continue in that happy condition. The only concession he was willing to make was a traffic agreement with the merged companies.

SUFFERING FROM RABIES

LITTLE BOY WHO KISSED HIS BROTHER JUST BEFORE LATTER DIED CONTRACTED DISEASE

PITTSBURGH, Pa., June 9.—John Dasta, aged eight, kissed his little brother just before the latter died of rabies May 13 and today was admitted to a hospital here suffering from the disease. His mother and two other members of the family who also kissed the dead child were taken to the hospital for examination. Dr. A. I. Leteve, who had charge of the case, is himself under treatment because of a bite he received two weeks ago.

TWO LOWELL GRADS AT TECH.

Among the graduates at the Institute of Technology at Boston today were John Henry Hession of Lowell who took the degree, master of science and Oliver Cushing Hall, also of this city, bachelor of science.

DIRECTORS TO MEET

The newly elected directors of the Lowell board of trade will hold their first business meeting in the board rooms tomorrow afternoon at 4.30 o'clock and a program for the coming year will probably be made out.

The Physical Benefits

Think of the physical benefits users of electric flatirons enjoy.

A cool constitution while ironing.

A pleasant disposition after ironing.

From every viewpoint it's a necessity in the home.

Lowell Electric Light Corp.

50 Central Street.

WARREN STREET | For 65 Years | City Institution for Savings | LOWELL, MASS. | Never paid less than 4% | Interest Begins July 11 | DORAN STREET | CENTRAL STREET

—THE—
CHALIFOUX CORNER

Saturday next will be your last chance to see the wonderful painting, valued at $60,000, of "The Village Blacksmith," painted by H. De Mareau in a blacksmith shop in Lyons, France, in 1893. The impression that it creates is so vividly realistic as to recall the words in Longfellow's eternal Psalm of Labor—

"The smith, a mighty man was he,
With large and sinewy hands;
And the muscles of his brawny arms
Are strong as iron bands."

Take Elevator to Third Floor
Free Exhibit All This Week

FLEX-OID

SWOLLEN ACHING } FEET

If you will give 15 minutes' time in the evening for relief from tired, swollen, aching feet, you can find it in FLEX-OID. 25 cents a bottle at Riker-Jaynes, or any reliable druggists, or at O'Sullivan Bros. Co.'s shoe store.

Generous sample sent on receipt of 10 cents.

O'SULLIVAN SPECIALTY CO
Lowell, Mass.

GRADUATION DAY AT ROGERS HALL

Never in the long and eventful history of the exclusive Rogers Hall school did it look more inviting or fairer than this morning when hundreds of men and women, young and old, gathered to be present at the commencement exercises that marked the close of the class of 1914.

Not only was Lowell society strongly represented but from many neighboring and distant states had come relatives and immediate friends of the graduates to share in the pleasure and happiness that make [illegible] ment exercises of such a [illegible] Rogers Hall [illegible]

Before the commencement of the formal program many of the ladies and gentlemen present, led by charming students of the school walked through the spacious grounds and admired the various buildings, particularly the splendid gymnasium of which Rogers Hall is justly proud. Other explored the various parlors, the library, the drawingroom, the dormitories

Concluded on page three

Fourth Edition

CITY LABORERS DEFEAT CIVIL SERVICE SCHEME

At a regular meeting of the municipal council held this noon the petition of some of the city employes asking the council to place all city employes on the civil service list was killed after the result of the balloting of the employes themselves had been announced, which showed a majority of 35 votes against the said petition from a total of 633 votes cast.

The council voted to place Patrolman Frank H. Whitney on the pension roll, and decided to give another petitioner, Peter Donohue, an employe of the water department, a hearing next Tuesday. Considerable routine business was transacted and resolutions in reference to the death of Jacob Rogers, a former alderman, were adopted.

The Meeting

The meeting which was scheduled for 11 o'clock was opened an hour later by Mayor Murphy and all commissioners were present. The first matter to be disposed of was a number of petitions from the Lowell Electric Light Corp. and the New England Telephone Co. for pole locations, and all were referred.

M. Schuman petitioned to have Ware

Concluded on page five

TELEGRAPHIC BREVITIES

NEW YORK, June 9.—Steamer Princess Irene, from Naples for New York, 290 miles east of Sandy Hook at noon. Dock 8 a. m. Thursday.

SOUTH HADLEY, June 9.—Members of the general alumnae association of Mount Holyoke college held their annual meeting today.

WASHINGTON, June 9.—Secretary of State Bryan left Washington early today for Pennington, N. J., where he delivered a speech before the Pennington seminary. He will return tonight.

FLORENCE, Italy, June 9.—One striker was shot dead and two were wounded by the police in dispersing a meeting of strikers here today. Two policemen also were injured.

CHICAGO, June 9.—Two more deaths attributed to the heat were recorded by the police while the mercury mounted to 84 early in the afternoon.

A QUARTER CENTURY AGO

'Though the bard to purer fame may soar,
When wild youth's past;
Though he win the wise, who frown'd before,
To smile at last;
He'll never meet
A joy so sweet
In all his noon of fame,
As when first he sung to woman's ear
His soul-felt flame,
And at every close she blush'd to hear
The one loved name!
New hope may bloom,
And days may come,
Of milder, calmer beam,
But there's nothing half so sweet in life
As love's young dream.'

Quarter of a century ago Cupid was as busy in Lowell as he is today, and June, it appears from the columns of the old Sun, was the favorite month of brides, even as now. Times and manners may change, but the love story of today is as old as the traditional hills. In looking over The Sun of 25 years ago I find accounts of the weddings of many well known men and women. Since those glorious days, in some cases, happy family circles have been broken by the inevitable intruder, who enters with impartial step the cottages of the poor and the palaces of the rich, leaving earth one angel less and giving to heaven one angel more: while in others the bride and groom of quarter of a century ago still preside over the home, their happiness having mellowed with the increasing years. A philosopher once said: "Memory can glean, but can never renew. It brings us joys, faint as is the perfume of the flowers, faded and dried, of the summer that is gone." But who would not indulge in those faint joys, and hence I propose to reprint some of the marriage notices of quarter of a century ago, confident that those mentioned will concur in the sentiment so beautifully expressed by James Whitcomb Riley:

"'Tis a fragrant retrospection, for the loving thoughts that start
Into being are like perfumes from the blossoms of the heart;
And to dream the old dreams over is a luxury divine
When my truant fancy wanders with that old sweetheart of mine."

HOLMES—MARTIN

With the above familiar names as the headline, the old Sun says:

"Mr. Charles W. Holmes, of the firm of Merk Holmes, Jr., & Son, woodturners, and Miss Catherine C. Martin were married Wednesday afternoon (June 15), by Rev. Richard S. Burke of St. Patrick's. Mr. Peter A. Kelly was best man and Miss Mary A. Coulson of Lawrence was bridesmaid. The ceremony was private, none but the immediate relatives of the contracting parties being present. Mr. and Mrs. Holmes will occupy a new residence at 35 Royal street early in July. The bride was employed in The Sun office up to a few weeks ago."

Charlie is still turning wood into money at the old stand while Mrs. Holmes is one of the leading workers in behalf of St. Columba's parish. Mr. and Mrs. Holmes have a beautiful home in Varnum avenue and have two charming and talented daughters.

WOODWORTH—MURKLAND

Equally familiar are the names above given, with the following account of the wedding.

"A fashionable wedding occurred Wednesday afternoon (June 15) at the residence of Mr. James Murkland, [illegible] High street, the contracting parties being Mary Belle Murkland and Mr. Artemas B. Woodworth, Jr., of the firm of A. B. Brooks & Co. Rev. Charles S. Murkland of Manchester, N. H., a cousin of the bride, performed the ceremony, assisted by the Rev. Henry T. Rose. Henry B. Woodworth was best man. A. J. Murkland, Dr. Joe V. Meigs, Lowell, E. K. Noyes of Cambridge and John F. Thayer of Concord were the ushers. Before the ceremony the Temple orchestra rendered Mendelssohn's wedding march and several other selections were given during the reception. Page & Nunn furnished an elaborate collation and Sheppard & Sons the floral decorations. Following the honeymoon the happy couple will be at home at [illegible] street, after July [illegible]."

As "Heaven gives to its favorites—early death," this happy young bride of a quarter of a century ago has since passed on to the realm of eternal youth.

ROANE—DONOHOE

Of course you've heard of the celebrated "Roundie Twins," vocalists and ball players. Well, The Sun of 25 years ago tells us how it happened that the "Roundies" are with us today, in the following:

"At St. Peter's rectory, Monday evening (June 3) Mr. John F. Roane, ex-president of the Burke Temperance Institute and at present a gray-coated letter carrier, was married to Miss Mollie Donohoe, an estimable young lady. Mr. and Mrs. Roane left the city on a wedding tour to many points. This young couple start in life with bright prospects and the best wishes of a host of friends."

Mrs. Roane, who will be recalled as a young woman of beautiful personality, passed away while her six children were yet of tender years. John F. is still in the service of Uncle Sam and can sing a good tenor solo today even as he used to in the early days of the Burkes. Of the six children one daughter bears her mother's name and reflects her mother's charm of manner, the others being boys, and of the latter, outside of an occasional error on an easy fly, the "Roundies" are all right.

BAILEY—MOREY

The Sun of 25 years ago has the following:

"Miss Carrie F. Morey, a sister of Mr. Charles F. Morey, principal of the Highland grammar school, was united in marriage to Mr. Frederick Bailey, the well known Merrimack street druggist, at the residence of the bride's father, Mr. William Morey, 42 Sixth street, Wednesday (June 5). Rev. Henry T. Rose officiated at the ceremony, assisted by Rev. C. W. Huntington. The bride wore at her throat a magnificent pearl of delicate workmanship, the gift of the groom. They will reside at the Merrimac house where they have sumptuous apartments for their reception."

Mr. Bailey retired from business a few years ago, being succeeded by Mr. Richard Donohue and he and his bride of quarter of a century ago now have a beautiful home at Robin's Hill, Chelmsford. In those days the Merrimac house was noted for the large number of prominent people who made it their home, when the late Captain Partridge was the proprietor and resided there with his family.

MEEHAN—MAYO

Says the old Sun:

"Mr. Philip Mehan, son of a wealthy brewer of Montreal and Miss Annie Mayo of Pawtucketville were united in marriage after solemn high mass at St. Patrick's church, Monday morning (June 3) by Rev. D. J. Gleason. The bride met her husband during a visit to Montreal some months ago, and it was a case of love at first sight.

"Miss Louise Mayo was bridesmaid and Mr. William Mayo, best man. After the ceremony there was a reception at the home of the bride's father, in Second avenue, Pawtucketville. After a brief wedding tour the happy couple will reside in Montreal and the bride will leave behind hundreds of sincere friends who wish her every happiness."

McQUARRIE—MAHER

In its matrimonial column the old Sun also has the following:

Rev. Father Burke, Wednesday afternoon (June 4) united in marriage Mr. Daniel McQuarrie and Miss Minnie E. Maher, the ceremony being performed at St. Patrick's parochial residence. Mr. John W. Fox was best man and Miss Maggie Lavey, bridesmaid. A reception and wedding supper were held at the residence of Letter Carrier Thomas J. Groom, 4 Mt. Washington street. Page and Nunn catering. Mr. and Mrs. McQuarrie left Lowell on a late train and will make an extensive tour.

GIBSON—BURNAP

Likewise the following:

At the Congregational church in Jersey City, Wednesday evening (June 4), James Edward Gibson, teller of the Merchants' National bank of this city was married to Miss Myra Burnap of Jersey City. Fred N. Wier, Esq. and C. W. Whidden of this city were among the ushers at the church. Mr. and Mrs. Gibson will reside on Myrtle street within a few weeks.

Sudden Death of a War Veteran

Looking over the obituary column of the old Sun I find the following: "John H. Saunders, a veteran of the war dropped dead on the floor of the J. C. Ayer establishment on Thursday morning. Heart disease caused his death. Mr. Saunders was employed at the Ayer establishment and had not complained of illness. He was 46 years of age and leaves a family at 23 West street. He was a member of post 185 and served in the Sixth regiment."

Mr. Saunders, and the incident of his death will be readily recalled by the members of the famous Quarter of a Century club of the J. C. Ayer company.

Veteran Dancing Tango

The reference to the old Sixth regiment brings to mind an incident that occurred only a few weeks ago in a neighboring resort where the tango reigns supreme. A party of Lowell gentlemen took an auto trip to this resort and some of them being fine singers they soon attracted the attention of the assembled guests. Between the songs dancing was enjoyed and most noticeable among the dancers was a tall elderly man, straight as an arrow, with snowy white hair and ruddy countenance, who was tangoing to beat the orchestra with a partner of the genus-chicken. During an intermission he approached the Lowell party and said: "I understand that you are Lowell boys?"

Upon receiving an affirmative answer he said: "I always have a soft spot in my heart for Lowell. I enlisted in the old Sixth from Lowell, in '61."

A veteran of the old Sixth dancing the tango in 1914! Can you beat it?

Opera House Management

The old Sun says:

"The lease of the new Fay and Hosford theatre in this city which was given to Mr. Mansfield of Mansfield and Proctor of Boston has been turned over to John F. Cosgrove, for many years manager of Huntington hall and now manager of the Lowell baseball team."

Perhaps the most prosperous days of the Lowell Opera House and certainly the days of the best shows were when the late Mr. Cosgrove had charge of the theatre. He afterwards took out the Dazzler company and subsequently a repertoire company. He was succeeded as manager of Huntington hall by George B. Mevis, the well known Bridge street fruit dealer.

"Mr. Pratt Cries 'Hold Enough'"

Speaking of politics, the old Sun under the above headline has the following:

"Nathan D. Pratt, the all-wool democrat who was defeated last fall by Mayor Palmer, says he will not be a candidate for any municipal office in the coming campaign. He may be a candidate for city solicitor should the democrats win, and they will win."

The best tribute to a man in politics that could be paid him by The Sun in those days was to refer to him as "an all-wool democrat." In the editor's eyes that made him just a trifle lower than an angel. Mr. Pratt had previously served as city solicitor, in 1884; Capt. McDonald of the present city solicitor's office being elected city marshal in the same year. But as we all know far greater honors were then in store for Mr. Pratt than those of city solicitor or even mayor and there was none too great for him to wear with credit and distinction.

Carpenters on Strike

Just a quarter of a century ago the carpenters of this city went on a general strike for the nine hour day and won their point. The Sun's account of the strike was as follows:

"Contractors of this city are getting alarmed over the bold front presented by the striking carpenters. Nearly every large job in the city is deserted by carpenters and new recruits are coming into the fold of the workmen who want ten hours pay for nine hours work. This strike is being conducted on business-like ideas and the strikers are using the best kind of head-work to gain their end. No beer-shop oratory is allowed and the whole arrangement is free from demagogism, excitement and useless hurrah. During each evening there are deliberations at St. Joseph's hall, Dutton street and local speakers and others from out of town talk solid sense to the strikers who are in cheerful frame of mind. Striking carpenters wait in the various railroad stations every day and all "scab" carpenters who come to town are either taken into the union or given inducements to go elsewhere. The strikers claim that the contractors must weaken before long, that the obligations of the large contracts are pressing them to the wall and they must give in to the nine hour scheme or give up their contracts. The carpenters say that they gave a long enough notice of the nine hour day to the contractors; that they should have made their arrangements accordingly. As it looks now the carpenters have the contractors where the hair is short, although Jim Bennett says he intends to make them tired before the summer is very far advanced."

But before the summer was very far advanced "Uncle Jim" Bennett and the others came across with the nine hour day. At the time of that strike the carpenters of Lowell had been organized only a few weeks and there were about 125 members of the union. Now there are two unions of carpenters and one of millmen, numbering over 500. They work eight hours per day and the union scale is 45 cents per hour, or $3.60 per day, and every union carpenter in Lowell is at work.

For the past seven years the union carpenters of Lowell have not had the slightest ripple of trouble and at this time an increase of five cents per hour has been secured. The union is indebted for its success in recent years in a large measure to its energetic business agent, Mr. Michael A. Lee, who has represented the union on the outside for the past seven years. Mr. Lee is not the "walking delegate" that the funny papers like to caricature who goes about looking for trouble with a chip on his shoulder, but an intelligent and diplomatic business agent who can discuss the affairs of his craft with the fussiest contractor and generally comes out on top.

Palmer Street Extension

In a recent article I mentioned the contest to extend Palmer street through to Market. The extension, as is well known, came eventually but the further extension through to Middlesex street proved to be only a dream of 25 years ago for it never has happened. In taking the Delany and Horan properties at the corner of Market and Palmer streets the city became involved in a mix-up to which the old Sun refers as follows:

"The city of Lowell decided to take the Delany [illegible] and the Horan property, both lots on Market street for the extension of Palmer street. The owners of the property objected to giving away to the march of improvement as laid out by the clean politics men and refused to sell their property at the prices offered. So the city decided to clear the place and make Palmer street which is now a myth a reality, by laying it out over the ruins of Mr. Delany's three-storied brick block and Mr. Horan's two and a half storied tenement block. Auctioneer Simon B. Harris, the gentleman who used to seize liquor for the city was ordered by Alderman Fuller to sell the buildings. Lawyers employed by the property owners warned Harris and Fuller that they would be held personally responsible if they forced the sale, but they were ready to take the risks and the auction sale was ordered for Monday morning. The sale of the Horan property was postponed on account of the dangerous illness of Mr. Horan's son, Owen Horan.

"Harris got up to auction the Delany property when Henry Lannan stepped forward and objected to the sale on the ground that he had bought the building last winter for $25 and showed a receipt signed by Supt. Cawley. After the auctioneer and city officials had consulted it was decided to go ahead with the sale and the building was sold to John Handley of Dracut for $25 on condition that the building should be removed immediately. Mr. Lannan will probably carry his protest against the sale to a sheriff's jury. Mr. Lannan's position in this matter will also be a difficult one for the committee to explain away."

THE OLD TIMER.

Give Color to Pale Cheeks

Pallid lips and bloodless ears, create an appetite, steady the nerves, improve the circulation, and promote refreshing sleep, by taking

PEPTIRON PILLS

The most agreeable and effective preparation of iron, nerve tonics, nutrients and digestives. 50c and $1. Druggists or mail. C. I. HOOD CO., Lowell, Mass.

INFORMATION DESK AND FREE CHECK ROOM ON STREET FLOOR

J. L. CHALIFOUX CO.

COR. MERRIMACK & CENTRAL ST.

LADIES' REST AND WAITING ROOM ON SECOND FLOOR

SALE OF

Manufacturers' Sample Parasols

Sale of manufacturers' sample Parasols from a well known Fifth avenue New York manufacturer, bought at 50c on the dollar and will be on sale the remainder of this week at less than cost to manufacture. Quoted below are a few of the extraordinary low prices.

Women's Parasols in all colors and styles, regular $1.00 and $1.25 value for... **69c**

Lot of $2.50 and $3.00 Silk Parasols for........ **$1.69**

Lot of regular $3.50 and $4 Parasols, in the latest shapes and colors, for **$2.29**

Lot of $4.50 and $5.00 Parasols in choice patterns and shapes, made of extra heavy silk, for.......... **$2.69**

Lot of popular shades and colors, regular $6 values, for **$3.29**

Lot of wonderful values, regular price $7, at..... **$3.69**

Lot of $8 and $10 values, made of the silk in the most fashionable shapes and colors, for.......... **$5.00**

SEE WINDOW DISPLAY ON MERRIMACK STREET

A SURE WAY TO END DANDRUFF

Stop Falling Hair and Itching Scalp—at once.

There is one sure way that has never failed to remove dandruff at once, and that is to dissolve it, then you destroy it entirely. To do this, just get about four ounces of plain, common liquid arvon from any drug store (this is all you will need) apply it at night when retiring; use enough to moisten the scalp and rub it in gently with the finger tips.

By morning, most if not all, of your dandruff will be gone, and three or four more applications will completely dissolve, and entirely destroy every single sign and trace of it, no matter how much dandruff you may have.

You will find all itching and digging of the scalp will stop instantly and your hair will be fluffy, lustrous, glossy, silky and soft, and look and feel a hundred times better.

If you value your hair, you should get rid of dandruff at once, for nothing destroys the hair so quickly. It not only starves the hair and makes it fall out, but it makes it stringy, straggly, dull, dry, brittle and lifeless, and everybody notices it.

346 MINERS WERE KILLED

IN UNITED STATES DURING APRIL —TOTAL OF 917 FIRST FOUR MONTHS

WASHINGTON, June 9.—Men killed in and about coal mines in the United States during April numbered 346, as compared with 255 in April, 1913, according to bureau of mine statistics announced yesterday. The large increase this April was due to an explosion at Eccles, W. Va., which resulted in the death of 180 men.

For the four months ending with April this year's total was 917 men killed, compared with 818 men killed last year during the first four months. The principal increases were: Explosions of gas and coal dust, [illegible]; falling down shafts to slopes 11. The chief decreases were: Falls of roof and coal 79; mine cars and locomotives 27.

During 1913 there were 2785 men killed in and about mines in the country. This was at the rate of 3.82 for 1000 men employed and 188 for 1,000,000 short tons of coal mined, or a production of 201,688 short tons of coal for every life lost.

AMONG THE TOILERS

Joseph Le Pan, the obliging stock clerk spent Sunday in Dorchester with friends.

The Machinists' union of Lowell has a total membership of about 1100 and out of these only 10 are not working.

Mr. Patrick Warren, a popular employe at the Shaw Hosiery is spending the week in New York.

Miss Ethel Tugran employed at the Middlesex mills will spend the next two weeks at Lakewood, N. J.

The baseball team representing the Tremont & Suffolk is having a very successful season on the diamond.

Mr. John Clark has severed his connection with the Heinze Electric Co. He is considering a position of importance with an out of town firm.

William Dickson formerly employed at the Lowell Insulated Wire Co., has accepted employment with the United States Cartridge Co.

John J. Horan, employed at the Federal Shoe Co. has plans arranged for his annual vacation to Nantasket beach.

Henry Germaine, formerly employed at the Barry Shoe Co. has accepted a position with the Field and Lambert Shoe Co.

William Niland, James Corbett, Joseph Hoey and Frank Murphy made a jolly party to Boston yesterday. They took in all the attractions.

Christopher Hagan employed at the Bay State mills will spend Saturday and Sunday at Nabnasset pond where he will endeavor to corral a few of the finny tribe.

Charles Curry who is employed at the New England Bunting Co. has been engaged to do the twirling for the Tremont and Suffolk baseball team.

Frank Davis who is employed at the Barry Shoe Co. is one of the leading lights in the outing movement. Frank says that he is prepared for the time of his life Saturday.

Frank Young, organizer of the machinists is a much missed man at the lodge in this city. He is now performing organizing duties in Worcester, Mass., where he is meeting with his usual success.

Miss Margaret Rooney and Mary Reynolds, employes of the U. S. Bunting have returned from a week's vacation at their camp at Willow Dale. They are reported as having had a delightful time.

The many friends of Miss Dolly Mills will be pained to learn that she is confined to her home with a severe illness. Miss Mills is employed at the U. S. Bunting Co. and counts a wide host of friends.

Joseph Koran, the genial shipper at the American Hide and Leather Co. has his camp at Billerica ready for occupancy. Mr. Koran has one of the largest as well as one of the most beautiful camps on the upper Concord.

The example set by Supt. White of the Barry Shoe is one that can well be copied by other mill or factory managers in co-operating with their employes in giving them the best of working conditions, and helping in every way in anything that will produce that friendly feeling that is so essential to success.

Michael Corrigan has returned from Rochester where he has been working at the machinists' trade. He reports business exceptionally good in the Middle Atlantic states for this time of the year. Machinists average $3.50 per day. Mr. Corrigan was delighted with the city of Rochester with its numerous flower gardens and beautiful scenery.

Richard Ryan, employed at the American Hide and Leather Co., will start next week on a trip to The Weirs. Mr. Ryan, who still can hear the call of nature, will make the trip all the way in a canoe via the Merrimack river. Mr. Ryan was some athlete in his day, having been actively engaged in the wrestling game. He has met and defeated some of the best of the crack wrestlers of his time.

Edward Harris, Henry Stewart, William Frazer, Patrick Mahoney, Patrick McGarrell, James King, Walter Byam, Royal Gurber, Philip Maguire, Geo. Bowden, Frank Finnerty and Amos Turner spent Saturday and Sunday at Salisbury beach. They do say that the boys had a fine time going down in the electrics singing "My Wife's Gone to the Country." Frank Finnerty proved to be a successful musical director. All of these gentlemen are employed at the Saco-Lowell shops.

Worked 65 Years in Cotton Mills

Joseph Fell, third hand in the mule room of the Wamesit mills died recently at his home in Oxford, Mass. At the time of his death he was 75 years of age and had worked in cotton mills for 65 years.

Barry Outing Committee

The following committee has been appointed by the employes of the Barry Shoe company, to serve on their outing committee: William Mulcahy, John Casey, Daniel Taylor, May Wren, Nellie Vaughn, John Ready, Grace Flanders, Violet McKay, James Harrison, Thomas Brown, William McGlue, Anna McCartin, Bessie Thomas, Thomas Flynn. Mr. Frank Sullivan is chairman, and Supt. White, secretary-treasurer. The slogan of the young people is 'All aboard for Salem Willows.'

Loomfixers Held Meeting

The Loomfixers held their regular meeting in Carpenters' hall in the Runels building last evening and it was largely attended. President Coutu presided and called the meeting to order promptly at 8 o'clock. Considerable routine business was transacted. Two new members were admitted and one application for membership was received. Brother Carney gave an interesting report on the recent proceedings of the Trades and Labor Council, other members spoke interestingly on the good of the union. Matters of much importance will come up for transaction at the next meeting and all members should attend.

Presented a Bracelet

A very enjoyable surprise party was held at the home of Miss Mary Ready, 118 Lawrence street, when a party of her friends and co-workers gathered to show the esteem in which the young lady is held by them and presented her with a handsome bracelet. Mr. James Fleming made an eloquent presentation speech to which the young lady responded gracefully. The evening was spent in games and an enjoyable entertainment in which the following young people participated: Reading, Miss Beatrice Ready; selections by the Boott mill quartet; recitation, Miss Irish Conners; song, Miss May Clark; duet, selected, Mr. James Fleming, Miss Anna Roddy; zither solo, Miss Anna Roddy. Miss Lillian Connors was the accompanist of the evening. Refreshments were served and the party broke up at a late hour wishing the young hostess much future happiness.

General Labor Notes

Hod carriers in Portland, Ore., receive 50 cents an hour.

Scotland has [illegible] members of trade unions.

The Bakers' International prints its own official paper in several languages.

Retail clerks at Nashville, Tenn., have organized.

Quebec, Canada, is to have a gigantic labor temple.

Jewish bakers in Cleveland have obtained an 8 hour day.

The members of the National Association of Manufacturers employ more than 5,000,000 people.

Japanese shoe workers are paid from 40 to 50 cents per day.

New York state has 2617 labor organizations with 665,218 members.

Tobacco factories in England employ more than 20,000 women.

The manufacture of clothing and millinery employs 26 per cent. of workers in the state.

Governor Walsh received some first hand information last week concerning textile industries and he will probably exert every influence to check the legislation that is aimed directly at the textile corporations of this state.

"Safeguard Americans against unfair competition and they will take care of themselves."—Woodrow Wilson.

Manufacturers are joining the Pennsylvania Association of Manufacturers in order that they may be able to resist the attacks now being made on their business.

Hot Weather Tonic and Health Builder

Are you run down—nervous—tired? Is everything you do an effort? You are not lazy—you are sick! Your stomach, liver, kidneys, and whole system need a tonic. A tonic and health builder to drive out the waste matter—build you up and renew your strength. Nothing better than Electric Bitters. Start today. Mrs. James Duncan, Haynesville, Me., writes: "Completely cured me after several doctors gave me up." 50c and $1.00, at your Druggist.

Bucklen's Arnica Salve for Cuts.

NOW ARE THE DAYS CHILDREN NEED CARE

Summer Heat Dangerous to Little Ones Whose Bowels Are Neglected

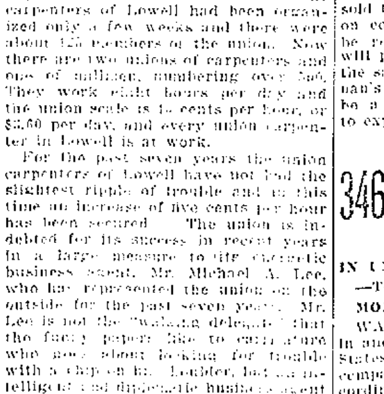

A mother cannot do better for her children than to teach them from their earliest days regularity of the bowels. Regularity can be promoted without the child knowing it by watching its food and by so varying the food that all the elements of digestion are used, when nature will do the rest. The future health of the child depends upon this.

But try as you will there are times when the little one will become constipated and bilious. In hot weather immediate attention is necessary, as many [illegible] diseases result from [illegible] bowels. Don't give salts or cathartics or purgatives as they are too harsh, but give a gentle, pleasant-tasting bowel stimulant like Dr. Caldwell's Syrup Pepsin. It has been used by the children of this as well as a former generation and thousands of families are proud to speak well of it, among whom we can mention Mr. Louise Reynolds, [illegible] Jackson st., Lynchburg, Va., who is glad to recommend it, and Mr. Chas. W. Allen, Manor, Tex., who writes that he often felt [illegible] years old, but feels younger now than [illegible].

Every druggist sells Dr. Caldwell's Syrup Pepsin and the price is only fifty cents and one dollar a large bottle. It will cure constipation and biliousness in young or old, break up a cold and stop summer diarrhoea by ridding the bowels of the poisons and germs that cause the trouble. It is a grand family laxative, with valuable tonic properties.

Families wishing to try a free sample bottle can obtain it, postpaid, by addressing Dr. W. B. Caldwell, 418 Washington st., Monticello, Ill.

RELIABILITY

COT BEDS

Canvas covered on National Wire Spring for the sleeping porch or camp, priced at....... **$2.00, $3.50, $5.00 and $6.50**

ADAMS & CO., 174 Central Street

Protect Yourself

Ask for ORIGINAL GENUINE

The Food Drink for all Ages—Others are Imitations

PETER DAVEY

Undertaker and Funeral Director

83 BARTLETT STREET

Telephone 79-R

DRY

Arsenate of Lead

Is much cheaper to use and more effective than that in paste form.

MIXES READILY

and does not settle easily.

SPREADS BETTER

and remains on foliage longer.

99 Per Cent. Pure

2 lbs. to 100 gallons water.

Sold in Bulk and in Packages.

BARTLETT & DOW

216 Central Street

HENRY L. WATSON

Manager of Tobin Printery Weds Miss Sullivan of Jamaica Plain

Henry L. Watson, the manager of Tobin's printery, was united in marriage today to Miss Mary Frances Sullivan, a popular and accomplished young lady of Jamaica Plain, daughter of Mr. and Mrs. Patrick J. Sullivan of that town.

The ceremony was performed at a nuptial mass celebrated at the church of Our Lady of Lourdes at 9.30 a. m. by the bride's brother, Rev. Charles J. Sullivan, D. C. L., secretary to Cardinal O'Connell. Rev. Fr. Sullivan was assisted in performing the ceremony by Rev. George A. Lyons, the pastor and Rev. John E. Sexton, D. D. of St. John's seminary, Brighton. Only immediate families of the bride and groom were present at the ceremony, which was simple but impressive. The bride was becomingly attired in ivory opera satin trimmed with lace, and wore a veil arranged in a cap effect caught up with orange blossoms. Her only ornament was a pearl necklace, the gift of the groom, and she carried a shower bouquet of lilies of the valley. She was attended by her sister, Miss Bridget Agnes Sullivan, who wore pale pink charmeuse, draped with French net, a lace hat and carried Killarney roses. The best man was Mr. Peter Watson, brother of the groom. After the ceremony a wedding breakfast was served at the home of the bride. The young couple left for an extended trip to Washington and Norfolk, Va., and upon their return will be at home to friends at 1921 Lakeview avenue, Lowell.

The Real Automobile Problem is Economy of Upkeep

Mr. Arthur H. Green

Is calling your attention to his

YEARLY SERVICE SYSTEM

The cheapest and most effective way to care for your car. Drive around to his shop at

148 WARREN STREET, NEAR CHURCH STREET

Tel. Shop, 3051. Tel. House, 4358-W

Ford work by Ford expert.

BUSINESS OR PLEASURE? Call Up HOVEY'S AUTO LIVERY

Tel. 2900-3386-W

CITY HALL GARAGE

SALVATION ARMY

American Delegates to World's Conference Parade in London

LONDON, June 9.—The American delegates to the world's conference of the Salvation Army, 900 strong, with Miss Eva Booth, chief of the Army in the United States, at their head and accompanied by three bands, marched this morning from the army headquarters in the city of London to the American embassy in Victoria street, where they were reviewed by Ambassador Walter Hines Page.

The delegation made a splendid appearance with their neat uniforms and big red cowboy hats. They received a great ovation as they passed through the crowded streets waving American flags. As the column came in sight of the American embassy, the band struck up the "Star Spangled Banner."

Ambassador Page afterward received Miss Booth and the leading officers of the delegation, to whom he expressed his appreciation of the appearance of the delegates and of the work of the Salvation Army.

Miss Booth thanked the ambassador on behalf of her comrades.

The American delegates will attend the opening of the congress tomorrow.

UNIFICATION OF TIME

SENATE RATIFIES CONVENTION PROVIDING FOR ORGANIZATION OF INTERNATIONAL TIME ASSO.

WASHINGTON, June 9.—The action of the senate in ratifying the convention providing for the organization of an international time association created considerable interest in scientific circles here today. Belief was expressed that this step would give impetus to the movement to secure unification of time throughout the world. Twenty-four other countries have subscribed to the convention and are expected to follow the lead of the United States in ratifying the instrument. Other nations are admissible.

The object of the association is the unification of time by the use of wireless telegraphy or other signals, whether they be of extreme precision or ordinary signals.

Union Sheet Metal Co.

LARGE & McLEAN

Makers of automobile sheet-metal parts

Fenders made from fender metal

Experts on repairing radiators and lamps

We do lead-burning.

337 Thorndike Street.

Tel. 1309 Davis Sq.

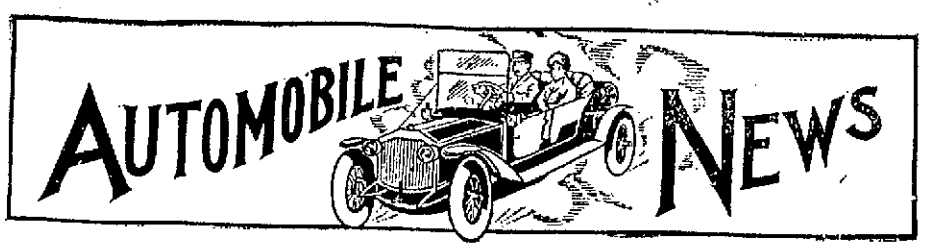

MOTOR TRUCK IN DEMAND

Veritable Life-saver for Business Man—What the Local Dealers Are Doing

To paraphrase an old saying, "No truck is stronger than the weakest feature of the service back of it." Without the best of service to back it, the highest-priced truck in the world will not prove a profitable investment. With good service, the honestly built and correctly designed motor truck is a veritable life-saver for the business man who has transportation to handle.

By service, I do not mean, as many owners of both pleasure cars and trucks seem to believe, unlimited attention and repairs free of charge. I mean an equipment and staff complete enough and large enough to handle promptly every demand for service that may be made. When distributors all over the country have sufficient machinery and capable workmen to take care of the trucks they sell, that is one of the main reasons why the truck owner will always come back for the same kind of a truck when his business warrants expansion.

When trucks leave the factory and when they are delivered to the customer, they should be in perfect condition, ready to start in on the hardest kind of work. If they are overloaded or overspeeded and never inspected or adjusted, there is sure to be trouble, and that is why distributors should maintain perfect service departments in their plants. In other words, their responsibility doesn't cease when the truck is sold—it only begins.

THE ELECTRIC STARTER

VIRGINIA TOURIST DRIVES PLUG INTO HOLE LEFT FOR USE OF A HAND CRANK

The story of the man who inspected his new automobile, compared it with catalog specifications and wrote the factory that it had come complete with the exception of the wheelbase, is almost tied by an incident which came to light at a middle-western garage the other day.

Well along in the afternoon a party of five tourists in an automobile pulled up and decided to store the car for the night. The car was driven inside and backed into a stall, the owner and family leaving for the hotel across the street, leaving the conventional order for a wash and polish.

An attendant went promptly to work, whistling merrily as he progressed in his task of excavating the real estate and exposing the lustrous finish. Eventually he worked around to the front end of the car where a peculiar attachment caught his eye. The attachment was a wooden plug, tightly driven into a hole near the base of the radiator. From the plug was suspended a Virginia license number.

"Hey! Look here!" he called to the proprietor who was up at the front of the place. "Blessed if this fellow hasn't sealed up the hole they left for hand-cranking this machine!"

The proprietor gazed and marveled. He was thoroughly familiar with electric self-starting devices but had never yet seen such an instance of calm confidence on the part of an owner.

When the tourists came the next morning to resume their trip, the owner was questioned about the plug.

"What do you do when you have to crank this car by hand," asked the garage man.

"Crank it by hand? Why this car has a self-starter!" explained the uncomprehending tourist. "When I want to spin the motor, I push down on this plunger!"

"Sure, but don't you ever have to help it? Isn't there a hand crank comes with the car?"

A gleam of new truth came to the motorist.

"Well, now that you speak of it, I guess that must be the hand crank that I found in my tool kit," he answered. "I don't know whether I've got it with me yet or not. But I do know that I've never used it, either on this trip or before it, and I've come more than a thousand miles over the mountains. I'll bet I've started that motor 3000 times, easy. That hole looked like a handy place to use for the license, so I've always used it that way."

So saying the gentleman climbed in, pressed down on the plunger, started the motor and rolled out on his way.

"Well, I vum," remarked the garage man.

L. J. Bradley, of the Middlesex Motors Inc., in his little talk in his advertisement of today states briefly the chief characteristic necessary to make up a good motor truck. His ten or more years of experience and knowledge along this line enables him to assert that they are found in greatest measure in the Atterbury truck, and Mr. Bradley says that its conformity with the standards he has mentioned is one of the reasons why that Atterbury truck is greatly used by fire departments, etc., where quickness and reliability are given greatest consideration.

D. A. Mackenzie of the Mackenzie Motor Sales Co., 836 Middlesex street recently sold a two-ton Seldon truck to the Standard Bottling Co. The truck is decorated with the emblem of the Standard Bottling Co. This artistic piece of work was done at the Mackenzie garage.

Mr. White of the Reo garage is making quite a hit with the new model J two-ton truck which he has for demonstrations. Many possible buyers have expressed much favorable comment on this machine.

The Donovan Harness Co. states in today's ad that anyone who is contemplating anything in the line of automobile upholstery may find it to their advantage to call upon them before making any purchases. There they will receive the benefit of the experience of men long in the upholstery business, in form of valuable suggestions at no expense at all.

Besides many bicycles Mr. Bachelder has sold a 2 speed Indian motorcycle with side car to Eugene Ricard; a 7 h. p. Indian motorcycle to Walter E. Smith, and a Majestic side car to Ernest Farron of Tyngsboro.

Arthur H. Green, whose repair shop is at 148 Church street, has developed a plan which he calls his yearly service system. Mr. Green asserts that this plan is the result of study on the repair problem of automobiles. He confidently states that he has hit upon a plan that will reduce the high cost of repairing which is a big thing to automobile owners. Mr. Green would be pleased to unfold this plan to any auto owners who are interested enough to call around to see him.

MIDDLESEX MOTORS INCORPORATED

EVERY part of a motor truck must work together. The truck must stand wear and tear of use. Must have plenty of power. It must be easy to start, stop and control. It must deliver its load quickly. Dependable under all circumstances it must be. It must leave you nothing to watch.

THE ATTERBURY WORM-DRIVE TRUCK

Measures up to all these standards. It's the truck that some of our largest corporations are using with success. It's the truck for you. Circulars are yours for the asking.

MIDDLESEX MOTORS INCORPORATED

GENERAL AUTO REPAIRING AND TIRE VULCANIZING

L. J. BRADLEY Manager

WARREN STREET, NEXT TO THE FIRE STATION

MEXICAN SITUATION
Continued

stable government to succeed Huerta rule.

MEDIATORS TO MAKE PUBLIC REPORTS FROM REBELS

WASHINGTON, June 9.—With danger of a clash between the United States and Huerta averted at Tampico interest in the Mexican situation was turned abruptly to the mediation conference today after the receipt of reports that the South American envoys personally were inclined to consider at an end their efforts to bring Carranza into the proceedings unless he agreed to an armistice. The mediators stated they would make public all the correspondence that has passed between them and the constitutionalists.

Constitutionalist agents here expected to hear from Carranza today and belief was expressed that the events of the next 48 hours would determine the scope of mediation.

Meanwhile the federal and rebel missions continued their meetings. Both sides had presented to the mediators a plan for Mexico pacification. It was said to be practically the same in principle, contemplating establishment of a new provisional government which would provide for an early general election for a permanent administration.

Speculation continued as to whether the steamer Antilla, which cleared from New York carrying arms for Carranza would deliver them. Official statements of the disposition of the case were not forthcoming. An official of the Ward line, which owns the Antilla, was quoted as saying that the steamer was due to arrive at Tampico Wednesday "unless the United States government sends orders to her captain not to go into that port."

Before the Antilla nears Tampico it is believed the administration's attitude will be revealed in a reply to the note of the federal delegates. They inquired whether the American government would object to action by Huerta's gunboats to balk the landing of the ammunition. The note was addressed to the mediators and reached the state department here from the American mission. The Huerta delegates were said to be disposed to continue mediation proceedings even if the ammunition got ashore.

ROGERS HALL SCHOOL
Continued

les or gathered in informal groups in the colonial halls, chatting and laughing gaily with a feeling of delightful friendliness. Old supporters and friends of the school and members of the board of trustees were everywhere in evidence but it was especially a day of celebration for the young, and on all sides were happy knots of students, their girlish gowns rivalling the numberless bouquets of cut flowers in freshness and gayness of color. There were many delightful sketches that would appeal to the eye of an artist in the groupings on the emerald lawn under the shady elms, chestnuts and maples, surrounded by flowering shrubs and showered with sunshine. Often the main Colonial building suggested the olden glory of its early residential period as carriages or automobiles drove up and beautifully gowned women and men in summer attire entered the imposing doorway between its stately pillars.

The Exercises

As the time for the commencement exercises approached, the guests gathered in the beautifully decorated gymnasium and as the strains of a triumphal march rang out, members of the faculty, the board of trustees, the speakers of the occasion, and finally the members of the graduating class led by their president, Miss Mary Young Holden of Lowell, marched in two by two and took up their positions on the stage. The radiant line of graduates stretched from side to side in two happy and comely rows.

Prayer was offered by Rev. C. A. Lincoln, pastor of the Kirk Street Congregational church, who made an impressive prayer for the school and all directly or indirectly connected with it, for the graduates themselves and for their relatives and friends who hope so much for them and expect so much from them. In concluding his prayer he returned thanks for the prosperity that has always followed the establishment and for the good which its influence has instilled into the lives of its graduates since its foundation.

Preceding the commencement exercises held in the gymnasium, which was turned into a bower of greenery by diligent fingers, the graduates held a formal reception in the main parlor. As the various guests arrived they were received by the ushers and introduced to the leading members of the faculty and to the members of the graduating class. At the head of the line stood Miss Olive S. Parsons, B. A., principal of the school, whose dignified graciousness and invariable courtesy gave the occasion a refreshing touch of appropriate intimacy. With Miss Parsons stood other members of the faculty and then followed the line of fair graduates, gowned in lacy and filmy white, each carrying an immense bouquet of American Beauty roses, tied with a great crimson bow. In the long line of twenty-four graduates were many girls dark and fair of distinctive beauty and with an air of culture and refinement that reflected great credit on the school and its devoted teachers. Before the highly congratulatory speeches of the guests, some of them blushed as beautifully as the roses and all wore the expression of graduating day which, like that of wedding days, transforms all who wear it.

The main address of the occasion was made by the scholarly Professor Frederick Tupper of the University of Vermont who spoke entertainingly and most interestingly of "Stock Types in Literature," illustrating his remarks by quoting from the literature of the earliest times to that of the present. His address was mainly a protest against the old artificial standards which set class above individual, destroying all life in impossible romance. He touched on the old legends tenderly and reverently but lauded the realism that broke the mirror of the Lady of Shalott. He was especially complimentary to the women who helped to free English literature from the chains of the impossible and the impractical, mentioning in particular Charlotte Bronte, George Elliott and Maria Edgeworth. He contrasted the tales of the age of chivalry and the earlier heroic epics with the realistic novels of today and he warned his hearers against sentimentality and the narrowness of vision which comes from being swayed by stock influences in dealing with problems of race and class. In conclusion he drew a fine picture between the schools which one finds in the fiction of Thackery and Dickens and such a splendid institution as Rogers hall, applying the lessons of his rare lecture to the members of the graduating class.

The brief address to the class was made by Rev. Allan Conant Ferrin, who also conferred the diplomas on behalf of the board of trustees. Rev. Mr. Ferrin spoke feelingly, reminding the class of the many sacrifices made by their teachers and of the ennobling influences of Rogers hall, and asking them to be always appreciative and mindful of the training and instruction they had received. He congratulated them warmly and wished that their future would be full of glorious fulfilment. At the end of his talk he called out the name of each graduate in turn and presented the diplomas; the audience noted the impressiveness of this phase of the exercises by maintaining absolute silence, broken only at the end by spontaneous applause.

After the presentation of diplomas the winners of the Underhill honors, given for the first time last year, were announced. Laura Hildreth Pearson of Lowell won the prize for scholarship and Helen Winchester Smith of Concord won the prize for scholarship combined with good influence on the school.

On behalf of the graduating class Miss Mary Young Holden, the president, presented the school with a purse of money for some intended additions in equipment, prefacing the gift with a gracious and pertinent address. At the conclusion she received a hearty tribute of applause.

The gift was accepted for the school by Rev. Appleton Grannis, pastor of St. Anne's church who also spoke briefly but appropriately. Benediction was then given and the formal part of the proceedings was brought to a close.

Luncheon was served on the lawn under the direction of the D. L. Page company, and the buffet arrangement of soft blue china and silver gave another distinctive touch to the many that tend to make Rogers hall commencement days memorable for their delightful completeness and dignified sociability.

The Class of 1914

Members of the graduating class were as follows:

Mary Anne Aley, Wichita, Kansas.
Alice Beal Baker, Amherst.
Carolyn Bell Baxter, Lima, Ohio.
Eleanor Bell, Lowell.
Thelma Berger, Philadelphia, Penn.
Mary Ruth Bill, Lowell.
Lorena May De Vere, Canton, Ohio.
Mary Young Holden, Lowell.
Aida Hulbert, Everett, Washington.
Florence Leslie Hylan, Lowell.
Kathryn Hannah Jerger, New York, New York.
Kathrine Winchester Kidder, Woodstock, Vermont.
Agnes Jean Kile, Akron, Ohio.
Ellen Lombard, Colebrook, New Hampshire.
Laura Hildreth Pearson, Lowell.
Susanna Rodier, Cleveland, Ohio.
Sara Dorothy Scott, Brooklyn, N. Y.
Helen Winchester Smith, Swampscott.
Hilda Blanchard Smith, Concord.
Ethel Bailey Stark, Wilwaukee, Wisconsin.
Katherine Steen, Allegan, Michigan.
Elizabeth Ernestine Suenderhauf, Lowell.
Helen May Towle, Bangor, Maine.
Edith Lincoln Whittier, Lowell.

SCHUMANN-HEINK WINS

CHICAGO, June 9.—Madame Ernestine Schuman-Heink was today granted a divorce from her husband, William Rapp, Jr., whose ardent epistles to Mrs. Catherine Dean of New York were the sensation of the suit.

AUTOMOBILE NOTICE

Having taken over the business of W. O. Mason at 836 Middlesex street, we will continue auto repairing and storage, will also sell tires, oils, grease, etc. We make a specialty of Maxwell cars and parts. If you want quick service on these, come to us, as we know Maxwell cars better than any other concern in Lowell. We are agents for the best truck we know of,

THE SELDEN

MACKENZIE MOTOR SALES COMPANY

D. A. MACKENZIE, MANAGER, 836 MIDDLESEX STREET.
TELEPHONES: GARAGE, 1932; RESIDENCE, 2020-W

....SEE US....

If your AUTOMOBILE needs anything in the UPHOLSTERY line, a few timely suggestions will mean money in your pocket.

DONOVAN HARNESS CO.

TELEPHONE 109 MARKET ST.

LOWELL, TUESDAY, JUNE 9, 1914

A. G. Pollard Co.

THE STORE FOR THRIFTY PEOPLE

SALE OF SUITS

$12.98

Regular Prices $25.00 and $30.00

We placed on sale this morning 75 Suits that have been reduced from $25.00 and $30.00. Every suit that sold originally at these prices is included in this sale at **$12.98.** This is an opportunity to buy a high class suit at a big saving. No suits sent on memorandum during this sale. Misses' and ladies' sizes, in all the desirable spring materials. In most cases only one suit of a style.

CLOAK DEPT. SECOND FLOOR

NOW ON SALE

800 Yards of Fine RATINE AT 10c YARD

This lot consists of a great variety of patterns, in stripes, checks and plaids, in plain and fancy colorings. These remnants can be easily matched in dresses, waists and skirts. A regular 19c quality, at only, yard..... 10c

PALMER STREET BASEMENT

AUTOMOBILE DIRECTORY

Abandon the idea that you can't buy supplies as cheaply in Lowell as elsewhere, by trading at the Boston Auto Supply Co., 96 Bridge st. Tel. 3605. Open evenings.

Accessories Largest stock of Auto Supplies in town. Pitts Auto Supply, 7 Hurd st. Phones 52-W, 52-R. Open evenings.

Anderson's Tire Shop Agent for all leading makes of tires. Vulcanizing of all kinds a specialty. Telephone 3821-W, shop; 3821-R, residence. Accessories and supplies. 129 Paige st.

Auto Tops Made and recovered, auto curtains and doors to order; also full line of greases, oils and sundries. Donovan Harness Co., Market street.

Auto Supplies A complete line at the Lowell Motor Mart, New Majestic building, 447 Merrimack street, corner Tilden street. S. L. Rochette, proprietor. Tel. 3780.

Auto Tires All makes at the right prices at the Lowell Motor Mart, cor. Merrimack and Tilden streets.

Buick Lowell Auto Corp., 81-91 Appleton St., Phone 3137.

Cadillac Walter Perham, Agent. Tel. 2876-M. Service station, Sawyer Carriage Co., Worthen st. Tel. 354.

Ford Automobiles and Ford repair parts at the Lowell Motor Mart, New Majestic building, 447 Merrimack street, corner of Tilden street. S. L. Rochette, agent. Tel. 3780. 146 Fletcher st.

First St. Garage Used cars for sale. All kinds. Gasoline and oil. Repairing; storage. Rates reasonable.

Glass Set In wind shields and auto lamps, by P. D. McAuliff, 43 Schafer st. Tel. 4095-M.

Heinze Coils Coil Parts, Spark Plugs and Magnetos at Lowell Motor Mart, Merrimack st., next to city library.

Indian and Pope Motorcycles at George H. Bachelder's, Post Office ave.

Overland M. S. Feindel, Phone 2188, Davis Square.

Reo Geo. F. White, Agent. Supplies. 33-35 Branch st. Tel. 852 and 1992-M.

Saxon Roadster Pioneer Cycle Car Agents, The Jean Garage Co., 31 Shattuck st. Open storage. Tel. 4497

Stanley GARAGE, 610 Middlesex st. Agent for Metz 22, $475. Telephone 2915-W.

Tremont Garage Auto repairing, vulcanizing, cor. Tremont and Moody sts. P. J. McKenna. Tel. 3442-R.

Tanks Storage for gasoline and oil, self-measuring. Eastern Oil Tank Co.,

TOWN OF TEWKSBURY

TEWKSBURY TOWN HALL

Prepares to Sue the Street Railway Company for Two $5000 Bonds—Town Meeting Held

The citizens of Tewksbury were out in large numbers at the special town meeting which was held last night at the town hall in the centre and they all showed considerable interest in the matters that were brought before the assembly. The meeting was called for the purpose of hearing the report of the committee appointed at the last regular meeting to look into the possibility of installing a water system in the town for fire protection and domestic uses, and the selectmen took occasion to insert a few other items of interest in the warrant.

The meeting was called to order at 7.30 o'clock by the town clerk and the election of a moderator took place, Melvin Rogers, Esq., being chosen to occupy the chair.

Under article two, to hear the report of the committee on water supply for the town and to see if the town will vote to take further action, it was voted according to the report of the said committee to let the matter rest for some time. The committee which was composed of Frank Haines, M. A. Patten, George W. Trull, Enoch W. Foster and Joel W. Spalding, reported against the proposition for the present and the report was accepted.

Article three was to see if the town would vote to appoint a committee to have the town hall repaired and improved and also to appropriate a sum necessary to pay for same. This article was the cause of considerable discussion and finally it was voted to expend the sum of $100 for repairs and a special committee was appointed to look into the possibility of erecting a new town hall.

The article had been inserted into the warrant by Selectman Harry L. Shedd who said that since there was criticism of the building at the annual meeting he desired to bring the matter before the voters, though it was not his personal preference. He said last fall the floor was condemned and the sum of $100 was spent to put it in shape. The roof leaks, the state inspectors have ordered the doors changed and the settees altered, and the Tewksbury board of health has condemned the sanitaries. The room is heated by an old fashioned stove and the selectman said he thought it would be well to install a steam-heating system. He said he believed the necessary alterations would cost about $700, and accordingly George W. Trull offered a motion that that sum be appropriated, but he urged the erection of a new building. After considerable discussion the motion was killed and it was voted to spend the sum of $100 for necessary repairs and the following committee was appointed to look into the possibility of erecting a new building: Dr. H. M. Larrabee, Frank Carter, John I. Fleming and Harry L. Shedd.

Article four was to see if the town would appoint a committee to investigate and report on the necessity for either an addition to the Foster school or a new school building. This matter was discussed at length and finally the matter was referred to a special committee composed of the following: Wilbur Patten of the school board, Selectman Jeremiah K. Chandler and Charles H. Kittredge, they to report at the next annual town meeting.

MELVIN ROGERS,
Moderator

Fire Protection

Article five was to hear a report of the selectmen on fire protection, and Mr. Shedd made a report of progress, stating that new fire apparatus had been ordered and that in the near future a volunteer department will be organized.

To Sue Street Railway Company

It was thought that the matter concerning the controversy between the town and the Bay State Street Railway company would be taken up although there was no mention in the warrant, but not one word was said and accordingly the selectmen will use their own judgment in an effort to recover on two bonds of $5000 each which were filed by the company a few years ago in relation to a franchise for the extension of the Andover street car line to North Tewksbury.

Arthur R. G. Booth
SANITARY CHEMIST
Examination of Private Well Water a Specialty
Laboratory 853 Walker st., Lowell, Mass. Long Distance Telephone 2982-M Lowell

MATRIMONIAL

Mr. Edouard S. Houle, a well known druggist at the Lowell pharmacy and Miss Gilberte St. Marie, daughter of Mayor M. St. Marie of Mose River, Que., were married this morning, the ceremony being performed at a nuptial mass celebrated at 9 o'clock in the little Catholic church of Compton, Que., the ceremony being performed by a cousin of the bride, Rev. J. St. Marie, O. M. I., of the Ottawa university. At the conclusion of the ceremony the bridal party repaired to the home of the bride's parents, where a wedding dinner was served to the family and friends, including the members of the municipal council and other prominent citizens of the town. Mr. and Mrs. Houle left this afternoon for Montreal, Que. They will also visit relatives and friends at Ottawa, Toronto and Niagara Falls. They will be at home to their friends at 880 Moody street, this city after June 22.

CLOUGH—GORDON

Mr. Henry Proule Clough and Miss Fannie Myrtle Gordon were married yesterday at the home of the bride's parents, 50 Fifth street, the ceremony being performed by Rev. Forrester MacDonald, the double ring service being used. The couple were attended by Miss Emma Steady of Boston and Mr. Herschell Clough, a brother of the bridegroom. After the ceremony a luncheon was served and the couple left by automobile on a trip to the mountains. Mr. Clough is a prominent business man of Centralville.

MISS VALAIRE VALERIE
Who is Appearing This Week With the Merrimack Square Theatre Players in "The Lottery Man"

AMUSEMENT NOTES

B. F. KEITH'S THEATRE

"Brewster's Millions," the third big Lasky photo production to be presented in this city, entertained a large audience at B. F. Keith's theatre yesterday afternoon and evening. The cast used for the production of the pictures is the original company which first dramatized the story written by George Barr McCutcheon and which is probably his greatest comedy drama attempt, with Edward Abeles in the role of "Monty Brewster."

The story ambles along pleasantly, and not too strenuously, for a time, until the peculiar will of a relative of "Montgomery Brewster" is read. Then things happen. We see "Monty" in his mad endeavor to live up to the terms of the will, betting on the underdog in a prize fight—and winning; buying out a worthless stock, and seeing it rise, thereby making much money; putting an automobile on a railroad track and seeing it twisted to pieces, and finally hoisting the flag on the rudderless yacht "Flitter," that it may lose $500,000 in value and be classed as salvage. After his heavy winnings at Monte Carlo, the loss of the half million on the yacht left "Monty" practically broke, and in this condition he presented himself to the attorney for his uncle, who promptly turned over to him the six million for which he had racked his brains.

Through the five reels there runs a very pretty love story, a love story of a most unusual kind, for, according to the pesky will which "Brewster" followed, he could not become love-entangled during the year he was spending the money. It was mighty hard for him and he nearly lost forever the girl of his heart. But, like all good plays should, it ended with a wedding in view.

In addition to this big feature there is a Lubin picture, "The Signal," which is dramatic, and the Hearst-Selig News Pictorial, showing scenes in this country and Mexico. Samuel Wallace, a tenor singer, gives a brace of songs during the waits between reels.

"Brewster's Millions," with the surrounding features, will be given twice today and tomorrow, and it will be followed by a splendid reproduction of Jack London's "Sea Wolf." The price of admission is 10 cents, with a few seats reserved at 15 cents. Children, five cents.

MERRIMACK SQUARE

The Merrimack Square Theatre players are this week seen in "The Lottery Man," a four-act comedy from the pen of Cyril Scott, and if the remaining performances make as favorable an impression as last evening's did there is no doubt but the production will be one of the most successful ever presented by this popular company.

The story of the play is very interesting and it also has a number of humorous parts that will please the patrons of the theatre. A New York city young man who is trying to win the love of a handsome young lady finally decides that the only way to get her heart and hand is to run a lottery. For a time things go along smoothly and the young man thinks that he will surely land his prize when complications arise and threaten to destroy his future happiness. However, when everything appears to be against him there is a sudden change and after a number of amusing and exciting incidents, the curtain is lowered with everyone satisfied.

The play is very capably handled by the members of the cast and applause was one of the most common things at last evening's performance. Walter Scott Weeks, as Jack Wright, the young man who resorts to a lottery in his endeavor to win the young lady, is very pleasing and proves that he is capable of handling the comedy parts as well as he does in the straight dramatic offerings. As Helene Heyer, Jack's choice, Miss Valerie Valaire, who returns to this city for another engagement drew a good hand. Miss Valaire's work is of a high standard and she promises to win many more Lowell friends. Miss Ivalo Eddy as Elizabeth Roberts, companion to Mrs. Peyton, interprets her lines very well and elicits much merriment from the audience while Miss May B. Hurst as Mrs. Peyton, who is anxious not to show any signs of advanced age is also very good. The other members of the company including Miss Josephine Emery, Miss Geneva Williams, the Lowell girl, Chas. Stevens and Stewart Wilson are exceptionally good. "The Lottery Man" will be presented afternoon and evening during the remainder of the week and it surely deserves a liberal patronage.

The Kasino

I don't know what the Brazilian Maxixe is. Do you? I'm going to know tonight, though, and Mr. and Miss Packard are to be my instructors. At the Kasino from 8 until 8.30 this pair of dancers will demonstrate the modern dances, including the maxixe, tango, the hesitation and a few others about which more or less comment has been made. I am informed that such dances are strictly proper, danced as they were originally depicted. The Kasino management knows that there is no objection to them as the Packards dance them, and the engagement of the Packards is primarily educational. When Lowell people learn to dance as do the Packards then will come a cessation of tango criticism. The exhibition is free to all.

THE OWL THEATRE

Of all the stirring detective stories ever shown on a screen, "Fantomas" stands in a class of its own. It is gripping in interest and dramatic moments abound in every new film. It is being shown again today at the Owl, with other equally interesting films. "The Strike," a magnificent two-reel production will please any one interested in American working conditions. "The Disaster of the Empress of Ireland" is another good subject being flashed on the screen. Everyone is acquainted with the facts of this great maritime tragedy, and in this film everything of interest has been obtained for showing. Other good pictures are to be shown, Jack Dalton will sing and the sliding roof will always keep you cool and comfortable.

FOREST NOTES

Four buffalo calves have just been born on the Wichita national forest, bringing the herd up to 51.

In co-operation with the weather bureau, forest rangers are to measure snow depths in the western mountains.

Students of the Oregon Agricultural college are working at the forest nursery on the Siuslaw forest. The arrangement is said to be mutually satisfactory since the students gain experience in forest nursery practice and their assistance lowers the cost of nursery work.

Manufacturers have found that red alder from the Pacific coast is a suitable material for clothespins. Alder makes a white, smooth, springy pin. As a result of this fact, a clothespin factory, said to be the first on the Pacific coast, may be established at Portland, Ore.

The city of Tacoma, Washington, has entered into a cooperative agreement with the forest service for the protection of the source of its water supply, the watershed of the Green river, which lies within the Rainier national forest. The two agencies working together will protect this stream from the results of forest destruction by fire or by other agencies.

If you want help at home or in your business, try The Sun "Want" column.

Exact Copy of Wrapper.

CASTORIA

For Infants and Children.

Mothers Know That Genuine Castoria

Always Bears the Signature of *Chas. H. Fletcher*

In Use For Over Thirty Years

CASTORIA

THE CENTAUR COMPANY, NEW YORK CITY.

HELP TO THE FARMER

BIG EVENT FOR POULTRYMEN—CANNING CLUBS PROMISE GREAT RESULTS

Poultrymen throughout New England will be interested to know that the annual poultrymen's convention of the Massachusetts Agricultural college is to be held at Amherst, July 22, 23, and 24. All indications point to an attendance this year of well above 1000. One of the special features this year will be a series of large charts, drawings, photographs and descriptive matter representing the correct equipment and proper management of a small Massachusetts poultry farm in all its details. The grounds, the house, the number of hens per acre and per man, and the details of care and management will be graphically and completely illustrated. In addition there will be as large and instructive an educational and commercial exhibit as possible. The program consists of three solid days of lectures and demonstrations by the best authorities in the country. Representatives of poultry departments from all of the New England Agricultural colleges and a number of other states will be present. Professor J. C. Graham is hard at work making final arrangements for the program. This program in full will be issued about the middle of June and can be secured from the director of The Extension Service, M. A. C., Amherst, Mass.

Canning Clubs Promise Great Things

A phase of agricultural club work which only last fall was first introduced in Massachusetts promises this year to become one of the foremost activities. This is the canning clubs, for preserving fruits and vegetables. The boys' and girls' club work, which is conducted co-operatively by the Extension Service of the College and the United States department of agriculture is one of the foremost of the various kinds of extension work now being conducted. Mr. O. H. Benson, an expert from the department at Washington, recently visited Amherst and gave a demonstration of the canning work to those in charge of the work in Massachusetts. This demonstration consisted of the results of investigational work in the United States and Europe, the very best methods being taken and operations reduced to a family unit. Much work of this kind has been done in the south and west but Massachusetts is the first eastern state to take it up. The state board of agriculture and the state grange are also co-operating in the work. According to Professor O. A. Morton, state agent in charge of the work, every medium sized family should have at least one can of fruit and one of vegetables for every day in the year. This will relieve the family of much expense as well as prove much more healthy, for careful investigation has shown that 85% of the drugs sold in this state are bought because of medicinal qualities that are found in fruits and vegetables. One reason that so much meat is purchased is because of the ease of preparation. Canned fruits and vegetables in quantities would present a substitute. It is a fact that the tomatoes contained in a 15 cent can can be grown and canned at home for five cents. Clubs of boys and girls who will grow and can fruit and vegetables for the home and the market either in tin or glass are being formed. A girl can make from two to five dollars a day canning these things. Each club will have a government label on which is stamped the number of the club and the number of the girl doing the work so that a defective can can easily be traced to its source. A large number of requests are being received by the college from granges and fair associations for canning demonstrations. The phase of the work promises to be a very important economic factor.

If you want help at home or in your business, try The Sun "Want" column.

Their First Breakfast

It's a wise bride that doesn't attempt too much for that breakfast.

She can escape cooking in a hot kitchen, avoid rich, greasy foods, and have a good breakfast just the same, by serving

Post Toasties

Toasties are choicest bits of Indian Corn perfectly cooked, delicately flavoured, rolled paper-thin and toasted to a crisp, appetizing brown.

This food comes in tightly sealed packages, ready for instant serving with cream and sugar—also delicious with fresh berries.

Light, wholesome, nutritious and temptingly good for the "first breakfast" and the cuontless meals that will follow—

SOLD BY GROCERS EVERYWHERE

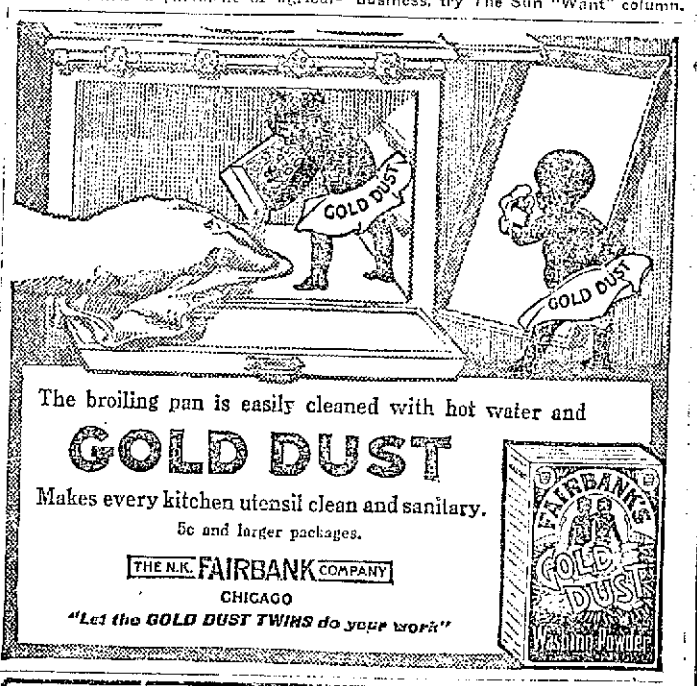

H. E. McNALLY, D. M. D.
Resident Manager

I Promise Not to Hurt You

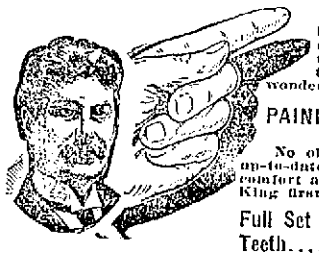

Don't put off your dental work any longer through fear. After the first tooth has been filled or extracted by the King Safe System of Painless Dentistry you will laugh at your fears and wonder why you waited so long.

PAINLESS, ABSOLUTELY PAINLESS

No old style instruments. The finest that up-to-date dental science has produced for the comfort and pleasure of my patients. See Dr. King first.

Full Set of Teeth..... $5 up

Gold Crowns..$4.50 | Other Fillings 50c Up
Gold Fillings $1 Up | Bridge Work..$4.50

PAINLESS EXTRACTING FREE

DR. T. J. KING, 158 Merrimack St., Lowell.

9 a. m. to 8 p. m. Sundays 10-2. Dental Nurse in Attendance. Phone 3800
French Spoken

WESTERLY WRECK

Due to Broken Rail, Says Inspector Belknap—Interesting Report

WASHINGTON, June 9.—In a report to the interstate commerce committee today on the cause of a wreck of a New Haven passenger train near Westerly, R. I., Oct. 25, 1913, H. W. Belknap, chief inspector of safety appliances, finds that derailment of the train was due to a broken rail. The wreck resulted in the injury of 76 passengers and three employes.

Mr. Belknap declared investigation had shown that the rail fractured under the New Haven train by reason of the presence of transverse fissures in its head, caused by high wheel loads with their attending strains.

The inspector further reported that the presence in the New Haven track and continued use of rails of the same or similar construction and exposed to the same service conditions is a source of danger.

In connection with his report Mr. Belknap pointed out that derailments caused by broken rails since July 1, 1901, numbered 2726 in which 175 persons lost their lives, 6004 were injured and damages aggregated $8,287,793.

Because of the peculiar type of fissures which cannot be detected in rails until they are worn to the surface Inspector Belknap declares that it seems apparent that remedy lies in the diminishing of wheel pressures.

RAID ON THE MILITANTS

DETECTIVES SUCCEEDED IN COLLECTING QUANTITY OF INCRIMINATING EVIDENCE

LONDON, June 9.—Another raid was carried out by the police today on the premises occupied by the women's social and political union, the militant suffragette organization where a thorough search was made for documentary evidence of the activities of the society.

Since the closing of the offices in Kingsway early in May, the women have established headquarters in Westminster and the detectives succeeded in collecting there a quantity of incriminatory evidence.

THE WHIDDEN RESIDENCE

ON HUNTINGTON STREET PURCHASED BY MR. JAMES GOOKIN, THE FURNITURE DEALER

Papers were signed today by Mr. James Gookin, the Prescott street furniture dealer for the purchase of the residence of Clarence Whidden, at the corner of Huntington and Sherman streets. Mr. Whidden's health having failed he has decided to take a long rest. The dwelling was built for the late Lawyer Conant and is equipped with every modern improvement. It is one of the finest dwellings in that locality. Mr. Gookin will occupy the house in about a month or as soon as he can conveniently move.

NEARLY AN ACCIDENT

High Street Fire Auto Grazes the Covered Van of Massachusetts Mills—Damage of Fire Small

A serious accident was narrowly averted about 10.30 o'clock this forenoon while the High street fire truck was responding to an alarm from box 125, at the corner of Market and Hanover streets, and only quick action on the part of the driver prevented a collision with the car used by the Massachusetts mills to carry cotton from the old Prescott mill to the factory across the street. Apparently the driver of that wagon should be cautioned to stop look and listen before he starts across the street. The fire was in the rear of a building owned by a Mr. Bartlett and located at 25 Hanover street. The damage was small.

AFTER SUFFERING TWO LONG YEARS

Mrs. Aselin Was Restored to Health by Lydia E. Pinkham's Vegetable Compound.

Minneapolis, Minn.—"After my little one was born I was sick with pains in my sides which the doctors said were caused by inflammation. I suffered a great deal every month and grew very thin. I was under the doctor's care for two long years without any benefit. Finally after repeated suggestions to try it we got Lydia E. Pinkham's Vegetable Compound. After taking the third bottle of the Compound I was able to do my housework and today I am strong and healthy again. I will answer letters if anyone wishes to know about my case."—Mrs. JOSEPH ASELIN, 628 Monroe St., N.E., Minneapolis, Minn.

Lydia E. Pinkham's Vegetable Compound, made from native roots and herbs, contains no narcotics or harmful drugs, and today holds the record of being the most successful remedy we know for woman's ills. If you need such a medicine why don't you try it?

No other medicine for women's ills has received such wide-spread and unqualified endorsement. We know of no other medicine which has such a record of success as has Lydia E. Pinkham's Vegetable Compound. For more than thirty years it has been the standard remedy for women's ills.

RANKS ARE THIN

Only 6 Survivors of War With Mexico at Reunion Today

CHILLICOTHE, O., June 9.—Of the thousands of soldiers who crossed the arid plains of Mexico with Generals Taylor and Scott, hundreds of whom were from Ohio, only six were here today to attend the national reunion of the survivors of the war with Mexico.

Captain Fisher, past 90 years of age, and blind, who is the president of the National Association of Mexican Veterans was unable to deliver a formal address.

Practically all of those in attendance are from this immediate vicinity.

TO DIVORCE RAILROADS

BILLS TO BRING ABOUT SEPARATION OF B. & M. AND NEW HAVEN OUTLINED BY WALKER

BOSTON, June 9.—Two bills designed to bring about a separation of the Boston & Maine and the New York, New Haven & Hartford railroad systems, were outlined before the legislative committee on railroads today by Joseph Walker of Brookline, former speaker of the house and now the chairman of the progressive party's executive committee. Both bills had been approved by party leaders.

One measure would give the state the option of taking over the control of the Boston & Maine stock now held for the New Haven by the Boston railroad holding company. It carries a referendum clause and would authorize the state treasurer to purchase the New Haven's Boston & Maine holdings at a price approved by the governor and the executive council.

The other bill, which has no referendum provision, would authorize the transfer to the state of the Boston & Maine stock by the holding company under such regulations as the public service commission might deem proper to protect the interests of both commonwealth and stockholders.

Mr. Walker said that he hesitated to place himself on record in favor of public ownership but the recent disclosures at the interstate commerce commission hearings in Washington would create an irresistible demand for governmental ownership unless immediate and remedial legislation should be enacted.

Rep. Washburn of Worcester, a member of the committee, declared the only thing for the committee to do was to report a bill with two qualifications, first to let the New Haven dispose of its securities in the Boston railroad holding company and, second, to retain for the present at least the right of the state to buy.

STOPPED RUNAWAY AUTO

MRS. JOHN JACOB ROGERS SHOWED PRESENCE OF MIND AND MUCH AGILITY

Mrs. John Jacob Rogers, wife of Congressman Rogers, performed an athletic stunt in Porter street late yesterday afternoon, that filled the neighbors who witnessed it momentarily with fear and subsequently with admiration.

Mrs. Rogers stopped her auto at the corner of Nesmith and Porter streets for the purpose of calling in at the home of her parents, Mr. and Mrs. Franklin K. Nourse, nearby. In her hurry, or for some reason unknown, the emergency brake wasn't properly set as she alighted and as she left the car it started, headed down the steep incline of Porter street. With presence of mind, speed and agility that would be hardly expected from a member of the fair sex, Mrs. Rogers quickly ran up to the fast moving machine and gracefully jumped into it getting the wheel and putting the car under control before it had time to do any damage.

CAR BUMPED INTO WAGON

NEAR CORNER OF MIDDLESEX AND CENTRAL STREETS THIS NOON

A large Bay State Street railway coal car crashed into a fruit wagon owned by E. G. Sophos, corner of Market and Adams streets, on Central street, near the corner of Middlesex street, about noon today and the front part of the wagon was seriously damaged as a result.

The driver of the horse drawn vehicle left it standing in front of a Central street store while he delivered some articles and before he returned the horse became impatient and started to walk along. As the animal neared the corner of Middlesex street a coal car owned by the street railway company came up behind it and bumped into the front part of wagon crushing it between the car and an iron post. The whiffle-tree and other parts were damaged but no one was injured.

SCHUMANN-HEINK WINS

GRANTED A DIVORCE FROM HUSBAND, WM. RAPP, JR., BY ORDER OF COURT

CHICAGO, June 9.—The victory for Schumann-Heink, who was today granted a divorce from her husband, William Rapp, Jr., came when Superior Judge Sullivan instructed the jury which heard the case to return a verdict in favor of the complainant.

The trial was marked mostly by the emotional letters written by Rapp to Mrs. Katherine Dean of New York and the repeated intimations that the defense would prove allegations which would offset the conduct charged against her husband.

No attempt was made to contradict the authenticity of the letters credited to Rapp and the evidence of the defense failed to show moral obliquity on the part of the opera singer.

Madame Schumann-Heink showed her joy at the verdict and declared she would speedily journey to the Bayreuth Wagnerian festival in which she is to take a leading part.

TODAY'S STOCK MARKET

NEW YORK MARKET

	High	Low	Close
Amal Copper	72¼	71¾	72⅛
Am Beet Sugar	29⅝	28¾	28¾
Am Can	29¾	28¾	29
Am Car & Fn	52⅝	51⅞	52⅛
Am Cot Oil	43	43	43
Am Locomo	32½	32	32⅜
Am Smelt & R	64	63⅞	63⅞
Am Smelt & R pf	101⅞	101⅞	101⅞
Am Sugar Rfn	108¾	108¾	108¾
Anaconda	32⅛	32⅛	32
Atchison	99¾	98⅞	99
Balt & Ohio	92⅞	91⅞	91⅞
Br Rap Tran	99⅞	92¼	92¼
Canadian Pa	196	195½	195⅞
Cent Leather	35⅞	35	35¾
Ches & Ohio	52⅞	52⅞	52⅞
Chi & Gt W	14⅝	14	14
Consol Gas	129¾	129⅛	129⅜
Del & Hud	148⅛	148⅛	148½
Dis Secur Co	15½	15	15½
Erie	29¾	29⅝	29⅝
Erie 1st pf	44½	44½	44½
Gt North pf	125	124¾	124⅞
Gt N Ore ctf	32	31½	31½
Illinois Cen	113½	113	113½
Int Met Com	15⅝	15¼	15¼
Int Met Com pf	65¼	64¾	65
Kan City So	27⅞	27¾	27½
Kan & Texas	17⅞	17⅞	17⅞
Lehigh Valley	137½	137	137
Louis & Nash	138½	138	138½
Missouri Pa	18¾	18¾	18¾
N Y Central	93½	93	93
Nor & West	105⅝	104⅞	105½
No Am Co	76⅛	76⅛	76⅛
North Pacific	111⅞	111½	111⅞
Pennsylvania	111⅜	111⅜	111⅜
Pressed Steel	44½	44	44½
Ry St Sp Co	29¾	29	29½
Reading	165⅞	165¼	165⅝
Rep Iron & S	23¼	22	23⅞
Rep I & S pf	88½	87¾	88
Rock Is	3¼	3	3
Rock Is pf	4½	4	4½
St L & S'wn	20⅞	20	20
St. Paul	101½	101	101⅜
So Pacific	94⅞	93⅝	94
Southern Ry	25¼	25⅛	25¼
Tenn Copper	35	34⅞	34⅞
Third Ave	43⅜	42¾	43¼
Union Pacific	156⅝	156	156⅛
Union Pac pf	84	84	84
U S Rub	59½	58⅝	59½
U S Rub pf	102⅞	102⅝	102⅞
U S Steel	62⅞	62¼	62½
U S Steel pf	110	109⅞	109⅞
U S Steel 6s	103¼	103	103
Utah Copper	56⅞	56½	56¾
Westinghouse	77⅝	77	77½
Western Un	61⅞	61⅝	61¾

COTTON SPOT

Cotton spot closed quiet. Middling uplands 13.65; middling gulf 13.90. No sales.

IRREGULAR AT OPENING

MARKET LATER STIFFENED AND ALL ACTIVE STOCKS MADE GAINS—CLOSED STEADY

NEW YORK, June 9.—After a dull and irregular opening today, the stock market stiffened. All the active stocks made gains, running up to a point for Union Pacific. There were no new elements in the speculative situation on which to base a buying movement, but sentiment was cheered by the highly favorable developments of yesterday, including the crop report, the Shreveport rate decision and the improved Mexican outlook. The rapid outflow of gold continued, the engagement of $5,000,000 more for Europe was announced without affecting the market.

Scarcity of stocks was evident from the ease with which prices were advanced despite the usual volume of gold exports which ordinarily might handicap bullish efforts. Purchasing orders came in from out of town points with a good demand for the grangers and other shares which are expected to benefit most directly from bumper crops.

The market closed steady. Quiet strength attended today's limited dealings in stocks. Special issues responded to concerted buying. Traders realizing caused some recessions in the late dealings by the general undertone was good.

BOSTON MARKET

BOSTON, June 9.—The market was dull with a generally firm tone at the opening today. Reports of a prospective merger of Boston street railway properties caused some inquiry in the stocks of the companies concerned.

COTTON FUTURES

	Opening	Close
July	13.22	12.20
Aug.	13.17	13.08
Oct.	12.75	12.71
Dec.	12.73	12.73
Jan.	12.64	12.69
March	12.69	12.65
May	12.85	

BOSTON MARKET

	High	Low	Close
RAILROADS			
Boston & Albany	177½	177½	177½
Boston Elevated	89	88½	88
Bos & Maine	35½	35¼	35¼
N Y & N H	67	66½	66⅞
MINING			
Adventure	1¾	1¾	1¾
Allouez	40½	40½	40½
Arcadian	6	5⅞	6
Arizona Com	4½	4½	4½
Cal & Arizona	65⅞	65¼	65¼
Cal & Hecla	413	413	413
Chino	41¾	41¾	41½
Copper Range	37	36¾	37
E Butte	10½	10½	10½
Granby	82⅞	82½	82½
Greene-Cananea	32½	32	32½
Kerr Lake	4½	4½	4½
Mass	5	5	5
Mohawk	45	45	45
Nevada	14¾	14¼	14¼
Nipissing	6¼	6¼	6¼
North Butte	26	25¾	25¾
Ray Con	21¾	21½	21¼
Superior	28½	28¼	28½
Superior & Boston	2⅛	2⅛	2⅛
Utah Cons	10¾	10¾	10¾
Winona	2⅞	2	2⅞
TELEPHONE			
Am Tel & Tel	123⅜	123⅜	123⅜
MISCELLANEOUS			
Am Pneumatic	3	3	3
Mass Elec	13¾	12½	13
Mass Elec pf	63	62½	62½
Mass Gas pf	90	89½	89½
United Fruit	152	151½	151½
United Sh M	58⅞	58⅝	58¾
Un Sh M pf	29¼	29	29
UNLISTED SECURITIES			
Alaska Gold	27⅞	27¾	27¾
Am Ag Chem Com	55½	55	55½
Am Ag Chem pf	97	96⅞	97
Am Woolen pf	76	75⅞	75⅞
Butte & Superior	40½	40¼	40¼
Island Creek Coal	50	49¾	50
Miami Cop	22⅜	22⅛	22⅜
Swift & Co	107¼	107¼	107¼
U S Smelting	34	34	34
U S Smelting pf	46½	46¼	46½
BONDS			
do con 4½s	99¼	99¼	99¼

MONEY MARKET

NEW YORK, June 9.—Mercantile paper 3 3-4@4 per cent. Sterling exchange steady, 60 day bills 486.30, demand 488.85; Commercial bills 485 3-4. Bar silver 56 1-2; Mexican dollars 43 1-2; Government bonds steady; railroad bonds steady.

Call money steady 1 7-8@2 per cent; ruling rate 2; last loan 2; closing 1 7-8@2.

Time loans steady; 60 days 2@2 1-4; 90 days 2 1-4@2 1-2; six months 2@3 1-4.

ANTILLA WILL LAND ARMS FOR REBELS AT TAMPICO

WASHINGTON, June 9.—Secretary Wilson, after a conference with President Wilson before the regular cabinet meeting today, announced that the president and he were hopeful that the constitutionalists would participate in the mediation negotiations at Niagara Falls. The secretary of state apparently was much encouraged over the present prospect for success of the mediation conference. His increased hopes, it is believed here, were based on reports that had reached him from agents of the constitutionalists who have been in communication with General Carranza at Saltillo.

What is the exact nature of Carranza's attitude toward the recent communication of the mediators has not yet been disclosed but further communication from Carranza was expected later today. In view of this, it was deemed likely that Carranza's answer to the mediators would not be forwarded to Niagara Falls today.

Mrs. Zubaran, confidential agent of Carranza, procured a direct wire into Juarez last night and forwarded information on the situation here, for which the constitutionalist first chief had made request before completing a formal statement of his position.

At the cabinet meeting today there was general discussion of the peace proposals as drafted by the Washington administration and forwarded to Niagara Falls. It was declared that there were no changes from the general outline of settlement formulated by the mediators which would prove an obstacle to mediation success.

The Ward liner Antilla, laden with ammunition for the Mexican constitutionalists, will land at Tampico and discharge her cargo tomorrow without interference, according to the opinion expressed today by A. C. Smith, vice president and general manager of the Ward line company. Mr. Smith's statement contradicted reports that the Washington administration had prevailed on the line's officers to stop voluntarily the discharge of the ammunition.

Mr. Smith said he had received no instructions from Washington whatsoever and that there had been no attempt to influence him in regard to the Antilla.

"The ship was properly cleared from this port, there has been no attempt at concealment of the nature of our cargo," he said, "and there is no reason at present why the Antilla should not land at Tampico.

"Of course we shall hold ourselves in readiness to obey instructions from Washington but unless there are new developments between now and tomorrow nothing will prevent the discharge of the Antilla's cargo."

HUERTA'S BLOCKADING SQUADRON VANISHED

TAMPICO, via Brownsville, Texas, June 8—(Delayed in transmission)—President Huerta's so-called blockading squadron, which arrived off Tampico this morning, vanished from view this afternoon without having an opportunity to establish the proposed blockade against this port. The two Mexican gunboats, the Bravo and Zaragosa, hoisted anchor and steamed to the southward at five o'clock accompanied as before by the American cruiser Tacoma and the gunboat Sacramento. Their destination was not stated, but it was supposed to be Coatsacoalcos.

Immediately after the arrival of the Mexican gunboats this morning Rear-Admiral Mayo in command of the American naval forces here summoned the captain of the Zaragosa aboard the battleship Minnesota and informed him that instructions of the utmost importance had been received from Washington with orders to communicate the same to the Mexican commander.

Details of these instructions were not revealed, but it is understood they informed the Mexican captain that the Washington government would not permit any interference with the traffic of the port nor allow the Mexican gunboats to enter the Panuco river.

MEXICO WILL NOT BE ASKED TO PAY INDEMNITY

NIAGARA FALLS, Ont., June 9.—Mexico will not be asked by the United States to pay war indemnity. The Huerta government has learned through the American delegates that the Wilson administration will be content to have set up in Mexico a

Concluded on page three

MERRIMACK RIVER BILL

Reported by Ways and Means Committee of the Senate—Will Now be Enacted

The committee on ways and means of the state senate reported favorably on the bill providing $1,000,000 appropriation for the development of the Merrimack river on condition that congress grants an equal amount.

The bill will now pass easily through the remaining stages to enactment. Governor Walsh will sign it promptly so that the advocates of the improvement can exert all their influence on congress in favor of the appropriation.

GIRLS FROM SOMERVILLE

IN CHARGE OF SISTERS OF NOTRE DAME HELD AN OUTING AT TYNGSBORO

The members of the graduating class of St. Joseph's parochial high school of Somerville, which is in charge of the Sisters of Notre Dame, are enjoying a day off today and the young girls numbering over 100, are the guests of the graduating class of the Notre Dame academy of this city at the Sisters' summer home in Tyngsboro.

The excursionists came to Lowell in two special electric cars and arrived at the Tyngsboro home at ten o'clock. There they were met by the Lowell graduates numbering eight, who were accompanied by several sisters of the local academy and of course the visitors were given a royal welcome and were entertained in the most satisfactory manner. Present with the young women from Somerville were also a number of sisters.

At noon a dainty dinner was enjoyed on the lawn and the afternoon was taken up with amusements and outdoor games of all descriptions. A musical program was also rendered and for some time the atmosphere of Tyngsboro was filled with melodious strains. The homeward trip was started at 5 o'clock after a vote of thanks had been extended the Lowell girls and their teachers for their cordial hospitality.

HE SAVED MAN'S LIFE

AGED MAN ON TRACK IN FRONT OF TRAIN PULLED ASIDE BY W. S. HOLT

Quick thinking and equally quick action on the part of Willis S. Holt, a fireman at the Westford street engine house, were instrumental today in saving the life of an elderly gentleman who was shut between the gates at the Middlesex street grade crossing with the 7.47 train from Montreal approaching.

It is said that the man, who appeared to be over 70 years of age, was walking up Middlesex street and apparently was not aware that the gates were lowered until inclosed in the centre of the tracks. Several people were standing on the sides at the time and hearing the train steaming toward the depot shouted to the man to clear the tracks. However, part of the bystanders called him forward while others warned him to go back and he stood for a few seconds bewildered on one of the tracks when Mr. Holt appeared and taking him by the arm pulled him safely to the sidewalk again. The fireman was highly commended for his timely action as the man seemed stupefied and unable to move.

SHAMROCK FOUR IN TRIAL RACE

SOUTHAMPTON, June 9.—Grand form was shown today by Shamrock IV, Sir Thomas Lipton's new challenger for the America's cup in her first race sailed in the Solent in which she quite outpaced the older Shamrock, leaving the trial yacht far astern.

Only a light breeze was blowing and both Shamrocks carried a full spread of fair weather canvas. Beating to the eastward, the challenger quickly drew away.

CIVIL SERVICE SCHEME

Continued

street put in good condition and the matter was referred to the commissioner of streets and highways. John J. Gilbride and others petitioned to have Prospect street macadamized and the said petition was also referred. On the petition of Charles E. Paille for permission to remove a building from Fourth avenue to Mt. Hope street, it was voted to give him a hearing on June 20.

Katherine B. Ready and Annie G. Roarke presented claims for damages to personal property and both were referred to the city solicitor. Petition from the Lowell Motor Boat club for a license to keep gasoline was referred to the commissioner of public safety.

On the petitions of M. F. Murphy and G. A. Noyes, both were appointed weighers of hay and other articles. An order for the payment of $446.72 for bills incurred by the streets and highways department during the year 1913 was read and adopted.

Officer Whitney Pensioned

Mayor Murphy announced that he had received a communication from City Physician M. A. Tighe in reference to the physical condition of Patrolman Frank H. Whitney, in connection with the officer's petition that he be placed on the pension roll, and at the recommendation of the mayor all voted in favor of placing the officer on the pension roll.

A communication from the Massachusetts board of education was received, asking the city to co-operate with the board in repairing the sidewalks in the vicinity of the state Normal school. On motion of Commissioner Brown it was voted to communicate with the board and ascertain whether or not the work has already been given to a contractor and also to make an appointment with the said board for next Tuesday.

Fish Warden

A communication was received from the fish and game commissioners to the effect that Elmer H. Houghton of this city had been appointed city warden for the city of Lowell and inasmuch as it was believed that the appointment should read fish and game warden instead of city warden, action on teh petition was deferred to a later date.

Charles G. Anderson, secretary of the Trades and Labor council and Edward J. Tierney sent communications to the council, condemning the action taken at the last meeting by which it was voted to leave the matter of placing the city laborers on the civil service list to the discretion of the men themselves, by having them case a secret ballot on the matter. Both communications, which have already been published were placed on file.

Mayor Murphy then announced that he had received several sealed envelopes containing votes from the civic employes in reference to the civil service matter. He said the said ballots have been in the care of the city treasurer until this morning at which time they were turned over to a committee consisting of Miss Eleanor M. Churchill of the auditor's department; Miss Jean H. McIntire of the treasurer's department, and Miss E. Eleanor Rivet of the city solicitor's office, who opened the envelopes and counted the votes. The report of the committee was as follows: Votes cast, 633; yes, 236; no, 371; blanks, 26. The report was accepted. It was then voted to leave the matter on the table for an indefinite period, which practically means that the petition is killed for this year at least.

Wants a Pension

Commissioner Carmichael read a petition from Peter Donohue, an employe of the water department, who asked to be placed on the pension roll. Mr. Carmichael said the petitioner is a veteran of the Civil war and has been an employe of the water department for the past 21 years. He said his present salary is about $600 a year, and he stated if the council deems it necessary to give the petitioner a hearing he hopes the date will be next Tuesday, and it was voted to give the petitioner a hearing then.

Jacob Rogers' Death

Commissioner Carmichael then spoke on the death of Jacob Rogers, referring to him as one of the oldest and best known residents of this city, a former alderman and member of the legislature and he offered the following resolutions which were accepted:

"Jacob Rogers, a citizen of Lowell for more than 60 years, has passed into the life beyond.

"Therefore, it is meet and proper that the municipal council of the city of Lowell in convention assembled should tender the sympathy of the citizens of Lowell to his family.

"Also to place in the records of the city he served so well, the deep regret we feel at the loss of a citizen of the highest integrity, and one who did so much for Lowell and its industries.

"Therefore, be it resolved that the above mark of esteem be placed on the records of this meeting."

The meeting then adjourned till next Tuesday.

FUNERAL NOTICES

HERSEY—Died, in this city, June 8, at her home, 137 Forrest st., Ida M. Hersey, aged 53 years, 11 mos., 29 days. Funeral services will be held from her late home Wednesday afternoon at 2 o'clock. Friends invited to attend. Burial private. The funeral arrangements are in charge of Undertakers Young & Blake.

MARSHALL—The funeral of Mrs. Catherine Marshall will take place Wednesday morning at 8 o'clock from her home, 13 Bolton place, off Franklin street. A high mass of requiem will be sung at St. Patrick's church at 8.45 o'clock. Undertaker John F. Rogers in charge.

A Trip to California Has Been Placed Within Your Reach

Why not make a reservation on one of the Burlington Route "Personally Conducted Parties to California?" If you would like to make this trip under unusually attractive conditions and at an especially low cost, I would like to hear from you right away.

You can travel with a select party and with all the comforts of a Pullman Touring Sleeping Car throughout—and at minimum cost.

A carefully trained man will accompany the party all the way. You will find him to be thoroughly competent, good-natured and kindly, as he has been especially selected because of his knack for making people comfortable, as well as because of his long experience.

You will be especially interested in learning that the total cost of this trip is well within your reach. Just call or write and I will gladly explain all the details.

Alex Stocks, New England Passenger Agent, C. B. & Q. R. R., 264 Washington st., Boston.

FUNERALS

LALIME—The funeral of Edgar Lalime took place Sunday afternoon from the home of his parents, Victor and Alda Lalime, 90 Gage street. Services were conducted at St. Jean Baptiste's church by Rev. Augustin Graton, O. M. I. The bearers were Arthur Carignan, Edouard Doucette, Alceda Ducharme and Girard Belanger. Burial was in the family lot in St. Joseph's cemetery. Undertaker Amedee Arcanault had charge of funeral arrangements.

BRYANT—The funeral services of Mrs. Mary E. Bryant took place at her home, 8 Cumberland street, Boston, yesterday afternoon, and was largely attended. The services were conducted by Rev. Stephen H. Robbins, pastor of the Second Universalist church of Boston. Miss Edith Castles and Miss Evelyn Blair, of the Universalist church quartet, sang beautifully "Nearer, My God to Thee," "Beautiful Isle of Somewhere" and "Lead Kindly Light." The bearers were L. J. Sturtevant, George Lamont, Frank Spicer and William P. Bryant. The flowers were very beautiful. Burial was in the family lot in Forrest Hills cemetery, where the burial service was read by Rev. Mr. Robbins. The funeral was under the direction of Undertakers Young & Blake, of this city.

CARR—The funeral of the late Mrs. Mary Carr took place this morning at 8.30 o'clock from the home of her daughter, Mrs. John Barnes, No. 4 rear of 340 Bridge street. At St. Michael's church at nine o'clock a high mass of requiem was celebrated by Rev. Francis J. Mullin. The choir directed by Mr. Thomas P. Boulger sang the Gregorian mass the solos being sustained by Mr. Boulger and Miss Margaret Griffin. Miss Ella W. Reilly presided at the organ. The bearers were Messrs. Martin Larney, John Barnes, Thomas Larney and William Harding. Interment was in the family lot in St. Patrick's cemetery where Rev. Fr. Mullin read the committal service at the grave. Funeral Director James W. McKenna in charge.

MURPHY—The funeral of Mrs. Mary E. Murphy, widow of Michael M. Murphy and an esteemed resident, took place yesterday from her home, 189 Parker street and was largely attended. At St. Margaret's church a mass of requiem was sung by Rev. Denis Murphy, nephew of deceased. There were many beautiful floral tributes, including a mammoth tablet inscribed "Mother," from the bereaved family; wreath on base, employes of the Gilbride Co., and other offerings from Mrs. James Walsh and family, Miriam Murphy, Florence, Anna and Pauline Murphy, Mrs. Delmore and Mrs. Stillings, Mrs. Healy, Mrs. Harrington, Miss Rose Lee, J. A. Brien, John Walsh, Mrs. Mary Quirbach, Mrs. Hugh McCarthy and Miss Mary Cahill. Among those in attendance from out of town were Mr. and Mrs. Henry Healy, Mr. and Mrs. Henry Harrington and Miss May Harrington of Graniteville, Mr. and Mrs. Michael Murphy, Mr. and Mrs. George McNamara and Mrs. Mary Cullity of Manchester, N. H. The bearers were Henry Healy, Henry Harrington, Henry Quirbach, Daniel Sullivan, James S. Roark and John Delmore. At the grave Rev. Denis Murphy assisted by Rev. Henry Reardon read the committal prayers and the burial was in St. Patrick's cemetery in charge of Undertakers James F. O'Donnell & Sons.

DRIVER—The funeral of Mrs. Harriette Driver was held from the home of her granddaughter yesterday afternoon, and was well attended by relatives and friends. Rev. N. W. Matthews was the officiating clergyman. The bearers were James Driver, Edward Silcox, Herbert Walker and Parker Spalding. The burial was in the family lot in the Edson cemetery, in charge of Undertaker George M. Eastman.

ST. ARNAULT—The funeral of Napoleon St. Arnault took place this morning from his home, 148 Moody street. Solemn high mass was celebrated at St. Joseph's church at 9.45 o'clock by Rev. E. J. A. Chaput, O. M. I., assisted by Rev. Charles Denizot, O. M. I., and Rev. Joseph Denis, O. M. I., as deacon and sub deacon. The bearers were Ovila and Cyrille Millette, Hector Hubert, Albert Deschenes, Damase Grenon and Joseph Poitras. Among the floral offerings were tributes from Mrs. Blanche Labrecque, Andro Labrecque and Mr. and Mrs. Charles O. Lambert. Burial was in St. Joseph's cemetery, where the committal prayers were read by Rev. Joseph Denis, O. M. I. Funeral arrangements were in charge of Undertaker Joseph Albert.

DEATHS

MARSHALL—Mrs. Catherine Marshall, an old resident of this city, died yesterday at her home, 13 Bolton Place. She leaves her husband, Frederick H. Marshall; three sons, Frederick, Joseph and Warren, one daughter, Mrs. John H. Campbell, all of Lowell; also one brother, John McAuliffe of Peabody.

HERSEY—Mrs. Ida M. Hersey died at her home, 137 Forrest street, aged 53 years. She leaves, besides her husband, Freeman S., one daughter, Miss Jessie C. Hersey; one sister, Kittie A. Cousins of Surrey, Me.; also three brothers, Charles and Paris Cushin of Blue Hill, Me., and Joseph M., of Revere.

BASS—Mrs. Harry Bass, wife of the proprietor of the United Cloak and Suit store in Central street, and a well known young resident of this city died this morning at her home, 40 Ware street. Mrs. Bass whose maiden name was Freddia Rosengard, was 22 years of age and she counted a host of friends in Lowell and Boston, who will be pained to learn of her untimely death. Deceased is survived by a husband and two children, the youngest being two weeks old.

MARCHAND—Henri, aged 7 months and 7 days, died today at the home of the parents, Edouard and Rosanna Marchand, 159 Hall street.

DESCOTEAUX—Mrs. Adolphe Descoteaux nee Elise Bourque, died this morning at her home, 51 Boynton street, aged 71 years, 10 months and 1 day. She is survived by seven sons and two daughters, Hermenegilde, Joseph and Philippe of North Adams, Albert of Lowell, Calixte in Canada, Ovila of Manchester, N. H., and Benjamin of Keene, N. H., Mrs. Florence St. Cyr of this city and Mrs. Edouardina Belliveau of Manchester, N. H.

RONDEAU—Mrs. Exilda Rondeau, aged 57 years and 8 months, died suddenly last night at her home, 183 Chelmsford street. Deceased had been ill for some time, but nevertheless she was able to attend to her household duties. Last night at about 11 o'clock she was seized with a weak spell and a hurried call was sent for Dr. C. J. O'Brien and a priest. The woman reddied at 11.30 o'clock. Deceased is survived by four sons, Adolphe of this city, Joseph of St. Jean de Matha, Ovide, Emmanuel of St. Felix, Que., and Samuel of Louisville, Que., five daughters, Mrs. Samuel Couto of Central Falls, R. I., Mrs. Wilfrid Durant of St. Jean de Matha, Mrs. Esdras Gadoury of this city and Aurore and Marie Louise Rondeau of Lowell; three brothers, George and Narcisse Durant of St. Zenon, Que., and Joseph Durant of this city; three sisters, Mrs Joseph Champoux of St. Zenon, Mrs. Arthur Desroches of Lowell and Mrs. Moise Godin of St. Jean de Matha.

ATTACHMENTS

Attachments have been filed of the local registry of deeds against Weldon B. Bell of Wilmington in behalf of L. M. and William H. Curtis for $5000 and $3000 respectively.

THE LOWELL SUN

JOHN H. HARRINGTON, Proprietor

SUN BUILDING, MERRIMACK SQUARE, LOWELL, MASS.

Member of the Associated Press

THREE DOLLARS PER YEAR. TWENTY-FIVE CENTS PER MONTH

COURTING DANGER

It is a well known fact that sports in which there is an element of danger have a peculiar fascination for the minds of the young. The season is on us when this truth will be proved only too well for from now on news of rivers, ponds and beaches will not be complete without the accounts of drownings and other deaths due to the daring of those who ignore danger. Day after day hundreds in this state alone go out in frail canoes and undependable boats, and despite warnings of press and public the death toll piles up alarmingly. Our own city has had some sad fatalities already and the papers of yesterday related similar occurrences in Boston, Providence, Newton and other places.

Another example of this love of boys and young men for dangerous sports comes from Lynn, where on Saturday a little lad playing the game of "Follow the Leader" climbed a telegraph pole and came in contact with a live wide with dire results. Pole climbing and tree climbing is common in all cities, and the wonder is that the fatalities are not far more numerous. Then again in a short walk one will see children who walk on bridge parapets, those who swim in the dangerous canals and the legion of those who play in the public streets to the despair of automobilists. No list would be complete without the little fellows who steal a ride on the electric cars, on autos and on all other vehicles. Children must have their sports apparently even though this sport endangers their life. Generally the ardent adventurer who runs risks survives to boast of his feat to his companions but quite frequently there is a failure followed by a grief-shaded home and a long rest in the cemetery.

How may children be permitted to play and yet play safely? Evidently all danger cannot be eliminated, and perhaps it would not be well to curb the adventurous spirit that is linked with some of the best qualities of the developing mind. Yet it is out of the question that young people should be permitted to throw their lives away without an effort being made to save them from their folly and inexperience. There is a distinct responsibility upon the municipality to provide all sections with playgrounds where youth may revel at will under the proper supervision, and no playground system is complete without facilities for summer bathing. No one can hope to prevent death from foolhardiness entirely, but a great deal can be done and will eventually be done when the public becomes aware of the awful list of tragedies due to municipal negligence annually.

A special word of warning should be spoken to young men who go to summer camps and vacation resorts for at such times the spirit of bravado leads many a promising career to its finish. Words are vain to paint the dangers, for the strongest argument of all is the resultant funeral, and yet hundreds who should be warned by such an event will continue in their dangerous practices. There are scores of ways to get real enjoyment and pleasure out of life in the summer season without running a risk of losing one's life, and parents, guardians and friends of daring young men and boys should strive to impress on them at the beginning of the season the absolute folly of the indifference or bravado that would lead them into personal danger.

ABUSE OF PENSIONS

One of the most frequent warnings issued at the present time by all sincere and disinterested students of public affairs is that which has to do with the growing abuse of pensions, and judging by the number of requests made by individuals and groups of public officials no warning is more needed. From the smallest community to the state legislature brazen attempts are being made repeatedly to support or partly support some undeserving individual on the public treasury. It seems sufficient argument for many that the tax-payers as a bony will stand the expense, for the public conscience is anything but sensitive with regard to raids on state or municipal funds. Frequently a petition for a pension is based on some just claim but the great majority of them are preposterous demands for unmerited and unlawful aid.

It is meet that public officials who have been injured and partially or wholly disabled in the discharge of their duty should receive a pension; it is furthermore meet that the widows of public officials and dependent children so disabled should receive some degree of public support. Perhaps an occasional pension on behalf of very old employes is desirable—to the public. The official or employe, however, who has lived a long life at good pay should not expect to be kept for the remainder of his days if he decides that work is irksome and that he would much rather wind up his life in peace and rest. The poor mill operative or other hard-working individual who toils as long as he is able could hardly see the justice of the flagrant discrimination in favor of the public servant.

This brings us to a view of the question not often considered: Pensions come out of the public treasury and the treasury is replenished from the pockets of all workers. The public employe is usually far better paid for his work than the private employe for work of a like nature. The public employe has many advantages such as vacations, etc., that the private employe must dispense with. Where, then, is the justice of pensioning public employes, merely because they are a political power, at the expense of all workers? Pensions must stop somewhere or the state and the city would speedily become bankrupt, and there is no better time to discourage them than the present. When the worker in the factory is taken care of as well as the public worker, pensions will not seem so much like what they now usually are—gross injustice to the many for the undeserved benefit of the favored few.

SAFETY AT SEA

The date for the official inquiry into the facts surrounding the sinking of the Empress of Ireland has been set for June 16, and until that time it is not expected that any new facts will be uncovered. A strange silence has enveloped everything connected with the terrible tragedy since it occurred, broken only by the two captains whose stories contradict each other in every important particular. The world, therefore, will await the opening of the official inquiry anxiously, depending on it to reveal who was really to blame—for it is a case of "who" instead of "what." One captain or the other, or both, must eventually shoulder the responsibility.

In the meantime it is expected that the foreign relations committee of the American government will report favorably to the senate this week on the agreement reached by the great international convention held in London last fall for the advance of safety at sea. This week also the house merchant marine committee will receive the amended copy of the seaman's bill introduced by Senator La Follette and under process of reconstruction since it passed the senate last October. In some essentials the La Follette bill resembles the finding of the London convention, though the manning requirements have been considerably modified. In its early form the bill would have compelled steamship companies to carry an enormous crew against emergencies and the disadvantages of the innovation would more than offset the few desirable features.

It is unfortunate that into the fight in the senate such unrelated things as opposition of some labor unions will enter, for the two great sea tragedies of recent times and hundreds of lesser ones show that safety at sea is one of the greatest needs of the hour, and all who are interested should strive to agree on sensible requirements, based on real knowledge of the sea and seamanship. One can easily see the humorous side of sea legislation sponsored by prairie sailors, but the report of the London convention of all nations is not to be ignored. Speaking of the London agreement, Senator Lodge recently said: "It is a very serious matter to refuse to ratify a great international treaty." Is it not far more serious to make such a sacred thing as safety at sea the sport of politicians?

THE LATE JACOB ROGERS

In the death of Jacob Rogers the city of Lowell has lost a citizen who, perhaps, more than any other, was directly identified with her industrial and commercial life, one of the pioneers of many of her financial and charitable institutions, a man of philanthropic spirit and irreproachable character, a citizen of the highest civic virtue, whose passing is a distinct loss to Lowell and her varied industrial and philanthropic interests.

HOURS OF WORKING WOMEN

A case of national importance is pending in the New York courts at the present time, being of especial interest to the working women of the entire country. It is in effect to set aside the constitutionality of the law forbidding work in factories by women over 21 years of age, between the hours of 10 p. m. and 6 a. m. The law was originally passed in 1907, limiting work from 9 p. m. until 5 a. m. but the court of appeals declared against it on the ground that it interfered with the freedom of contract. It was re-enacted in 1913 with the above-noted changes.

Four other states in this country prohibit work at night for women. Pennsylvania and Nebraska have such a law and Indiana has had it for ten years or more. Only in Massachusetts, however, does it extend for such a long period of time and cover so many industries. A contemporary draws attention to the laws of Europe which are far more stringent in this respect, and deprecates the attempt now being made in New York to set the state regulation at nought there. The law is a just, humane and necessary one, and it is to be hoped that the courts will not decide against it. Even should it be declared unconstitutional, however, it will be re-enacted in some other form, for no humanitarian state could long tolerate the working of women at night in laborious occupations.

SEEN AND HEARD

Troubles are like babies; they grow larger by nursing.

A sucker is born every minute; give the babies a chance.

The majority of the rising young men of today run elevators.

No one ever heard a messenger boy being touched to the quick.

Children cry for the moon; when they grow up they want the earth.

The busy little boot-black never fails to improve each shining hour.

A messenger boy may possess plenty of sand—but it is not quick-sand.

The earliest thing for a boy to catch with a bent pin is a school teacher.

It takes about four generations of riches to produce a boy without freckles.

The more aimless a boy is the better he likes to run around with a shot-gun.

Kissing a fashionable young lady on the cheek is one way to remove paint.

Waste little time arguing with people who don't care.

Ever know a young widow to faint if there was no man around?

Most men would be ashamed to preach half what they practice.

Love stories are so attractive that a girl is liable to forget to wash the dishes.

No wonder Solomon was the champion wise man, with 1000 wives to coach him.

A man isn't necessarily a carpenter because he is an expert joiner; he may be a minister.

Many a good fellow has an excellent memory for faces and a poor memory for debts.

Every time we hear of a wedding we wonder how the girl asked the man to marry her.

The New York Times says many a man's only idea of improving his time is tinkering with his watch.

A man never has real trouble until he has a son big enough to wear his clothes.

Blessings are like children; to be appreciated they should be few and far between.

It is the little things that count—especially when they come as twins and triplets.

The trouble with a great many young men is they don't like to work between meals.

A bad boy seldom gets his badness from his father. The old man usually hangs on to all he has.

Children and fools always tell the truth; and they generally have an undisputed monopoly of it.

Some teachers who have taught the young idea how to shoot, apparently did not know it was loaded.

When a young man is sowing his wild oats, he hopes that something will happen to destroy the crop.

The young man who would take life easy should be careful to select a wealthy and influential father.

The youthful graduate is the only person who knows exactly how this country should be run successfully.

It is easy for a youth to paddle his own canoe when his parents buy the canoe and paddle for him.

Some young men would get along better if they had less point to their shoes and more to their conversation.

A boy loses faith in his mother's veracity when she tells him that it hurts her more than it does him, to whip him.

Most youngsters of this age learn so rapidly that it is almost impossible for the average high school to keep up with them.

Pity the poor young man who parts his hair in the middle—he has to do it to prevent his mind from becoming unbalanced.

The boy with long flaxen curls looks a great deal prettier to his mother than to the short-haired little boys who play with him.

It is all right to impress a child with the G. W. cherry-tree story, but it is foolish to follow it up with the gift of a hatchet.

The trouble with a great many young men who want to see life is, that they imagine there is none of it worth seeing by daylight.

Boston has an ice man seven feet and a half tall. The Cleveland Plaindealer says Boston is welcome to keep him. By the time a man like that bends down and picks up a 10-cent cube of ice it has melted away until it's hardly worth a car ticket.

SUN SOUVENIR EDITION

The Sun Souvenir edition has travelled far and wide, but judging by the many warm tributes received from all quarters, its fame has travelled farther. Most of the press notices have already been printed but aside from these there were many letters and messages of congratulation of a more or less personal or private nature, and these have not been published. The following letter, however, deserves special notice, not only because of its recognition of The Sun's excellence and admiration for its policy but for the sidelight it throws on the Irish home rule situation. The writer is the well known Professor John A. Nicholls of Boston, occasionally of Lowell where his father resided, lecturer on biographical history, social reforms, etc. Mr. Nicholls is at present in London, being on a lecture tour in leading European cities.

Bonnington Hotel, London
May 28, 1914

Editor "Sun,"
Lowell, Mass., U. S. A.

Dear Sir: Congratulations on the Souvenir edition of May 6th. Here, far away from the old Bay State, I have read it with pleasure. I desire to record my appreciation of the high standard of the "Sun" in regard to liquor advertising. It is worthy of the highest praise. Good for the "Sun"—long may it shine with undiminished light! Years ago, on a visit to this city, I was here when Hon. W. E. Gladstone introduced the home rule bill, and I was glad to be here again, last Monday night, when it passed its third reading. The lords cannot now prevent it from becoming law. Thus the world moves—and democracy triumphs.

Yours most cordially,
John A. Nicholls.

KINDNESS IS THE WORD

(By John Boyle-O'Reilly)

"What is the real good?"
I asked in musing mood.

Order, said the law court;
Knowledge, said the school;
Truth, said the wise man;
Pleasure, said the fool;
Love, said the maiden;
Beauty, said the page;
Freedom, said the dreamer;
Home, said the sage;
Fame, said the soldier;
Equity, said the seer.

Spake my heart full sadly;
"The answer is not here."

Then within my bosom,
Softly this I heard;
Each heart holds the secret,
Kindness is the word."

FOR FATHERS' DAY

Poor Father to Have a Rose Pinned on Him Sunday, June 21

Father is to have his just recognition again, Sunday, June 21, being Father's day. On that day the ministers are expected to take special notice of the occasion and make appropriate reference to the fact. Mrs. John Bruce Dodd of Spokane, Wash., is said to have the distinction of originating Father's day and suggesting that a red rose be worn in honor of the fathers who are living and a white one in memory of those who have passed away.

5 RESCUED FROM FIRE

TENEMENT HOUSE IN WORCESTER GUTTED AND 24 FAMILIES HAD NARROW ESCAPE

WORCESTER, June 9.—Five persons were trapped in a tenement house at Harvard and Sudbury streets and rescued in the nick of time last night when fire started under a piazza, gutted part of the building and threatened the lives of 24 families in the Puritan apartment on Walnut street.

So suddenly did the blaze spring up that occupants of the tenement house were shut off from the street by the front and rear exits. The flames leaped higher than the Puritan block, an eight-story structure, separated from the other buildings by a five-foot alley.

Those rescued from the burning building were Thomas F. Abbott, leader of the socialist party in Worcester and former candidate for mayor; his wife, Elizabeth, aged 65; Mrs. Mary Stearns, aged 45, and her children, Hazel, aged 14, and Carl, 19.

The Stearns family jumped from a second-story window into the arms of Alfred Belisle, Dr. O. F. Trainor, D. F. Grady, Dr. Oscar F. George and Wm. F. Farmer, all of Worcester, and D. F. McCrone of Fitchburg. Mr. and Mrs. Abbott were taken from their rooms on the street floor. Mrs. Abbott was partially overcome and was carried to the home of Robert Prentice, of the Prentice heirs, owners of the building.

When the firemen arrived the building seemed doomed, but Chief Avery ordered several lines of hose laid and within a short time the flames were extinguished.

If you want help at home or in your business, try The Sun "Want" column.

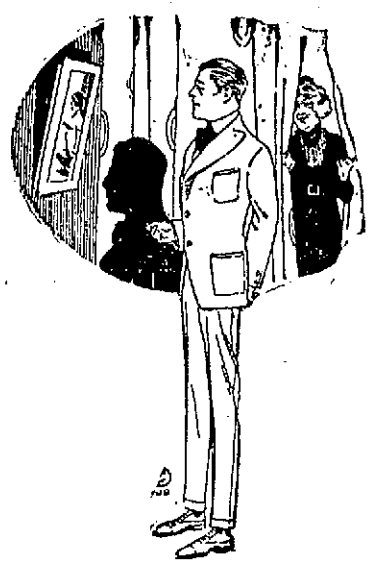

Graduation Suits for Young Men

The smartest cut, perfect fitting, finely tailored.

Fine Blue Serge Suits

Made with soft roll or with peaked lapels, coat cut to fit the form, high waist coat and straight leg trousers, plain or patch pockets. Serge warranted not to fade.

$10.00, $12.00, $13.50, $15.00, $20.00

Fancy Weave Blue Worsteds and Blue Ground Cassimere Suits

With hair lines or pencil stripes—all cut on young men's new models, **$10.00, $12.00, $13.50 to $20.00**

Unfinished Blue and Black Worsted Suits

Cut on the same smart patterns as our fancy suits—a weight that is good the year around,

$15.00 and $20.00

New Shirts, New Neckwear, Low Shoes, Fine Hosiery

Everything the young man wears.

Putnam & Son Co.

166 CENTRAL STREET

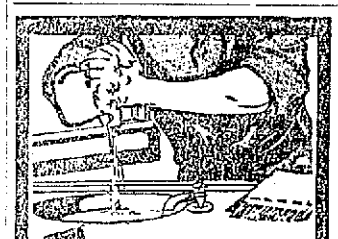

CARBONOL For Grimy Hands

When you do any kind of greasy work, the grease gets into the pores of the skin and soap and water are powerless to remove it. Put a little Carbonol into the basin and see the difference it makes!

Half the dirt in the world is greasy dirt, and that is why Carbonol, which dissolves grease, is so useful in almost any kind of cleaning.

Use it to take away stains on clothing and carpets. Put a little in the water used in house-cleaning and it will make the dirt and grime vanish like magic.

10c., 25c., 50c., 75c.

At all dealers. Free sample on request.

Barrett Manufacturing Co.
35 Wendell Street, Boston, Mass.

FREE TO ASTHMA SUFFERERS

A New Home Cure That Anyone Can Use Without Discomfort or Loss of Time

We have a New Method that cures Asthma, and we want you to try it at our expense. No matter whether your case is of long-standing or recent development, whether it is present as occasional or chronic Asthma, you should send for a free trial of our method. No matter in what climate you live, no matter what your age or occupation, if you are troubled with asthma, our method should relieve you promptly.

We especially want to send it to those apparently hopeless cases, where all forms of inhalers, douches, opium preparations, fumes, "patent smokes," etc., have failed. We want to show everyone at our own expense, that this new method is designed to end all difficult breathing, all wheezing, and all those terrible paroxysms at once and for all time.

This free offer is too important to neglect a single day. Write now and then begin the method at once. Send no money. Simply mail coupon below. Do it Today.

FREE ASTHMA COUPON

FRONTIER ASTHMA CO., Room 118 J, Niagara and Hudson sts., Buffalo, N. Y.

Send free trial of your method to:

.....

.....

.....

CUT PRICES ON

Leather Goods

DEVINE'S

124 MERRIMACK STREET

Repairing, Etc. Telephone 2160

ALLAN LINE

BOSTON TO GLASGOW

"ONE CLASS" (II) CABIN SERVICE

Numidian June 16 Numidian July 17
Pretorian July 1 Pretorian July 31

To or from Glasgow or Derry $15 Up
Third Class Accommodation Unsurpassed!
Glasgow, Derry, Liverpool.....$30.25

For further information apply to any local agent, or H. A. ALLAN, 90 State st., Boston, Mass.

Lun Sing

FIRST CLASS LAUNDRY

99 PAIGE ST.

C-O-A-L

For light, medium or strong drafts. Coal from the leading mines constantly arriving, clean and fresh, at lowest prices.

ORDER NOW AND PAY LESS THAN YOU WILL LATER

WILLIAM E. LIVINGSTON CO.

15 THORNDIKE ST.

The Pink of Health

is every woman's right; but many are troubled with sallow complexions, headaches, backaches, low spirits—until they learn that sure relief may be found in

BEECHAM'S PILLS

Directions of Special Value to Women with Every Box. Sold everywhere. In boxes, 10c., 25c.

THE SUN IS ON SALE IN THE NORTH STATION BOSTON

Make Your Dollar Produce More in a New York City Hotel

Two Specialties

$2.50 PER DAY A pleasant room with private bath, facing large open court. (Not one room, but one hundred of them.)

$3.00 PER DAY An excellent room with private bath, facing street, Southern exposure. (Not one room, but eighty-seven of them.)

Also attractive rooms without bath from $2.00. The Restaurant prices are most moderate

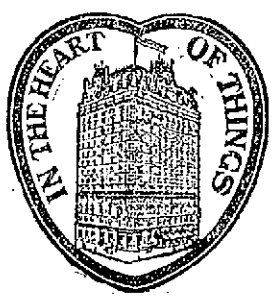

Location

One minute from 5 of the largest department stores.
Five minutes walk from 19 principal theatres.
Within a block of the Fifth Ave. shopping district.
Every line of transportation passes the door.
Fifth Avenue Bus lines and principal surface lines.
The Hudson Tubes across the street.
Elevated Railroad Station across the street.
Subway Station three minutes away.
Grand Central Station within seven minutes.
Pennsylvania Railroad Station just one block away.
For convenience one could ask no more.

The Hotel

600 ROOMS
400 BATHS

EVERYTHING NEW AND MODERN. A FIVE MILLION DOLLAR HOTEL. EQUIPPED TO SATISFY THE MOST EXACTING TASTE.

THE HOTEL MARTINIQUE

"THE HOUSE OF TAYLOR"
Established 1848

Broadway, 32nd and 33rd Streets
New York

CHARLES LEIGH TAYLOR, President — WALTER CHANDLER, JR., General Manager — WALTER C. GILS..., Vice-President

JACOB ROGERS DEAD AT AGE OF 84 YEARS

Was One of Lowell's Foremost Citizens — Has Been Identified With Her Business and Industrial Life for Many Years—Sketch of His Career

Jacob Rogers is dead, and the city of Lowell has sustained a great loss, for on the roll of her prominent and well beloved citizens the name of Jacob Rogers led all the rest.

In the fullness of a comfortable old age that is the reward of a well spent youth, Mr. Rogers passed away at his home, 285 Andover street, yesterday afternoon at 4.30 o'clock, at the age of 84 years, 11 months and 10 days, after an illness borne with fortitude and resignation. Up to within a short time, Mr. Rogers was still a familiar figure down town for Time laid his hand gently upon him and though having exceeded the prescribed three score and ten by over a decade, he was still able to visit periodically the scenes of his former business activities where his presence was welcomed with reverential respect.

Jacob Rogers was descended from an old and honorable family his ancestors having played a prominent part in the early history of our country. The head of the family in this country settled here as far back as 1670, taking a leading part in colonial affairs. One of his ancestors, John Rogers was president of Harvard college from 1682 to 1684 while another, Nathaniel Rogers, grandfather of the deceased was a lawyer and a judge, living between 1745 and 1829.

Mr. Rogers was descended on his mother's side from Rev. Jacob Cram, a Congregational minister, and his maternal grandmother, Mary Poor was the daughter of General Enoch Poor of Revolutionary fame. Col. John Rogers, father of the deceased was born in Newmarket, N. H., July 2, 1787 and died in Exeter, July, 1837, leaving a widow and six children. Col. Rogers was one of the leading citizens of Exeter, and a graduate of Phillips Academy, and for 22 years was cashier of the Old Exeter bank. He served also as colonel of the Fourth Militia regiment and took a leading part in town affairs, serving 14 years continuously as a selectman. Col. Rogers was married three times, his first two wives being daughters of Col. Nathaniel Gilman of Exeter, and the third wife Martha Poor Cram, daughter of Rev. Jacob Cram. Jacob Rogers was a son by this last marriage.

Jacob Rogers was born in Exeter, July 29, 1829 and received his education in the schools of that town and at Phillips Exeter Academy. Upon leaving his studies he went to sea and spent three years before the mast making long voyages to India and China in the historic old Boston clippers, in days when ocean travel had not attained its present state of perfection, and his strenuous experiences as a sailor prepared him physically for the long and busy career that was to follow.

Coming to Lowell at the age of 20 years, Mr. Rogers engaged in the hardware business with his brother, John F. Rogers, on the site now occupied by the Thompson Hardware company. He continued actively engaged in the hardware business until 1875 when he became president of the Railroad National bank which position he held until 1890 when pressure of other business caused him to retire. He became treasurer of the Lowell Gaslight company in 1870 and continued as such until quite recently.

He was treasurer of the Stony Brook railroad and was a trustee of the Dr. J. A. Ayer estate and the close friend and confidant of Frederick Ayer. He was also a director of the Railroad bank, the Hide and Leather bank of Boston, the J. C. Ayer Co., the Mechanics Savings bank, the Tremont and Suffolk company, the Massachusetts Cotton mills, the Traders and Mechanics Insurance company, the old Kitson Machine company of which he was also president, and others; few men having been so closely connected with the great financial interests of the city.

He was a noted philanthropist and a man of wide charity, though shunning notoriety in this respect, his acts of charity were known only to the beneficiaries. He was president of the Lowell General hospital and a firm friend of that institution, an official and benefactor of the Old Ladies' Home and one of the most generous donors to the Y. M. C. A. In politics Mr. Rogers was a republican of the old school. He served as a representative in the legislature in 1864-65 and was an alderman of the city of Lowell in 1875-76. He could have had political honors showered upon him had he desired them, but business was his forte and the limelight of politics had no attraction for him. He was a devoted member and strong supporter of the Kirk Street Congregational church and a man of liberality of view on matters of religion.

THE LATE JACOB ROGERS

In 1865 he married Mary Howard Carney, daughter of James G. Carney, former treasurer of the Lowell Institution for Savings, of Lowell, who, with three children, survives him. The children are Mary Carney, now Mrs. Frank Emerson Dunbar; Alice Poor, now Mrs. Frederick Arthur Flather; and Hon. John Jacob Rogers, the present congressman from the 5th Massachusetts district.

The old saying "his word was his bond" applied to Jacob Rogers in all that the expression implies. He was the soul of business honor, open and above board in all his dealings, while his private life was exemplary; a loving husband and devoted father. From the mightiest magnate in the financial world to the humblest servant in his employ, he was genuinely admired, respected and loved, and as he fares forth from the scenes in which he labored so long, so faithfully and so well, the prayerful well-wishes of an entire community accompany him.

Dancing, Paw't hont house, Thurs. eve.

GRADUATION

Bracelets, solid gold, full engraved. Special at $5 each. Millard F. Wood, Jeweler, 104 Merrimack st.

Cadet band, Paw't hont house, Thurs.

If you want help at home or in your business, try The Sun "Want" column.

IF SKIN BREAKS OUT AND ITCHES APPLY SULPHUR

Use It Like a Cold Cream and Dry Eczema Eruptions Right Up.

The moment you apply bold-sulphur to an itching or broken out skin, the itching stops and healing begins, says a renowned dermatologist.

This remarkable sulphur made into a thick cream effects such prompt relief, even in aggravated Eczema, that is in a never-ending source of amazement to physicians.

For many years bold-sulphur has occupied a secure position in the treatment of cutaneous eruptions by reason of its cooling, parasite-destroying properties and nothing has ever been found to take its place in relieving irritable and inflammatory affections of the skin. While not always establishing a permanent cure, yet, in every instance, it immediately subdues the itching irritation and heals the Eczema right up and it is often years later before any eruption again manifests itself.

Any good pharmacist will supply an ounce of bold-sulphur cream, which should be applied to the affected parts like the ordinary cold creams. It isn't unpleasant and the prompt relief afforded is very welcome, particularly when the Eczema is accompanied with torturous itching.

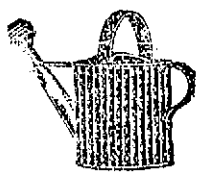

You need one of these Galvanized Water Pots. We are giving them away this week with a pound of High Grade Tea.

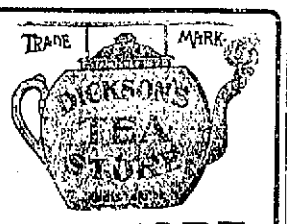

DICKSON'S TEA STORE

68 MERRIMACK STREET

FEDERATION OF WOMEN'S CLUB

CHICAGO, June 9.—With the arrival of delegates to the 12th biennial conference of the General Federation of Women's club, the question of the endorsement of woman suffrage by the federation apparently assumes greater prominence. Suffrage leaders insisted that the federation would be unable to resist the pressure brought to bear by devotees of the cause. More than 4000 women arrived yesterday and 6000 are expected today. The formal business of the conference will begin tomorrow.

REBELS SHELL MAIL LINER

ON BOARD U. S. S. CALIFORNIA, MAZATLAN, MEXICO, JUNE 8.—(By wireless to San Diego, Cal., June 9).—To protect passengers for Mazatlan who arrived today on the Pacific mail liner Newport from the fire of the constitutionalist batteries, Rear Admiral Howard, commander of the California, had them taken ashore in the cruiser's launch. Mail brought by the steamer also was transferred in this manner.

Japanese Minister Adachi, who was detained enroute from Mexico City to Manzanillo on the west coast by a torn up section of the railroad at the city of Sayula, has decided to return to the capital. A guard from the Japanese cruiser Idzumo has been sent to escort Minister Adachi and his party to Guadalajara.

TWENTY-SIX YEARS IN RESTRAINT

PITTSBURGH, Pa., June 9.—Annie Alexander, who has spent twenty-six of her 36 years in restraint, was today sentenced to the Western penitentiary for robbing a jewelry store.

ABBOTT ACADEMY GRADUATION

ANDOVER, June 9.—Thirty-one young women were graduated from Abbott academy today, the commencement exercises being held in the South Congregational church following tree and ivy planting on the academy grounds. John Martin Thomas, D. D. L. L. D., president of Middlebury college, gave the address on the subject; "Sufficient Ideals." The diplomas were presented by Miss Bertha Bailey, principal of the school. The alumnae meeting was held in the afternoon.

GUEST OF KING ALFONSO

COL. ROOSEVELT AT SUMMER PALACE OF KING AND QUEEN OF SPAIN

MADRID, June 9.—Theodore Roosevelt today was the luncheon guest of King Alfonso and Queen Victoria of Spain at their summer palace of La Granja, 40 miles from Madrid.

Accompanied by Ambassador Willard and the staff of the American embassy the colonel left Madrid early in the morning in an automobile. He and King Alfonso are old acquaintances, having met at the funeral of King Edward VII. in London.

A NEW POLICE STATION

CONTRACT AWARDED BY LAWRENCE CITY COUNCIL—IT WILL COST $61,297

LAWRENCE, June 9.—The city council yesterday awarded the contract for the construction of the new police station on the site of the present building to J. A. Driscoll, whose bid was $61,297. The board referred to Alderman Bradbury the question of cost of repairing the rifle range at Frye Village, the state ordinance department having recommended that it be restored for use.

ACADEMY OF DIPLOMACY

ADVOCATED BY FORMER GOVERNOR GUILD IN ADDRESS BEFORE CHICAGO BAR ASSO.

CHICAGO, June 9.—The establishment of an American National academy of diplomacy on lines similar to those of West Point and the naval academy at Annapolis was advocated here last night by Curtis Guild, former governor of Massachusetts and former ambassador to St. Petersburg, in an address before the Chicago Bar association.

"American soldiers have the best possible education," said Mr. Guild. "It is more necessary that American diplomats should receive a thorough technical training. It is an international proverb that Russia has gained more by diplomacy than she has lost by war.

"The public is entitled to such a school, not only because America would be better represented abroad but because the diplomatic and consular services would thus be drawn open on a competitive basis to all American citizens as are the army and navy."

PINKLETS

A Dainty Laxative That Gently Assists Nature

The day of harsh purgatives, of big cathartic pills is over—gone forever. No need any longer to swallow a nauseating dose to give nature the gentle assistance required. Pinklets, the new laxative, are tiny, pink granules, sugar coated, easy to take and smooth as velvet, in their operation.

Pinklets positively will not gripe. They produce not a single distressing symptom, yet their action is certain and thorough.

Pinklets are just the laxative you need to arouse the lazy, sluggish bowels and torpid liver. Don't keep on using harsh, strong purgatives for they always upset the stomach and leave the bowels irritated and in a worse condition than before. Rely on Pinklets to gently assist the bowels and be free from constipation.

These little pills are a corrective for bad breath, will clear the complexion and are recommended for torpid liver, billousness, headaches and constipation.

Any druggist can supply you with Pinklets, 25 cents per bottle.

Write to the Dr. Williams Medicine Co., Schenectady, N. Y., for a Pinklet book which tells all about the right way to treat constipation.

400 QUIT WORK

Another Strike at Wakefield—A. F. of L. Employes Strike

WAKEFIELD, June 9.—Four hundred members of the reed and rattan workers' union, affiliated with the American Federation of Labor struck at the Heywood Bros. & Wakefield Co.'s rattan factory today as a protest against the discharge of seven of their companions. The employes who belong to the Industrial Workers of the World remained at work pending the outcome of a conference between the factory officials and a committee of the I. W. W.

A strike of six weeks' duration ended last Monday when the workers returned to the factory pending an adjustment of their demands. Several persons who had been prominent in the strike were discharged, the union officials allege and a strike was ordered to compel their reinstatement.

TEST RED FLAG LAW

CASE OF ALLEGED VIOLATION OF RECENT STATUTE IN FITCHBURG WILL GO TO SUPREME COURT

WORCESTER, June 9.—A brief and formal trial of John H. Karvonen of Fitchburg, charged with carrying a forbidden flag, was held in the superior criminal court yesterday. Dist. Attorney Stiles read to the jury an agreed statement of facts drawn by himself and Atty. T. J. McCarthy of Brockton, counsel for the defendant. It was stated that the case is to go to supreme court to test the constitutionality of the statute of Nov. 3, 1913, that forbids the carrying of a red or a black flag in any procession in the state under certain conditions.

The statement of facts was to the effect that the flag in question has been the emblem of a Finnish Socialist organization in Fitchburg for some years.

Judge Dubuque charged the jury that, in response to requests for rulings made by the defense, he would instruct them that they have a right to find that the flag in question is a red flag within the meaning of the statute. The jury found the defendant guilty and Judge Dubuque imposed a fine of $20, but suspended it on the defendant's motion, to enable the matter to go to the supreme court.

MISSING GIRL RETURNS

MISS ARDELL SCHRIVER OF NEW LONDON REFUSES TO TELL WHERE SHE HAS BEEN

NEW LONDON, Conn., June 9.—Miss Ardell Schriver, who mysteriously disappeared from her home in this city two years ago last September, was returned to her parents, Mr. and Mrs. Bethuel W. Schriver of Crystal avenue, by Lieut. of Police Thomas Jeffers at 7 last night. Miss Schriver, now 18 years of age, was a sophomore in Williams Memorial institute at the time of her disappearance.

Her father was employed as an engineer on the Panama canal at the time and it was rumored that the daughter, after having had a quarrel with her mother, had gone to Panama to reside with her father. Mr. Schriver returned from Panama six months ago and claimed he knew nothing of the whereabouts of his daughter.

Miss Schriver walked up State street last night at 6.30 and Lieut. Jeffers shadowed her to a Cottage street residence. She admitted her identity and decided to accompany the officer to her home, where she was affectionately received by her parents.

She refused to say where she had been. To the lieutenant the girl jokingly remarked that "no one would ever know." She was well dressed and in fine health.

JUDGE SHERMAN DEAD

Famous Justice Presided Over Many Important Cases During 24 Years of Service on Bench

WINDSOR, Vt., June 9.—Judge William Edgar Sherman, who retired from the Massachusetts superior court bench in 1911, died at his summer home here at 1 o'clock this morning.

For the past 24 hours he had been unconscious. His death was momentarily expected. At his bedside was his son, Roland Sherman, an attorney of Boston.

WAS BORN ON A FARM

Judge for 56 Years a Lawyer—Prosecuted Famous Murder Cases

BOSTON, June 9.—When Judge Edgar J. Sherman retired from the superior court bench on a pension in 1911 he was one of the most famous justices in the country. During his 24 years of service he presided over many of the most important and difficult cases ever tried in this commonwealth.

One of these was the trial of Charles L. Tucker, found guilty of the murder of Mabel Page of Weston and electrocuted at the Charlestown state prison later. Another great trial was the Trefethan murder case.

Judge Sherman was born in Weathersfield, Windsor county, Vermont, Nov. 28, 1834, on a farm that had been owned successively by his great grandfather, grandfather and father. He attended school at the Wesleyan Seminary at Springfield, Vt., for several months, going to the district school in the winter and returning to the seminary for the spring term and laboring on the farm during the summer. This continued for several years.

Taught on Cape Cod

Later he taught school in Vermont. In the spring of 1853 his father sold his farm and moved to Lawrence, Mass., and the boy who was afterwards to become a Bay State jurist, decided he would try to teach school in Massachusetts.

After visiting his parents at Lawrence, he went to Boston which he had never visited before, and then journeyed to Sandwich, Mass., and Harwich trying to find a school. After some trouble he found a school at Bassettville on Cape Cod, and began to teach, having many amusing and interesting experiences, which he relates in his book.

After making good as a school teacher, Mr. Sherman lived for a while with his parents at Lawrence. He was born within 30 miles of Dartmouth college, and always was ambitious to become a student there. The expense was thought too great, however, by his parents, and greatly to his disappointment he was obliged to give up the idea. In 1884, however, when he was attorney general of Massachusetts the trustees of Dartmouth college, learning of the circumstances, conferred upon him the honorary degree of master of arts.

In 1855 young Sherman entered the law office of George W. Benson in Lawrence, and in March, 1858, he was admitted to the Essex bar. He began the practice of law and so continued until the Civil war began in 1861, when he enlisted as a private soldier in the 48th regiment. Later he was elected captain and participated in many battles, being brevetted major and colonel of his regiment.

Mr. Sherman was elected a representative to the legislature in the fall of 1864 and in the following January took his seat. He was re-elected in 1866, and while at the state house served on many important committees. He was also elected district attorney of Essex county in 1865, and tried a number of famous cases, in which he was very successful.

Prosecuted Goodwin

During the fall of 1882, Mr. Sherman was elected attorney-general of Massachusetts, and was renominated and elected to the same office for the four succeeding years. While in office Mr. Sherman was called upon to conduct some very big cases and was almost uniformly successful. One of these was the case of Henry K. Goodwin, tried for the murder of Albert D. Swan in 1885. His opponent was General Benjamin F. Butler, but despite the latter's great ability as a lawyer the jury returned a verdict of murder in the second degree, and Goodwin was sentenced to imprisonment for life. He was in 1895 granted a conditional pardon, however.

Another important murder case was the trial of Sarah J. Robinson, accused of the murder of her son by poison. Attorney-General Sherman prepared this case for trial with District Attorney Stevens, but before it came to trial he was appointed to the bench and the case was tried by his successor.

Became Justice in 1887

Mr. Sherman was appointed a justice of the superior court by Governor Oliver Ames in the fall of 1887. One of the most interesting cases which Mr. Sherman was called upon to preside over after becoming judge was the trial of James A. Trefethan, charged with the murder of Delfina J. Davis.

This case is notable from the fact that Judge Sherman, in his "recollections" states that every judge who presided over Trefethan's two trials believed him guilty, although he was finally acquitted.

Another important case where he was the judge was the trial of John C. Best, indicted for the murder of George E. Bailey, in 1901. The trial was at Salem and Judge Fox was on the case with Judge Sherman. This case was exceedingly interesting because it was one of the most conclusively proven cases of circumstantial evidence ever tried in Massachusetts.

Refused Tucker New Trial

The next important murder trial was that of Charles L. Tucker, whose conviction caused the greatest stir since the days of the famous Bram trial. A motion for a new trial was filed in superior court and heard by Justice Sherman alone, as Justice Sheldon, who sat on the first trial with him had in the meantime been appointed a justice of the supreme court. After a full hearing the motion for a new trial was overruled. Tucker was found guilty of the murder of Mabel Page, a Weston girl.

Paw't hont house dance, Thurs. eve.

"ROCKEFELLER'S TOWN"

TARRYTOWN, N. Y. TRUSTEES SAY ASSERTION IS UNFOUNDED—ADVOCATES OF FREE SPEECH

TARRYTOWN, N. Y., June 9.—Advocates of free speech who have recited their grievances against Tarrytown because of the refusal of the board of trustees to grant permits for public street gatherings last night for the first time were forced to listen to the grievances Tarrytown holds against them. At an open meeting the trustees and village president R. Pierson listened to five free speech advocates and then forced the speakers to listen to the trustees' side of the wrangle, residents of the village forming a non-participating audience.

President Pierson told Upton Sinclair, Leonard Abbott, Theodore Schroeder, Frank Lowe and George Hiram Mann who appeared as petitioners for permits to hold street meetings that Tarrytown's chief grievance was that the village had been referred to by them as "John D. Rockefeller's town." This assertion, President Pierson declared to be unfounded, as Mr. Rockefeller owned no property and had no interests in the village.

Then it was explained that the streets of Tarrytown belong to the abutting property and are subject to traffic control by the trustees who cannot grant permits for meetings in them.

From suggestions made by several of the trustees it appeared that Tarrytown had decided to establish a free speech forum in some lot permission for the use of which may be obtained from the owner. The visitors were sent away with a notice that the trustees would give further consideration of the question on Wednesday night.

If you want help at home or in your business, try The Sun "Want" column.

To Have Perfect Skin Throughout the Summer

These days the face needs special care and attention. Flying dust and dirt, the heating sun, are severe on any skin. Their despoiling effects are best overcome by the application of pure mercolized wax. This keeps skin and pores in a cleanly condition, the complexion beautifully white and spotless. Discolored, freckled and roughened cuticle are actually absorbed by it. One ounce of mercolized wax, obtainable at any drugstore, is sufficient to completely renovate a soiled complexion. It is used like cold cream, allowed to remain on over night, and washed off in the morning.

As the skin tends to expand in warm weather, causing wrinkles to form, a good astringent lotion should be used. Dissolve 1 oz. powdered saxolite in ½ pint witch hazel. Bathe the face in this during the heat of the day or before going out for theatre or social affair. It is a remarkable skin tightener and wrinkle eraser.

TO BUILD $1,000,000 SKYSCRAPER

CHICAGO, June 9.—The Methodist Episcopal church will build a million dollar skyscraper at Washington and Clark streets in the heart of the down town business district here it was made known today. The building will be on the site of the historic First Methodist Episcopal church and will contain a church, a book store and offices of the Methodist book concern.

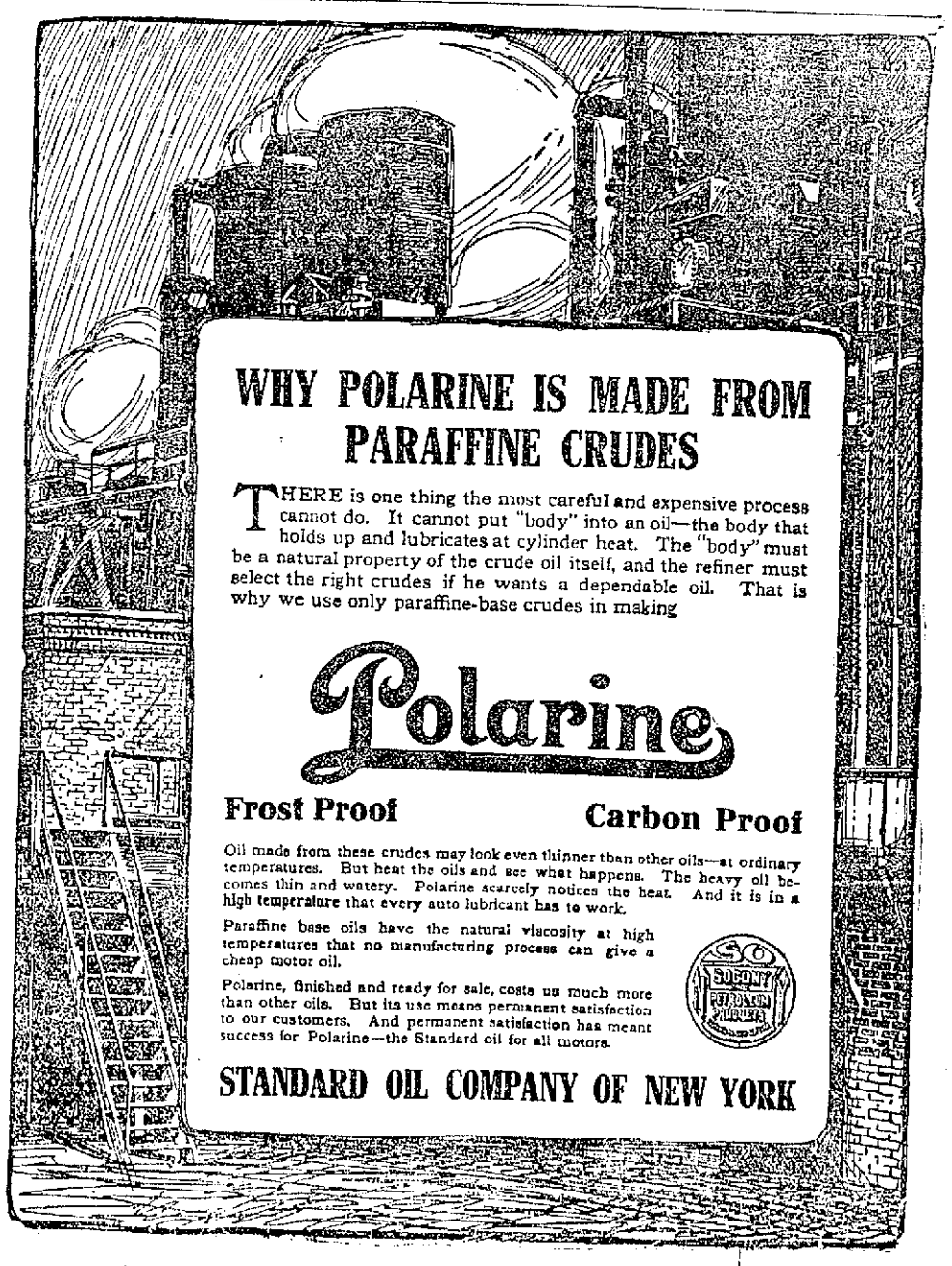

WON FROM THE LEADERS

Lowell Team Took Uphill Contest From Lynn by 9th Inning Rally—Score 7 to 5

LYNN, June 9.—Who was that Solomon of the bleacher planks who once remarked, as he plodded wearily home to a stone-cold supper after 14 or 15 innings of baseball that left his favorite team trimmed: "No baseball game's ever over, pal, till the last geezer is out in the last frame." Well, whoever the gentleman was, if he could have been a spectator of yesterday afternoon's fracas between the Lynn and Lowell New England league teams at Ocean Park, he'd have patted himself on the back for being some deep dopester, for that game was right in line with his argument.

Mike Murphy won the thing for Flaherty's Fighters in the 7th inning with a single that brought Porter across the plate and broke a 4-4 deadlock. That is he won it for a few minutes—temporarily, transiently, as it were. Gray's men were blanked in the 8th and their first two batsmen up in the 9th were easy meat. That settled it, everybody thought. Even the Grays began to untie their shoes preparatory to shifting into their pavement kicks and hiking apparel. People were leaving the stands. Then came a sudden, sharp, surprising overturn that put that nice swipe of Murphy's on the blink and swamped the Fighters' chances as effectually as though the whole Atlantic ocean had come piling in upon them from off Egg rock.

Kelly, the Lowell first baseman, walked up and handed the ball a resounding slam into left field. It was one hefty wallop, all right, and good for two bases anyway. It went for four, however. There were two large reasons. In the first place, Robinson, instead of playing for it on the bounce, tried to scoop it up by a forward dash. All he gathered up was a handful of grass and wild ivy. The ball whisked past him. Then entered the second reason: it was the gate in the left field fence, back of the old bull sign. There was an aperture in the gate—not very spacious, to be sure, but sufficiently ample for the exit of one regulation, professional league ball. That's just what happened. The ball hopped right through, with Robinson trailing it. Mr. Kelly ambled around and scored a home run. What was more to the point, he tied up the game again.

It was a heart-breaking blow to Dedrick, the Lynn pitcher, who had supplanted Teed in the 6th and had come along until this moment without giving Lowell the satisfaction of a hit or a run. Dedrick began to wobble. He proceeded to line one into Nasher's short ribs and admit that worthy to first base. Ring, himself a relief twirler on the Lowell side, planted a single into left, sending Nasher to second.

Shorty Dee, who is a Lynn boy, God bless him, hustled up to bat, his shoe laces flopping, for he hadn't had time to knot 'em, so abruptly had this flop come to the game. Shorty was already one two-bagger to the good. He made it two, that's what he did, with a drive into left. Robinson first misjudged it, then got his feet tangled up in a prairie dog's hole and fell down. Shorty perched on second and Nasher and Ring scored. Rube DeGroff, still stunned by the rapidity of the most recent developments, was tardy in taking his place at the plate with his stick, and the ump bawled two strikes on him before he arrived. This so peeved the Rube that he fell on the ball for a single into right. Dee tried to score, but Porter's throw to Murphy headed him off at the plate. However, this run would have been superfluous—so much excess baggage for Gray's players to carry home with them. They had the victory without it.

The Fighters didn't make any deep impression in their final inning. Jacobson, who is back from Perth Amboy, was sent out from the bench to bat in place of Dedrick. He didn't even tick the ball, but whiffed at one good one and a couple of counterfeits, which served Ring's purpose quite as well, however, as though they had been somewhere near the plate. Porter showed the proper John Paul Jones spirit by cracking out a single, his third one of the afternoon. He got no further than first. DeGroff ran in and caught a fly sent up by Fahey and Robinson struck out, the third one being called on him.

It was Lowell's first win over Lynn this season, and though it really was accomplished by a fluke home run, which put Dedrick in the air, Gray and his men were hugely elated at their change in fortunes. After all, that was a privilege they had. A ball game won is a ball game won, even if it is swung from one side to the other by an absent-minded policeman forgetting in the stress of the moment that gates in outfield fences are supposed to be kept shut and not left open to the whims and eccentricities of any long, hot pokes that may happen to come wiggling out that way, looking for some means of egress through the stockade.

Manager Pat Flaherty, by an edict of Umpire Doherty, was forced to bid adieux to his Fighters in the 4th inning and retire beyond the playing acres to the dressing rooms. It was a little incident on the bases that impelled Pat to cross with Doherty. Shorty Dee had opened the inning with a double. DeGroff fanned. Then Moulton messed Burke's ground grounder. When he reserved the ball, he sighted the nimble Dee scooting for third and hurled to Fahey. The throw was low—so low, in truth, that it hit the dirt before it got to Fahey, but Fahey might have got it on the bounce even then, had not Dee bumped him. The ball sailed past third and so did Dee, and scored.

Flaherty was right out into the arena with a kick. He claimed that Dee had interfered with Fahey. It did look like it, for a fact. Doherty wouldn't entertain the protest, however, and Flaherty's insistence nettled him to the point where he banished the Lynn manager. About that time, some player on the Lowell bench took occasion to yell an unsavory epithet at Flaherty, who went right over into the enemy's camp and delivered his opinion, in drastic grammar, of the man who had uttered it. Indeed, Pat intimated plainly that if he could make sure who had addressed him, he would plaster a beauty mark on him to take back to Lowell as a souvenir of the engagement. None of the Lowell bench would shoulder the responsibility, so Flaherty finally departed through the gate.

That run of Dee's which caused this rumpus was the first one Lowell scored in the game. In the 6th, the Grays lunched three more and shoved Teed down the chutes into the lagoon with four safe cracks, so close one after the other that they made almost continuous reverberation.

With one out, DeGroff, Burke and Stimpson singled in succession, filling the bags with runners, and along came Matthews with a two-base clout that cleaned up.

Lowell got men on vainly in the third, and 5th. Lynn did the same in the first, when Robinson got to third on his own two bagger and a wild pitch; the 5th, and the 8th.

The Fighters got three of their five runs off Shenk, who started in the box for Lowell and stayed for five innings. Orcutt scored in the second on his single, J. Smith's sacrifice, W. Smith's out at first and a wild pitch. In the third, Porter singled, took second on a passed ball, advanced to third on Fahey's out at first and scored on a single by Robinson. When Nasher errorized on Murphy's grounder, Robinson went around to third, and tallied when Murphy was forced at second on Orcutt's hit to Nasher. Orcutt stole second and tried to score from there when J. Smith dumped one down near the plate that had such a puzzling top-spin to it that Greenhalge couldn't handle it. The Lowell backstop did tag Orcutt out at the plate, however, unassisted.

Ring's entrance into the box as successor to Shenk, in the 6th, was signalized by a fierce hit for two bases by Mike Murphy, first to try conclusions with him. Orcutt singled Mike to third and he scored on J. Smith's fly into right field, which DeGroff dropped after a hard run in for it. The Rube forced Orcutt at second, though, by throwing to Dee.

The Fighters' final tally, made in the 7th, was largely by grace of Burke's error on Porter's grounder, which started the fleet lad around the paths. Fahey sacrificed Porter to second. He progressed to third while Dee was throwing Robinson out at first and scored on a single by Murphy. The latter was third out when a grounder batted by Orcutt struck him on the leg as he was running to second.

Lowell executed a brisk double play in the 5th. Porter had singled and gone to third on a single by Robinson. When Robinson ran down to second, Greenhalge made a short throw to Dee, who snapped it back in time to nail Porter at the plate. Greenhalge then whipped the ball to Burke, choking off Robinson, who had essayed to make that corner.

Teed was yanked after those four hard raps had been peeled off him in the 6th and Dedrick went in, with one out. He made a fancy getaway, fanning Greenhalge and disposing of Kelly by the Moulton-W. Smith route.

Mike Murphy shut off the only attempts of Lowell runners to steal by the finest of pegs in the third inning, one quickly following the other. First he nipped Kelly, and then Nasher went down before the Lynn backstop's unerring accuracy and velocity. He got Kelly by picking up Nasher's bunt in front of the plate and shooting to Fahey at second for the force out.

J. Smith, who is in reality a catcher, covered third base in fast style and Howard Fahey, transferred from his regular position at third to short field because of Sheehan's absence from the lineup with a dislocated finger, did a highly honorable job. Dee and Kelly excelled in the field for Lowell. Kelly turned a couple of wide throws into outs by nifty harpooning. Bill Smith, the Lynn first sacker, also got in a classy play of this sort.

Leon Ames, pitcher of the Cincinnati Reds, took advantage of the fact that he didn't have to work against the Boston Braves yesterday afternoon and viewed the game from the Lynn bench. As it happened, the Lynn left fielder's feet refused to behave in this game and he made his poorest showing of the season in getting after hits. At the bat, it was another tale. Robbie was on deck with three safe whangs, one of them a two-bagger.

The score:

The score:

LOWELL

	ab	r	1b	tb	po	a	e
Dee, ss	5	1	2	4	2	1	0
DeGroff, rf	5	1	2	2	1	1	0
Burke, 2b	4	1	1	1	1	1	1
Stimpson, lf	4	1	1	1	0	0	0
Matthews, cf	4	0	1	2	1	0	0
Greenhalge, c	4	0	0	0	9	5	0
Kelly, 1b	2	1	2	5	12	1	0
Nasher, 3b	2	1	0	0	1	1	1
Shenk, p	2	0	0	0	0	1	0
Ring, p	2	1	1	1	0	1	0
Total	36	7	10	16	27	18	2

LYNN

	ab	r	1b	tb	po	a	e
Porter, rf	5	2	3	3	0	1	0
Fahey, 3b	4	0	0	0	2	5	0
Robinson, lf	5	1	2	4	0	0	0
Murphy, c	4	1	2	3	7	2	0
Orcutt, cf	4	1	3	3	3	0	0
J. Smith, 3b	3	0	1	1	2	2	1
W. Smith, 1b	3	0	0	0	11	0	1
Moulton, 2b	3	0	1	1	1	4	1
Teed, p	2	0	0	0	0	1	0
Dedrick, p	1	0	0	0	0	0	0
Jacobson, x	1	0	0	0	0	0	0
Totals	35	5	13	15	27	15	3

Lowell	0	0	0	1	0	3	0	0	3	—7
Lynn	0	1	2	0	0	1	1	0	0	—5

Two-base hits: Dee 2, Matthews, Robinson, Murphy. Home run, Kelly. Hits, off Shenk 7 in 5 innings, off Ring 6 in 4 innings, off Teed 6 in 5 1-3 innings, off Dedrick 1 in 3 2-3 innings. Sacrifice hits, J. Smith, Fahey. Stolen bases, Moulton, Orcutt. Double play, Greenhalge, Dee and Burke. Left on bases, Lowell 4, Lynn 5. First base on errors, Lowell 2, Lynn 2. Hit by pitcher, Nasher (by Dedrick.) Struck out: By Shenk 3, by Ring 3, by Teed 3, by Dedrick 3. Passed balls, Greenhalge 3, Murphy. Wild pitches, Shenk 2. Time, 2h. 13 m. Umpire, Doherty. Attendance 1100. x—Batted for Dedrick in ninth.

All scores by innings, full ticker service at Richardson Hotel.

LEAGUE STANDING

N. E. League	Won	Lost	P. C.
Lynn	20	11	64.5
Worcester	18	10	64.3
Haverhill	15	14	51.7
Lawrence	14	15	48.3
Portland	14	16	46.7
Lowell	14	17	45.1
Fitchburg	14	19	42.4
Lewiston	12	19	35.7

American League	Won	Lost	P. C.
Philadelphia	26	17	60.5
Washington	27	18	60.0
Detroit	28	20	58.3
St. Louis	24	21	53.3
Boston	22	22	50.0
Chicago	21	25	45.7
New York	17	25	40.5
Cleveland	14	31	31.1

Nat. League	Won	Lost	P. C.
New York	25	14	64.1
Cincinnati	28	18	60.9
Pittsburgh	23	18	56.1
Chicago	23	23	50.0
Brooklyn	19	21	47.5
St. Louis	22	26	45.8
Philadelphia	18	22	45.0
Boston	12	28	30.0

Fed. League	Won	Lost	P. C.
Baltimore	23	16	59.0
Chicago	25	19	56.8
Buffalo	20	18	52.6
Pittsburgh	20	21	48.8
Brooklyn	18	19	48.7
St. Louis	21	25	45.7
Indianapolis	19	22	46.6
Kansas City	20	26	43.5

GAMES TOMORROW

New England

Lowell at Haverhill.
Lynn at Lawrence.
Fitchburg at Lewiston.
Worcester at Portland.

American

Boston at Detroit.
New York at St. Louis.
Philadelphia at Cleveland.
Washington at Chicago.

National

Pittsburgh at Boston.
St. Louis at Brooklyn.
Chicago at New York.
Cincinnati at Philadelphia.

Federal

Buffalo at Kansas City.
Pittsburgh at St. Louis.
Brooklyn at Chicago.
Baltimore at Indianapolis.

BASEBALL RESULTS

New England League

Lowell 7, Lynn 5.
Haverhill 6, Lawrence 1.
Worcester 5, Lewiston 3.
Fitchburg 3, Portland 2.

American League Results

Boston 11, Cleveland 8.
Chicago 1, New York 0.
Philadelphia 5, Detroit 4.
St. Louis 8, Washington 7, (10 innings.)

National League Results

Cincinnati 3, Boston 2.
New York 4, St. Louis 1.
Chicago 3, Brooklyn 2.
Pittsburgh 7, Philadelphia 5.

Federal League

Chicago 4, Brooklyn 3, 1st game.
Brooklyn 10, Chicago 7, 2d game.
Pittsburgh 3, St. Louis 2.
Indianapolis 5, Baltimore 5.
Buffalo 8, Kansas City 7.

MINISTERS PLAY BALL

CANCELLED MEETING AND WENT TO BALL PARK—"72-YR.-OLDER" SENSATION OF CONTEST

CHICAGO, June 9.—The Chicago Baptist Ministers association cancelled their weekly meeting yesterday, went to Lincoln park, organized two baseball teams, the Blues and the Reds and played a nine inning game. The sensation of the contest was the Rev. R. E. Manning, 72 years old, centerfielder for the Blues. Dr. Manning made several difficult catches and in five times "up" got three hits and drove in two runs. The Blues won 17 to 8. Dr. Manning said he had not played in a game for 20 years.

CO. G CHAMPS

Led Other Companies at Local Armory During Past Season

Company G demonstrated during the past athletic season at the local armory that their squad of athletes were the most proficient in all branches of sport in the military competition. The standings and points scored in the various events are as follows:

GENERAL

G	124	29
K	102	42
M	45	96
C	14	129

Basket Ball		Bowling		Shoot	
G..48	0	G..26	12	G..40	8
K..32	16	K..34	14	K..36	12
M..12	36	M..20	28	M..16	32
C.. 4	44	C.. 6	42	C.. 4	41

High Scores—Bowling

Team total—Co. G, 1367.
Team single—Co. G, 472.
Individual single string—Lieut. Kittredge, Co. M, 128.
Individual three string—Lieut. Kittredge, Co. M, 322.

Shooting

Single, Lieut. T. W. Doyle, Co. G, 84.
Team—Co. G, *379.
*Co. K, total of 381 was not made with issued rifle.

Basketball

Co. G, 272, opp. 69, fouls 66.
Co. K, 253, opp. 247, fouls K 88.
Co. C, 181, opp. 262, fouls C 93.
Co. M, 153, opp. 291, fouls M 128.

Bowling—Pinfall

Co. G, 15,756, opp. 14,859.
Co. K, 15,185, opp. 13,073.
Co. M, 13,356, opp. 12,502.
Co. C, 10,902, opp. 14,705.

Shooting—Points

Co. K, 4154, opp. 3763.
Co. G, 3949, opp. 3695.
Co. M, 3694, opp. 3855.
Co. C, 3500, opp. 3984.

Winners

General trophy, Co. G.
Basket ball, Co. G.
Bowling, Co. G.
Shoting, Co. G.

Bowling Individual

1st, Lieut. Paul Kittredge, Co. M, 987.
2nd, Capt. Jas. M. Greig, Co. K, 922.

Shooting—Individual

1st, Mus. S. W. Greeley, Co. K, total 896, avg. 74.7.
2nd, Lieut. T. W. Doyle, Co. G, total 894, avg. 74.5.

Shooting

Mus. Greeley, K, 74.7.
Lieut. Doyle, G, 74.5.
Lieut. Cashin, K, 71.
Lieut. Masters, K, 68.
Lieut. Waller, G, 67.7.
Sergt. Barnes, G, 67.
Cook Kirk, M, 66.
Pvt. Duff, G, 65.5.
Lieut. Christian, M, 64.2.
Mus. Callahan, M, 63.6.
Sergt. Benoit, C, 61.6.
Pvt. Weiss, C, 60.5.
Corp. Murphy, G, 59.51.
Capt. Peterson, C, 59.77.

Eight Matches

Cook Courtney, K, 72.
Mus. Carll, K, 67.6.
Corp. Erickson, M, 63.4.
Mus. Naull, C, 60.9.
Sergt. Coleman, M, 62.9.

Five Matches

Sergt. McCarty, M, 64.4
Pvt. McGarr, C, 63.6.
Sergt. Collins, M, 59.6.
Sergt. Boyle, C, 53.4.
Pvt. Moir, C, 51.8.

Four Matches

Corp. Cashin, K, 67.
Corp. Barry, G, 53.5.

Three Matches

Sergt. Lake, K, 60.3.

Two Matches

Sergt. Mountain, K, 82.
Pvt. McKenzie, C, 46.5.

One Match

Pvt. Lemaire, K, 73.
Art. Hale, K, 71.
Capt. Greig, K, 67.
Capt. McNulty, M, 66.
Sergt. Ganley, G, 61.
Priv. Weir, C, 53.
Sergt. Moran, M, 50.
Sergt. Deslandes, G, 49.
Priv. Seavy, C, 10.
Priv. Spillane, C, 42.
Sergt. Curley, M, 22.

SWIMMING RACE

From Nashua to Lowell to Decide the City Championship

A swim from Nashua to Lowell on Sunday, June 28 to decide the championship of Lowell was arranged last night after an exciting meeting in The Sun office.

The original plans were to have the contest open to all swimmers in New England and this was what raised the argument. Frank Murphy advocated this plan, and it was only after considerable wrangling by Mike Wrenn and his manager, Frank Looney, that Dodge finally agreed to make it a local affair.

Now the contest is open to all Lowell swimmers and a special invitation is extended to Henry Sullivan and others to take part. Among those who agreed to participate in the race are Frank Murphy, Mike Wrenn, Eddie Mack, Jim Curry, Dave Christo and Tim Maloney. Murphy and Wrenn have posted their forfeit money and the others have until next Monday night to do so.

The rules, as agreed upon last night, are that each entrant post $15 on or before next Monday night and that the winner will take all. One official boat will be provided and others may be used by trainers and managers.

At the next meeting officials will be selected and the final arrangements made.

Mr. Looney, manager of Wrenn and Maloney is very enthusiastic over the proposed swim and he avers that it will be one well worth winning. He has signed articles for a swim between Maloney and a Boston "dark horse" to the Boston Light, to take place in the early part of July, but will endeavor to postpone it until later, as he wants Maloney to enter the race for the Lowell title.

However, if a postponement cannot be effected Maloney will meet the winner of the coming contest.

ATHLETES AND ATHLETICS

Keep at it, Kelly. We need all those bingles that you can collect. And right here we wish to pause and say this—if Kelly gets to going with the stick and the other members of the club continue to hit the ball last year's Champs will be right up there in the running before long.

Louis Pieper tried to swap Fuller for Sam Shenk last night but Manager Gray couldn't see the proposition at all. And Fuller isn't a tough mound performer, at that. Jimmy evidently has fond hopes of sending Shenk into fast company before he gets through with him. The Lawrence manager was greatly disappointed.

During the conversation between the two managers relative to the swap of pitchers, Pieper told Gray that he had signed up Harry Aubrey, captain of last year's Lowell team, to play the first sack for Lawrence. Aubrey has been signed up several times this season so far as announcements went. Dan Clohecy made him promises regarding salary but Harry had to be shown just where the money grew. There'll be no trouble about money in Lawrence, however. If Pieper tells a ball player anything he'll stand behind it.

That was some finish to yesterday's game. Two out and nobody on and one run in the rear! That's the sort of a finish and win that inspires confidence in a team's followers. It isn't the first game that Lowell has pulled out of the fire this season when the chances seemed hopeless.

Patsy Flaherty was rather excited yesterday at Ocean Park, according to Walter L. Fogg, the sporting writer of the Lynn Item and our representative in that city. The Lynn manager walked over to the Lowell bench and allowed that he would clean it off for small recompense. One of the local players, it seems, had something to say when the irate Patsy was banished by Umpire Doherty and he went up in the air. There's nobody that blames him for it was enough to get anyone's goat.

Any pitcher who can allow 14 hits in a game and then have a win chalked up in his column is lucky. Indeed Cleveland pounded Bedient yesterday for just that number of safe wallops yet the Boston Red Sox came through with an 11-8 victory.

Frank Baker was right on hand with another of his famous home run drives yesterday when the Athletics got in a bad hole and needed a brace of runs. His circuit clout in the game with the Detroit Tigers scored Collins ahead of him and won a 5-4 game.

Charlie Carter, the former high school athlete, was in town yesterday and appeared in the pink of condition after his year at Mercersburg Academy. Charlie played an end on the football eleven and shortstop on the baseball team and was a star in each sport. The Lowell boy has a great athletic future before him if he enters college.

WANTS JOB HERE

Brickley, High School Infielder, Ordered to Report Here

Manager Jimmy Gray has made up his mind to procure a first class second baseman and is hot on the trail of several who are reputed to be above the Class B average. He has tired of waiting to hear from "Zake" Erhardt, the player he purchased from the Newark club, for although Erhardt has his transportation to Lowell nothing has been heard from him.

Last night the young infielder who proved the sensation of the Greater Boston schoolboys last year, Brickley of Everett High, telephoned the local manager stating that he was a free agent and would like a job with the Lowell club. Manager Gray told him to report today without fail if he wanted the job. Brickley is the brother of the famous Charlie Brickley, captain of next year's Harvard football team, and the greatest field goal kicker that the football world has ever seen. He was picked up by Connie Mack after his wonderful showing during his high school athletic career but was later released.

JUNE BRIDES NUMEROUS

Indications at Boston Registry Point to New Record for This Year's Month of Roses

BOSTON, June 9.—The total applications for marriage licenses at the registry office on Summer st. at the close of business yesterday was 92. The total for Monday of last week was 93, the highest in the history of the department. That of yesterday was the next highest. The figure for the second Monday, a year ago, was 88.

Edward W. McGlenen, the city registrar, said that he believes that June of 1914 will be a record-breaking month. The total for last week was 316.

SNOW STORM IN PARIS

Unusual Event For June and Small Drifts Remain in Streets in the Night

PARIS, June 9.—Two and one-half inches of snow and hail fell in one section of Paris last evening, and the amazing spectacle was witnessed of horses struggling through snow on a June day in the Avenue des Champs Elysees. The air had in it a wintry chill, the temperature being 40 degrees Fahrenheit, and here and there quantities of the snow lay throughout the night where it had drifted.

If you want help at home or in your business, try The Sun "Want" column.

SHOT HIMSELF

Woman Says That Man Ended Life After Beating Her With Revolver

NEW YORK, June 9.—A woman who said she was Mrs. Florence Boden of Allentown, Pa., was overtaken by hotel attendants as she ran out of her hotel room early today bleeding from several wounds about the head. In her room was found a man dying from a bullet wound in the mouth.

The man, said Mrs. Boden, was Vincent De Steffano of this city. He shot himself, she said, after beating her with the butt of the revolver.

The man died on the way to the hospital and Mrs. Boden was held pending a coroner's examination.

THE POLICE COURT LIST

MAN SENTENCED FOR STEALING HORSE—LYNN MAN CHARGED WITH LARCENY ACQUITTED

It took Judge Enright but a short time to dispose of the offenders in police court today. Charles Lacourse, who claims New Bedford as his home city was sent to the Lowell jail for one month for stealing four hens valued at four dollars from Mrs. Carrie C. Corkum of Billerica.

The case went to trial under a plea of not guilty. According to Mrs. Corkum, the first witness for the government, the defendant worked at her farm on Main street, Billerica, for about two months, leaving there a few days ago. She said that she had always found him to be a faithful employe and never suspected him of theft until notified by the local police that a man had been arrested on suspicion of larceny of four hens from her hennery. Mrs. Corkum said that she later came to Lowell and identified the hens as her own and further stated that they were setting on ducks' eggs which were probably destroyed.

Patrolman Cullinan of the local police said that he found the man walking along a local street with the hens in his possession and when he questioned him the defendant said that he got them from Mrs. Carrie C. Corkum of Billerica. The witness testified that Lacourse had been drinking at the time and so he brought him to the station on suspicion.

The defendant claimed that he had good intentions in bringing the hens to this city and asked for a chance to leave Lowell and secure work in another nearby farm. However, His Honor believed that these petty thefts should be stopped as soon as possible and he ordered him committed to jail for one month.

Robert Johnson claims to have been held in the local station for two days on a complaint charging him with stealing several articles which he knows nothing about and he was very much annoyed about this when his case was called this morning. The evidence presented was not sufficient to sustain the charges and Judge Enright ordered him discharged on condition that he go back to Lynn where he has a residence.

Albert Tworog, a Polish barber, took the witness stand and testified that a man whose description tallied with that of the defendant was seen from his room in Williams street and upon investigation the witness learned that four razors, valued at $4; one pair of clippers, valued at $1.50; one pair of scissors valued at $1.25, and other articles had been stolen. He could not say positively that Johnson was the man and admitted that he wore different clothes than the man who entered his room. Several other witnesses were called but none was sure that the defendant was the man who was seen on Williams street.

Johnson said that he was in Wilmington when the alleged theft took place and that he was very much vexed at the police for locking him up on the charge. He was released and promised to take the next trolley for Lynn.

Assault Case

John Teireira, aged about 18 years, was arraigned charged with assault and battery upon Manuel Spilia, a lad not yet in his teens. It is alleged that the defendant threw a sharp pointed instrument at Manuel because he called him names. The pointed end struck the youngster on the back and caused a cut so severe that it was necessary for him to go to the Lowell hospital for treatment. As he was still confined to the hospital when the case was called it was continued until tomorrow morning.

Joseph Ducharme pleaded not guilty to neglecting his wife and minor children from June 1, 1913 to August 11, 1913. It seems that the defendant has been working out-of-town for several months and at times failed to send his wife anything toward supporting his children. He stated that he was employed in North Chelmsford for a time and also worked a part of the winter in the Maine woods. A suspended sentence of five months to the house of correction was imposed on condition that he pay the sum of $7 weekly to the probation officer for the support of the family.

Six first offenders were released by Probation Officer Slattery.

Frederick R. Allen was sentenced to the Lowell jail for the term of two months by Judge Enright in police court this forenoon for assault and battery upon one Peter Tyropoulos, who conducts a shoe shine parlor on Middlesex street. He pleaded guilty to the charge. Patrolman Dooley testified that he was called to the complainant's establishment but the man who made the assault had disappeared. He said that the proprietor said that Allen had demanded a half dollar and when it was refused assaulted the complainant.

The defendant said that since the assault occurred he had been to New York city and back "beating" his way both ways. He claimed that he was under the influence of liquor at the time and did not realize what he was doing. However, the court decided that intoxication could not cover up the crime and he was sent to the Lowell jail for two months.

One second offender was ordered to pay a fine of $6 and another was sentenced to the state farm.

WAS SENT TO SHERBORN

MARIA GERMANINI PLEADS GUILTY OF MANSLAUGHTER IN KILLING LOUIS GOLD

BOSTON, June 9.—Maria Germanini pleaded guilty yesterday to the charge of manslaughter in causing the death in Haymarket square of Louis Gold, a one-legged newsboy, and was sentenced by Judge Chase in superior court to an indefinite term in the woman's prison at Sherborn.

Quinto Germanini, her brother-in-law, for whom it is alleged the woman's bullet was intended, is in jail, having appealed from a sentence of one year on the charge of "white slavery."

The husband has returned to Italy, taking two children and leaving one with the mother.

CLASSIFIED ADS.

Received Too Late for Classification

LARGE SUM OF MONEY LOST MONDAY night, between New York store and 831 Moody st., money enclosed in envelope, name M. Isabella Phelps on outside. Reward if returned to 831 Moody st.

HURLINGHAM

Correct for Summer
1914
Button-less back
Lion Collars
Oldest Brand in America
UNITED SHIRT & COLLAR CO. TROY, N.Y.

LAMSON & HUBBARD

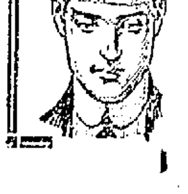

STRAW HATS
FOR SALE BY
LEADING DEALERS

HESITATE, take ONE STEP AND TANGO with the FALCONS FRIDAY EVE., JUNE 12th, at the LAKEVIEW DANCE HALL. Music DOYLE'S NOVELTY ORCHESTRA. Tickets 25 Cents.

Walter Johnson

26 years old, has been in the game since 1903. Known as *the* pitching staff of the Washington Club. Selected by a committee of Newspaper men as the best pitcher in American or National League. He and Mathewson are reported the highest salaried pitchers in the game. One of the peculiar things connected with Johnson is that, although he is one of the most famous men in the baseball world today, his parents, who live in Coffeyville, Kans., have never seen their son in action.

He endorses and
Drinks
Coca-Cola

Best for athlete — fan — everyone who seeks a genuine thirst-quencher that's wholesome. Delicious and refreshing.

Demand the genuine by full name—Nicknames encourage substitution.

THE COCA-COLA CO.
ATLANTA, GA.

Whenever you see an Arrow think of Coca-Cola.

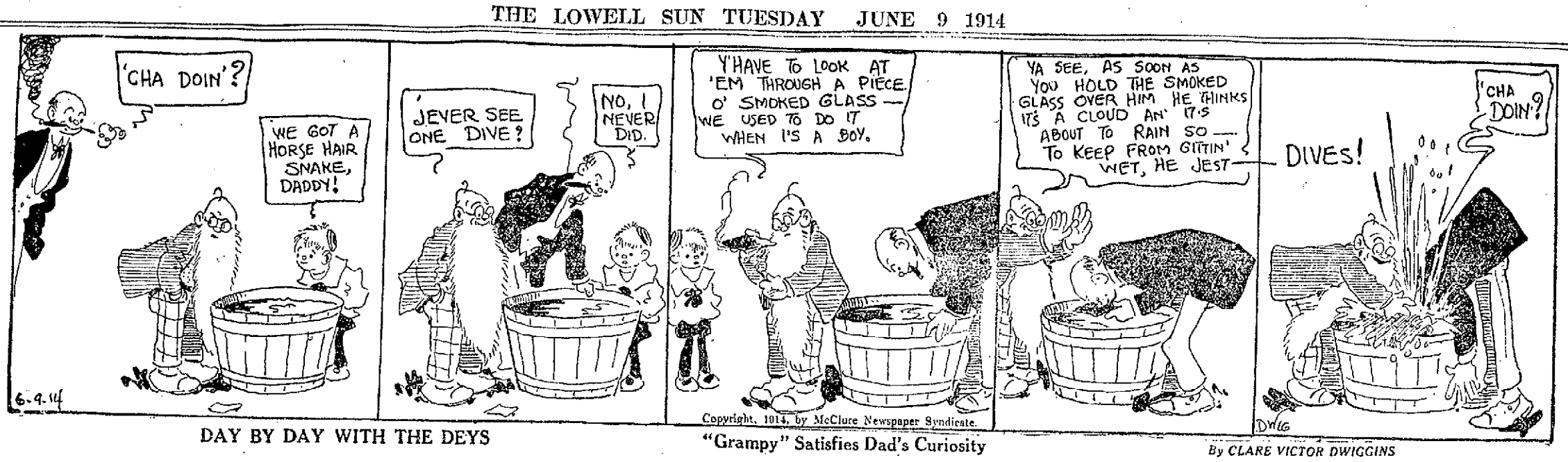

DAY BY DAY WITH THE DEYS — "Grampy" Satisfies Dad's Curiosity — By CLARE VICTOR DWIGGINS

SALE OF FIREWORKS

CHIEF SAUNDERS WILL FURNISH COPIES OF LAW REGULATING SALE OF FIREWORKS

As storekeepers will soon begin to display fireworks and other explosives in preparation for the Fourth of July celebration Chief Saunders has secured a number of copies of chapter 565 of the acts of 1910 which governs the keeping, storage, transportation, manufacture, sale and use of fireworks and firecrackers in the state of Massachusetts. Last year several local merchants failed to live up to the conditions of the law and when approached by the proper authorities stated that they were not aware of its enforcement. A part of the act reads as follows:

Section 8. No person shall store, sell or keep for sale fireworks or firecrackers without a permit in writing from the chief of the district police or some official designated by him, and except in accordance with these regulations. Applications for such a permit shall be made on blanks prepared for that purpose and furnished by the official to whom the application is made.

A full copy of the act may be secured by applying to Chief Saunders.

M. I. T. COMMENCEMENT

DIPLOMAS PRESENTED TO 313 STUDENTS BY PRES. McLAURIN TODAY

BOSTON, June 9.—Diplomas were presented to 313 students by President MacLaurin at the Massachusetts Institute of Technology commencement exercises today.

Of the degrees conferred two were for doctors of philosophy, one doctor of engineering, 24 masters of science and 286 bachelors of science, the total making a record for the institute.

A precedent at Technology commencements was established by the omission of the usual address by the president.

LET THE MILITANTS DIE

LONDON, June 9. "Let them die" is becoming a rather popular slogan in connection with the "Hunger Striking" suffragettes since the public has become so profoundly resentful of the actions of the militant women.

It was reported yesterday that the government had decided to take a step in this direction by introducing legislation to indemnify prison authorities against the consequences of allowing suffragettes to starve themselves to death while in prison.

If you want help at home or in your business, try The Sun "Want" column.

DANDELION

TABLETS AND PILLS

A Miracle as a Blood Purifier

Say thousands who have used them. A positive cure for Rheumatism, Constipation and Foul Breath. Best remedy for Liver, Kidney and Stomach. Eliminates all poisons from the system without griping. Purely vegetable and guaranteed under Pure Food and Drug Law. Free samples on request to SCHENCK CHEMICAL CO., 51 Franklin street, New York. 25 Cents a box at

HALL & LYON CO., 37-39 Merrimack Street, Lowell, Mass.

DR. HALLOCK'S

ELVITA PILLS

60 YEARS OF CURES

$1 BOX FREE

A Great Nerve Remedy and Reconstructive Tonic for Man or Woman

Are you all run down? Are you discouraged? Are you melancholy? Have you weak kidneys, with pains in back and legs? Are you threatened with paralysis? Are you always tired—worried—blue—and despondent? Then send for a box of El-Vi-Ta Pills. For weak, worn out and nervous people, nervous weakness, nervous debility, nervous exhaustion, nervous dyspepsia, and weakness of all kinds and from whatever cause, stops all wasting. A blood producer, and a body builder, gives strength, vitality. A most wonderful invigorator. A single package proves their great qualities. Makes men powerful, giving strength, courage and reserve nerve power. Used in private practice for 60 years.

$1 per box. A regular $1 box free, sent sealed in plain package on receipt of ten cents to pay postage.

DR. HALLOCK'S EL-VI-TA CAPSULES for all bladder and kidney complaints. $1 per box.

DR. HALLOCK'S FAMOUS EL-VI-TA "LIFE GIVING REMEDIES" are for sale at all reliable druggists, or sent by mail in plain sealed package on receipt of price. OUR MEDICAL BOOK on blood and nervous complaints should be read by every man. Sent sealed free.

DR. HALLOCK CO., 3 Tremont Row

THE PANAMA TOLLS BILL

WAS CONSIDERED BY THE SENATE TODAY—DEMOCRATIC LEADERS HOPEFUL OF FINAL DECISION

WASHINGTON, June 9.—With democratic leaders hopeful of final decision coming on the Panama tolls bill before adjournment, the senate today considered the bill in its last stages.

All the parliamentary preliminaries had been completed and administration supporters expected to reach a vote on the bill. They hoped to have the compromise amendment drawn by Senators Simmons and Norris voted upon this program. Senator Smith of Michigan was expected to continue his speech in opposition to the bill.

When Senator Smith resumed his speech he criticized Senator Root for favoring repeal of the tolls exemption and declared the senator helped prepare the first Hay-Pauncefote treaty which was put to its death by overwhelming American indignation.

"I wish the senator from New York were here so that I might ask him if he approved of its death," declared Senator Smith.

At that instant Senator Root entered the chamber and Senator Smith repeated his remark.

"I did approve of its death because it did not afford the United States an opportunity for military protection of the canal," said Senator Root.

Senator Root added that while he was a member of the cabinet at the time the treaty was submitted to the senate he had no knowledge of the treaty until it was sent to the senate.

FOUR HURLED TO DEATH

AUTO PARTY RETURNING FROM MEETING PLUNGED OVER EMBANKMENT

GOLDFIELD, Nev., June 9.—Four men of this city were killed early today in an automobile accident while returning from a Knights of Pythias lodge meeting at Tonapah.

Dr. E. A. Wheeler, who was driving the car, turned out to avoid another machine, skirted the edge of an embankment too closely and the car plunged over. He and three companions were killed.

THREE DEATHS FROM HEAT

IN PITTSBURGH TODAY—THERMOMETER REGISTERED 88, RECORD FOR 40 YEARS

PITTSBURGH, June 9.—Three deaths from the heat were reported here today. The thermometer at 10 o'clock registered 88, the record for 40 years.

BOY SCOUTS TO PARADE

Boy Scouts of Lowell are invited to join in the parade flag day, Sunday, June 14. They will meet at Memorial hall at three p. m., each carrying a flag and will march to the South Common. Scoutmasters are requested to give the names of the boys who wish to parade to the executive scout, room 619, Sun building. The scouts have a busy season mapped out, and all boys are ready to do their share, as they receive ample compensation in the form of merit badges. 21 of these badges will make a boy an "eagle scout," an honor that they all covet. The boys have organized a minstrel troupe and a fife and drum corps which are both meeting with success. An examination will take place Friday at the Y. M. C. A.

ONLY 30 OPINIONS STAND

WASHINGTON, June 9.—Only 30 opinions stand between the supreme court and the record of completing all the business taken under consideration during a year. It is believed the court will be able to prepare their opinions during the coming week and be ready to hand them down next Monday.

Last year 26 cases were left undecided when the summer recess was taken.

FORMER VICE-PRES. SINKING

CHICAGO, June 9.—Adelai E. Stevenson, vice president of the United States under President Cleveland, who has been critically ill for several days, was weaker today. The continued heat apparently affected him adversely and his physicians gave little hope. He is 80 years old.

SUPERIOR COURT

In superior court this forenoon, Judge Fox presiding, the jury in the case of Charles A. Evans of Wakefield vs. Herbert E. Webb and George F. Atwood of the same place, reported a verdict of $180.18 for the plaintiff. Mr. Evans sued for money claimed to be due him for services in the defendants' suspender factory.

FOR FEDERAL RESERVE BOARD

WASHINGTON, June 9.—It was announced at the White House today that it probably would be several days before the president and the secretary of the treasury are ready to make known the names of the two additional members of the federal reserve board.

SEVERAL BIG STEAMERS ARRIVE

NEW YORK, June 9.—Arrived steamers—Niagara, from Havre; America, from Naples; Kronprinzessin Cecelie, from Bremen.

AXEMAN PRINDLE

Noted Burglar to Spend Two and a Half Years in Jail

James W. Prindle, known to the local police as the "axe man," was sentenced to two and one-half years at the Lowell jail by Judge Keating at the Middlesex superior criminal court at East Cambridge yesterday afternoon. Prindle was charged with 14 counts of breaking and entering and to two of the counts he entered pleas of guilty.

According to the police Prindle is the man who effected an entrance into several local houses in broad daylight and in many cases he got away with a number of valuables. The most of the alleged breaks occurred last winter and he was later captured in Somerville.

Louis B. Stanton of Everett, charged with breaking and entering was given four years at the Lowell jail while the case of William T. Reid, also breaking and entering was continued till Thursday for trial.

LOCAL GREEK COMMUNITY

MEETING OF THE DIRECTORS HELD LAST NIGHT WITH NEW HEAD PRESIDING

The new directors of the local Greek community held their first meeting last night for the purpose of organizing. The meeting was held in the old school hall in the church building in Jefferson street and was presided over by the new president, Peter Tavoularis.

The old directors of the community were also present and they turned over the finances and books as well as other matters pertaining to the community to the new board and the 21 recently elected directors took the oath of office. The result of the organization of the board was as follow: Peter Tavoularis, president; C. Daros and James Stefanakos, vice president; K. Tsoupraknkis and E. Sophos, treasurers; Theodoros Catramades, secretary; George Alafoianis, Regos Koutonas, Elias Demetrakoulakos, S. Mougakos, L. Papademetreon, B. Troumpetares, James Tsapatsaris and S. Broulias, directors.

The directors will meet again Wednesday evening for the purpose of electing a new school board and also to make arrangements to start work on the remodeling of the Plunkett residence in Worthen street for a parochial school.

THE CIRCUS COMING

Barnum and Bailey Will be Here on June 26, With Greatest Show on Earth

The Barnum & Bailey "Greatest Show on Earth" will exhibit here on June 26, and will offer a wealth of varied attractions for old and young greater than ever before.

This year's show is really two stupendous exhibitions in one. The spectacle and the circus arenic performance are two distinct undertakings, each vast and wonderful in itself. Their entertainment is opened with a colossal romantic spectacle, "The Wizard Prince of Arabia." Its scenes are from the haunts of the Bedouins to mysterious India, when Prince Abdallah, in the test of stern competition, wins the heart and hand of a king's fair and favorite daughter. More than one thousand people are enlisted in the presentation.

The prettiest, daintiest array of femininity ever assembled is disclosed and the terpsichorean revels of the ballet belles provide a gloriously iridescent eye feast.

The ending of the spectacle is but the beginning of the circus' arenic performances which is abridged in no particular and enlists the daring and graceful services of 350 athletic celebrities.

Three herds of elephants open the circus tournament and display an entirely new repertoire of sagacious demonstrations calculated to suit the most jaded taste. They dance the tango with convulsing abandon and play baseball with the human spirit of rivalry.

The three Leinertz, from Germany walk upside down in the high dome of the canvas. The Gillis Troupe of Germans, and the Berne Brothers, from Switzerland, are marvels of graceful strength. The Istos Troupe come from Sweden to display their skill and reckless daring in aerial bicycle feats. Josefsson, champion wrestler of Iceland. From Hungary, Olympia Desval has brought more than a score of dogs and ponies, whose achievements submerge the mind in a flood of incredulous wonder. Baghoughi and Salo's comedy riding act provides uproarious fun. The Sisters Merkel, contortionists, shine brightly in the brilliant arenic scene. The Three Arleys, perch balancing athletes, come crowned with the highest European honors. Albert Rouget, Harvey Rittelly and Willo and Lilly dispute with all others the title of champion balancers and trick acrobats.

Two celebrated Chinese troupes were imported directly by Barnum & Bailey, and their novel demonstrations aground and aloft have made a sensation in this country. They are the Tai Pain and the Chung Ling Hee companies of Orientals.

Trained animals are in great variety. Human freaks are exhibited this season in vast exposition, which for variety and number and completeness have never been excelled.

SPECIAL NOTICES

ANY PERSON OWNING A CAMERA, large or small, and wishing to make it a source of income to them, should call at Lowell Art Novelty Shop, 410 Sun Bldg.

SHINGLES PUT ON BY DAY OR by the 1000; work guaranteed, and can furnish references. Paul Menard, 43 Roper st.

CERTIFIED TEACHER WILL GIVE lessons in mathematics and any branch of the English language; will also prepare students for civil service examinations. Miss K. E. Cavanaugh, 129 Llewellyn st.

SPECIAL TREATMENT OF STOMach, Bright's disease, bladder and nervous troubles. See Dr. Overall's book in public libraries. Free circulars explains everything. Address Overall's Sanitarium, Chicago.

BOARD AND ROOMS, NICELY FURnished, with bath, hot and cold water; 3 minutes' walk from Bleachery station. Eagle House, 883 Gorham st.

JOHN J. HAYDEN & SONS, WHITEwashing, painting; rooms papered $1.50 upwards, including c per 35 Burns st., off South Highland st.

E. SAVAGE, PAPER HANGER AND decorator, with the United Wall Paper Store on Prescott st. All orders promptly attended to. Tel. 4451.

PIANOS AND ORGANS TUNED AND repaired. Tuning $1. J. Kershaw, 159 Cumberland road. Tel. 611-J.

LIMBERG CO., CHIMNEY EXPERTS —Chimneys swept and repaired. Residence 1128 Bridge st. Tel. 915-W.

THE SUN IN BOSTON—THE SUN IS on sale every day at both news stands of the Union station in Boston. Don't forget this when taking your train for Lowell.

LOST AND FOUND

GOLD LOCKET AND CHAIN LOST June 5, on Adams or Fletcher sts.; initials R. M. S. and two small photos inside locket. Please return to 169 Broadway st.

GOLD PENDANT WITH DIAMOND and chain, lost on Merrimack st., between city hall and Edson cemetery. Return to L 45, Sun Office for reward.

BOOKKEEPER WITH TWO YEARS' experience in accounting and general office work would like position. Can furnish references. Address R 54, Sun Office.

GOLD CHAIN WITH AMETHYST and pearl pendant lost in down town district Saturday evening. Return to 30 Myrtle st., or telephone 1585-W, after six at night and receive reward.

THE PERSON WHO WAS SEEN taking a baby carriage from Woolworth's ten cent store will please return it to 160 Appleton st. and save further trouble.

WATCH PIN WITH INITIAL P. lost between Wilder st. on Broadway and Shafer st. Reward at 17 Claire st.

AUTO SLIP COVER LOST, BEtween Wilmington and Woburn. Return to G. E. King, Appleton National Bank, Lowell.

LAWN MOWER LOST BETWEEN Justin Fox's and McManmon's nursery, by way of back road. Reward at 6 Prescott st.

$10.00 BILL LOST AROUND TOWER'S corner, Friday night. Finder will be rewarded if returned to F. C. Breen, 202 South st.

LADY'S GOLD ROPE CHAIN LOST, with locket attached, initials Z. L. B. on locket, between Merrimack sq. and St. Joseph's cemetery. Reward at A. L. Braun's, Merrimack st.

REAL ESTATE FOR SALE

7-ROOM COTTAGE FOR SALE OR to let; 10,000 feet of land; hen house and garden. Inquire Mrs. M. LeBlanc, Haverhill st., Elsmere.

7-ROOM COTTAGE ON GERSHOM ave., Pawtucketville, for sale; bath, hot and cold water, auto shed and large garden; easy terms. Inquire at 19 Phoebe ave.

SEVEN-ROOM COTTAGE WITH large lot of land for sale, at 28 Manchester st.; two minutes to the car line; a good chance to keep hens. Call evenings or Saturday afternoons.

8-ROOM HOUSE FOR SALE ON Fletcher st., near No. common; slate roof; furnace heat; open plumbing. Inquire 306 School st. Tel. 2925.

Central Park

The only right location in Billerica, 1823 house lots and store sites, across the street from the new car shops. Single and double houses now in course of construction, with the prospects ahead of the greatest building boom in New England.

LOW PRICES EASY RATES

Free automobile every day. Write, call or telephone

P. MAINVILLE, A. MICHAUD

Tel. 4566. 665 MERRIMACK ST. Open until 8 p. m.

TO LET

TWO FURNISHED ROOMS TO LET for light housekeeping. Weston House, 63 Brookings st. First street above Merrimack Square Theatre. S. Weston.

7-ROOM COTTAGE TO LET, WITH gas; 14 Dane st. ave. Inquire next door at Mrs. Rodgers'.

ROOMS TO LET WITH LIGHT housekeeping privileges; large front room, nicely furnished; transients accommodated; prices reasonable. 55 French st.

SIX-ROOM TENEMENT TO LET; one attic; hot water, bath, furnace heat; $12; at 46 Shafer st. Apply Schutz Furniture Co., 316-320 Middlesex st.

6-ROOM FLAT WITH TOILET AND woodshed to let, $8 per month. T. H. Elliott, 61 Central st.

CLEAN FURNISHED ROOMS TO let; all modern conveniences; use of telephone; rent reasonable. Mrs. Ward, 207 Appleton st.

THE SOMERSET HOUSE—FURnished rooms to let; 32 Bridge and 138 Paige st.; 25c, 50c per night. Mrs. Rose Belanger.

3-ROOM TENEMENT TO LET, ON fine corner, in excellent repair, with toilet, gas and woodshed; $2 per week. T. H. Elliott, 61 Central st.

UPPER FLAT IN TWO APARTment house, to let; 4 rooms, with gas; $10 per month; excellent neighborhood. T. H. Elliott, 61 Central st.

FURNISHED ROOMS TO LET, 18 Rockdale ave.

5-ROOM TENEMENT TO LET AT 42 Barclay st., rent $9. Apply 316-320 Middlesex st. Schutz Furniture Co.

SMALL STORE TO LET, ON GORham st., near railroad bridge and Bleachery station; rent very low.

THREE-ROOM TENEMENT TO let, all furnished for light housekeeping. Call at 116 Middlesex st.

SIX-ROOM COTTAGE TO LET, 47 Exeter st.; one minute's walk to Hovey sq. and Lakeview car line; in good repair.

TWO GOOD OFFICES IN THE HARrington building, 52 Central st., to let at a very low rental. If desired will be rented for rooming purposes. Apply to D. J. Harrington, Building Manager, 901 Sun building.

A LARGE OFFICE, 34 BY 14 FEET on the second floor of the Harrington building, 52 Central st., good light and ventilation, for rent. Will be partitioned off to suit a desirable tenant and will be rented or leased at a very reasonable rent. Apply to D. J. Harrington, Building Manager, 901 Sun building.

ROOM SUITABLE FOR BARBER shop or business office, to let; on second floor of the Harrington building, 52 Central st.

TO LET

Modern 7-room tenement at 1062 Bridge st., opp. Eighteenth; in first class condition. Rent $18. Inquire at 21 Eighteenth st.

STORAGE FOR FURNITURE

Separate room $1 per month for regular $2 two-horse load. Pianos 50c. The driest and cleanest place for storage in Lowell. Telephone connection. O F. Prentiss, 556 Bridge st.

LODGING HOUSE TO LET

—38 ROOMS—

Centrally Located

AT 312 MARKET ST.

Inquire at 310 Market St.

SITUATIONS WANTED

WOMAN WOULD LIKE POSITION as housekeeper; can furnish references. Apply Catherine Leary, 72 Tyler st.

YOUNG MAN DESIRES POSITION as chauffeur; has had four years' experience; can furnish references. Address L 43, Sun Office.

WANTED

A FEW CHILDREN WANTED TO board in an excellent place in the country; references if required. Address T 8, Sun Office.

Its merit known by all good housekeepers. On sale at all grocers.

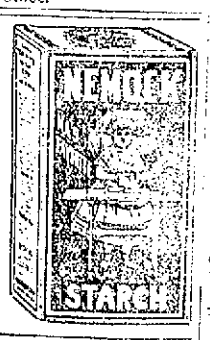

V. A. FRENCH

Public Auto Service

Tel. 4135, Residence; 1577, Garage; 39 Middle street.

WEDDINGS, CHRISTENINGS AND THEATRE PARTIES

First class car washing, day and night. Gasoline and oil for sale.

FOR SALE

BARBER SHOP FOR SALE, DOING good business. Inquire 102 Middlesex st., or 12 Garnet st. John Avila.

HANDSOME BROWN PONY FOR sale cheap; children's pet. Apply 672 Chelmsford st.

FAMILY HORSE FOR SALE CHEAP; weighs about 950 lbs. 12 Burtt st.

THREE CHAMBER SETS FOR sale, also second hand crockery. Inquire 95 Dover st.

HANDSOME FAMILY JERSEY COW for sale; five years old; newly calved; gives large flow of milk; an extra butter cow; also black horse; weighs about 1200; price low. Austin Healy, Graniteville. Tel. 14, Westford.

BOYS AND GIRLS' BICYCLES FOR sale cheap; with coaster brakes, at 80 Plain st.

HOUSEHOLD FURNITURE FOR sale. Call at 16 Agawam st., after 7 p. m.

TOMATO PLANTS OF A LEADING variety for sale; Shedd's Garden, South Lowell. Tel. 194-W.

TOMATO PLANTS FOR SALE; 5 varieties; asters, salvia, verbenas, zinnias, wallflowers. McEvoy, 104 Tenth st. Tel. 2494.

HORSES ON SALE AT BLISS WESTern Exchange Farm, West Andover, another car just arrived. Percheron draft, express and farm chunks. Brought direct from South Dakota farmers. Well broke and hardiest horses in United States.

38 HORSE POWER KNOX RUNABOUT

Make an excellent truck. Low price for cash. 86 E. Haverhill St., Lawrence, Mass.

HELP WANTED

EXPERIENCED BAKERY DRIVER wanted to solicit trade, must be a Frenchman. Call any day after 7 p. m. 12 Broughton ave., Lowell, Mass.

SWEDISH OR NOVA SCOTIA GIRL wanted for general housework. Address P. O. Box 65, Lowell.

TWO NIGGER HEAD OPERATORS wanted in lasting dept., one tap cutter in sole leather dept. (male.) Apply Federal Shoe Co., Dix st.

MAN WANTED OVER 30 YEARS old to travel for us this summer, making these towns: Arlington, Ayer, Bedford, Cambridge, Concord, Melrose, Framingham, Lexington, Lowell, Marlboro, the Newtons, Somerville, So. Framingham, Tewksbury, Waltham, Winchester, Woburn, Natick, Malden, Billerica, Hudson, Wakefield, Glen Bros. Rochester, N. Y.

A RARE OPPORTUNITY IS OFfered to a number of ladies of this vicinity, for a new line of artistic work which may be done at home, only women of education and refinement, who are artistically inclined need apply. Studio 410, Sun bldg.

LOWELL RAILWAY MAIL CLERK examinations coming. $70 month. Sample questions free. Franklin Institute, Dept. 188 N, Rochester, N. Y.

SALESMEN WANTED—EXPERIence unnecessary, easy work, big pay. Write for large list of openings offering opportunities to earn $100 to $500 a month while you learn. Address Dept. 267, National Salesmen's Training Association, Chicago, New York, Kansas City, San Francisco.

AGENTS—LET US SHOW YOU HOW to double your income selling our goods. Send for particulars. G. W. Stewart, East Hampton, Conn.

GOVERNMENT EXAMINATIONS—Thorough instruction $5. Returned if not appointed. Particulars free. American Civil Service School, Washington, D. C.

SALESMEN WANTED—EXPERIence unnecessary, easy work, big pay. Write for large list of openings offering opportunities to earn $100 to $500 a month while you learn. Address Dept. 261 National Salesmen's Training Association, Chicago, New York, Kansas City, San Francisco.

WANTED

AT

TALBOT MILLS

NORTH BILLERICA

Weavers on Woolen Goods.

LEGAL NOTICES

THE WASHINGTON SAVINGS INSTITUTION
Lowell, Mass.

Under authority of Section 40, Chapter 590 of the Acts of the Commonwealth of Massachusetts of 1908, as amended by Section 6, Chapter 491 of the Acts of 1909 and Chapter 151 of the Acts of 1912, notice is hereby given that Book No. 19427 on the Washington Savings Institution is lost; Payment has been stopped and application has been made for payment of the amount.

MANUEL SILVA, 35 Lawrence st.

NOTICE!

This is notify the public that the undersigned has purchased from George M. Morrison, the business of the Cross Awning & Sign Co., at 215 Dutton street, Lowell, Mass. All persons having claims against the said Geo. M. Morrison will please present them at once.

L. M. PALMER.

SUMMER RESORTS

TWO CAMPS TO LET AT LONGSought-For pond: Courtney property. Call evenings, between 6 and 8 at 259 South st.

W. A. LEW

Steam dyeing and cleaning of ladies' and gents wearing apparel. 30 years in the business.

49 JOHN STREET

MONEY TO LOAN

TAKE A VACATION

A week, two weeks, or a month, at the seashore, in the country or in the mountains, at the time of the year, means a better and more satisfactory coming year's work for you. Possibly you have not been farsighted or fortunate enough to have the ready cash on hand with which to enjoy a vacation. If this be so—we would be pleased to accommodate you. Call, we will gladly explain and advise you. Courteous treatment extended to all.

Merrimack Loan Company

81 Merrimack st., 17 John st., room 3. Hours: 8 a. m. to 6 p. m. Monday and Saturdays until 9 p. m. Tel. connections. License No. 61.

MONEY

Supplied to all working people at lowest possible rates.

$5 Full Charge 75c
$10 Full Charge $1.50

Dealings strictly confidential. No red tape or unnecessary delays

Equitable Loan Co.

Offices 202 Hildreth Building, 45 Merrimack St. License 144.

Open Evenings. Tel. 1883

MISCELLANEOUS

COUGHLIN'S SHOE REPAIRING

IS THE BEST

One Trial Will Convince

129 PAIGE STREET

Opposite Merrimack Sq. Theatre

PROF. EHRLICH'S "606"

SALVARSAN

Administered in the veins at Dr. Temple's Lowell office. NO LOSS OF TIME from business. NO PAIN. Lues, malaria, locomotor ataxia and various forms of skin diseases arising from blood poison.

This saves the problem of the centuries and rids the world of the WORST SCOURGE that the human race has known. RESULTS IMMEDIATE. Wasserman blood tests made. Also treats cancers, tumors, all acute and chronic blood and nervous diseases of men and women, hydrocele, varicocele, stricture, prostatic diseases, piles, fistula, fissures, ulcers and rectal diseases, WITHOUT THE USE OF THE KNIFE. Diseases of the eye, ear, nose, throat, skin, stomach, liver, kidneys, bladder, bowels and rectum, epilepsy, and all nervous diseases.

Terms always made to suit the convenience of anyone applying for treatment, and very reasonable charges. Do not treat elsewhere until you have investigated methods and terms. Lowell office, 97 Central street, Mansur block. Hours, Wed., 2 to 4 and 7 to 8. Sundays, 10 to 12.

Consultation, Examination, Advice FREE

Papering and Painting

Large or small jobs neatly done; rooms papered for $2; ceilings whitewashed for 25c and 35c; also kalsomining. Will take orders in any part of the country.

S. FREEDMAN & CO., 127 Howard st. Tel. 1378-M.

We Will Paper Your Rooms for $2.00 and Up

And furnish the wall paper. Dealer in wall paper at very lowest prices, also paperhanging, whitewashing and painting. Estimates given on large or small jobs. All work guaranteed.

MAX GOLDSTEIN
155 Chelmsford st. Tel. 2897

Bright, Sears & Co.

WYMAN'S EXCHANGE

Bankers and Brokers

SECOND FLOOR

MARY J. COONEY,

Public Stenographer and Typist

CENTRAL BLOCK

Room 99 Telephone

TRAINS TO AND FROM BOSTON

Southern Div. To Boston Lve.	Arr.	From Boston Lve.	Arr.	Portland Div. To Boston Lve.	Arr.	From Boston Lve.	Arr.
5.43	6.50	2.50	3.57	6.45	7.56	z6.40	8.00
6.25	7.26	6.00	6.58	8.06	9.07	9.14	10.20
6.47	7.50	7.13	8.24	9.35	10.53	10.50	11.52
b6.40	7.53	7.50	8.35	10.55	12.07	11.30	12.25
6.57	8.00	n8.21	9.28	12.02	1.18	3.30	4.42
7.21	8.05	9.00	9.53	z1.27	2.33	[illegible]	3.11
7.56	8.37	9.30	10.08	3.40	4.41	6.00	7.08
s7.28	8.45	11.05	11.43	6.15	[illegible]	7.00	8.11
8.56	9.37	12.30	1.00	7.25	8.27	9.30	11.0
n9.12	10.24	2.00	3.06	10.20	11.28		
9.48	10.50	3.00	3.46				
10.00	11.10	b3.44	5.02				
11.33	12.15	4.01	4.58				
12.15	1.05	s4.13	5.02				
1.45	2.25	5.00	5.58				
2.27	3.27	b5.21	6.02				
3.50	4.40	5.30	6.34				
4.20	5.27	b5.51	7.14				
5.31	6.25	6.14	7.23				
b6.17	7.12	8.00	8.25				
6.42	7.25	9.30	10.08				
7.41	8.23	10.30	11.35				
9.55	10.40	11.40	12.38				

Sunday Trains

Southern Division

6.47	7.50	8.45	9.47
7.21	8.05	9.35	10.08
8.30	9.20	11.05	11.43
8.40	9.58	1.00	1.5[illegible]
10.20	11.17	5.30	6.24
2.42	3.25	8.00	8.34
5.20	6.00	8.31	[illegible]
6.40	7.04	9.20	10.05
7.41	8.23	10.25	11.23
9.55	10.40		

Sunday Trains

Portland Division

8.20	9.25	8.00	9.15
12.10	1.16	12.00	1.00
3.50	5.0[illegible]	3.35	4.46
5.45	7.00	5.20	6.56
8.55	10.04	8.45	9.43

References:

b Via Bedford.

s Via Salem Jct.

z Via Wilmington Junction

n will not run on Holidays.

LOCAL NEWS

Best printing; Tobin's, Asso. bldg.

The Hall Standard Refrigerator at Adams & Co.'s.

Bargains in trimmed and Panama hats. The Bouquet, 86-88 Bridge street

J. F. Donohoe, Donovan bldg., real estate and insurance. Telephone.

If your teeth trouble you, see Dr. Gagnon, 466 Merrimack street.

Charles and Daniel J. Shinkwin of Westford street have returned from a tour of Europe and the British Isles.

Mrs. Doniphan C. Stone of Denver, formerly Miss Fannie M. Francis, is visiting her parents, Mr. and Mrs. John Francis of 179 Pleasant street.

Fred C. Church carried the insurance on the buildings on Elm street owned by Joseph Flynn damaged by fire this morning.

Miss Grace Ward, president of the Middlesex Women's club, will attend the biennial convention of the Women's clubs which will be held in Chicago, from June 9 to 19.

Thomas Gardiner of 22 Blossom street is attending the annual convention of the Brotherhood of Railroad Signalmen of America at Keesport, Pa., as a delegate from Bunker Hill lodge of Boston.

There will be a solemn high mass Wednesday morning at St. Peter's church at 8 o'clock for the repose of the soul of the late Thomas H. Fox. Relatives and friends invited.

Miss Agnes L. Taisey, daughter of Mr. and Mrs. F. R. Taisey of 12 Warwick street and Miss Gladys A. Kimball, daughter of Mr. and Mrs. J. H. Kimball of 22 Humphrey street, will graduate from Simmons college tomorrow after a four years' course.

Fire in an ash chute in a tenement block owned by Joseph Flynn and located at the corner of Elm and Linden sts., necessitated an alarm from box 215 at 9.12 o'clock this morning. Several of the occupants of the block feared the fire would reach larger proportions and rushed into the street but the progress of the blaze was stopped upon the arrival of the members of hose 7 and the protective and the damage was confined to the chute.

While painting a house at 27 Morton street shortly after 9 o'clock this forenoon John Slattery, middle-aged of Frye street, fell from the staging and although it is not believed that he was seriously injured he received a severe shaking up. The ambulance was summoned and he was removed to St. John's hospital. Mr. Slattery, who is employed by D. H. Wiggin, was working on a staging together with several other men when in some way he lost his footing and fell to the ground, a distance of about 18 feet. He was picked up in a semi-conscious condition and taken into the house until the ambulance arrived.

The Massachusetts state board of agriculture will hold its annual summer field meeting at the Hood farm, Lowell, on Wednesday, June 24, 1914. Lectures and demonstrations on topics of interest to farmers are being arranged. All sessions will be free to the public.

On June 17, the Boston & Maine railroad, following its usual custom, will discontinue a number of local trains into Boston in the morning and return trains in the afternoon. Notices have been posted in the railroad stations informing the public of special stops that will be made by regular trains into and out of the city to cover the service dispensed with on that day.

The delegates of the Epworth league from the Methodist churches of Graniteville, West Chelmsford and this city, nearly a hundred in number, met last evening in the vestry of the Centralville M. E. church for the regular quarterly business meeting of the organization. The most important business of the evening was the election of a new president. The delegates elected William DeRochin of Graniteville as president for the ensuing term and also elected Miss Mildred Smith of the Centralville M. E. church as fourth vice president. As soon as the business had been transacted a social hour was spent by the delegates. Vocal selections were rendered by Frank Callahan and Mrs. R. M. Fox after which various games were enjoyed and light refreshments served.

At a meeting of the Boys' Brigade of the First Trinitarian church held last evening medals were awarded to the following members: For recruiting, Corporal Harold Patten; for behavior, Quartermaster-Sergeant Norman Meyers and Sergeant Norval Lockhart; for improvement, Corporal John Neil Tiffany. The medals will be presented at the first drill in September. Plans were discussed for a summer camp in August. The brigade is to report in full uniform at the church at 2.30 Sunday for the flag day celebration. The Boy Scouts report at church Saturday at 2 for hike to Dracut scout grounds dedication. The scouts will continue to meet on Monday nights.

A well attended and enthusiastic meeting of the Lowell Equal Suffrage league was held last evening in the board of trade rooms at which plans were discussed for the better organization of ward lines in this city. The membership of the league, which now totals nearly two hundred, has been steadily increased and plans were laid for a further increase in membership. Several informal reports of the work done during the recent county conference were heard. Westford and Chelmsford have formed leagues and it is expected that several of the other surrounding towns will soon fall in line. In speaking of the work of the league Mrs. Marshall, the secretary, reported several hundred voters already enrolled, by the card system, on the side of equal suffrage.

DO OVER a piece of furniture AT OUR EXPENSE

Come in and get a free can of Kyanize, big enough to do a chair or a border around a small room.

We will give you one of our regular 15c cans, absolutely without charge, if you buy a 10c Kyanize brush to do the finishing with.

Kyanize

For Floors and all Woodwork

will make anything made of wood about your house look like new. It is easily applied and dries quick and hard. You can put it on with the most pleasing results.

Kyanize won't chip, peel or turn white. It is a sanitary finish which can be easily kept clean by wiping it with a damp cloth.

Come in today and get a free can

We have the color you want. The 10 cents you pay for the brush will be refunded if you are not immensely pleased with the Kyanize.

ADAMS HARDWARE AND PAINT COMPANY, Near Depot.

ST. LOUIS' CHURCH

TO OBSERVE FEAST OF CORPUS CHRISTI WITH PUBLIC PROCESSION ALONG THE STREETS

The feast of Corpus Christi will be observed in a fitting manner in St. Louis' parish next Sunday. The observance will consist of a procession of the blessed sacrament through the principal streets of the parish, followed by benediction at a temporary repository in Hildreth street.

The procession will start at 2 o'clock from the church on the corner of West Sixth and Boisvert streets and will proceed through the following route: West Sixth, Lakeview avenue, Fisher, Aiken avenue, Essex and Hildreth as far as the residence of Joseph A. Folsy, where solemn benediction will be held, the celebrant to be the pastor, Rev. J. B. Labossiere, assisted by Rev. L. C. Bedard as deacon and Rev. E. J. Vincent, as sub-deacon.

At the conclusion of the service the procession will be reformed and the route will be as follows: Hildreth, Lilley avenue, Cumberland road, Victor, Beaulieu and West Sixth street as far as the church, where final benediction will be held.

The church societies as well as the fraternal and social organizations will take part, and all societies of other parishes are cordially invited to join in the ranks. The societies will meet on the vacant lot extending between the church and the school building in Boisvert street, where they will be given the necessary instructions at 2 o'clock. The committee in charge of the arrangements for the celebration held a meeting and appointed Pierre A. Brousseau chief marshal of the procession, who in the course of the week will select his aides.

On Thursday evening a free whist for all who have purchased tickets for the motor-cycle contest will be conducted at the parochial school hall for adults only.

Dancing, Paw't boat house, Thurs. eve.

NORMAL SCHOOL CLASS

HOLDS ANNUAL OUTING AT CANOBIE LAKE TODAY—WENT IN SPECIAL CAR

Members of the senior class of the Lowell Normal school met in the square at about nine o'clock this morning and boarded a special car for Canobie lake where they intend to spend the day far apart from the monotonous grind of school life. The young people are chaperoned by members of the faculty. This outing, which is an annual event, is very popular with the students. The day will be spent in sports and all other events that tend to make up an enjoyable outing. A special car will carry the young people home early this evening.

MONUMENT TO PONY

Tablet Placed Over Grave of Gold Leaf—The Animal Dropped Dead on Memorial Day

NEW YORK, June 9.—A novel monument has been placed over the grave of Gold Leaf, the polo pony belonging to H. P. Whitney, that dropped dead in a game at Meadowbrook on Memorial day. Two small goal posts painted blue and white support a black tablet with the inscription in gold:

"Gold Leaf, Famous International Pony."

CAMPING IN CHICAGO

CHICAGO, June 9.—Progressive, republican and democratic national headquarters will be located in this city within a few weeks to direct the campaign for control of the next congress. The progressives, it was announced today, will open headquarters at once.

GRADUATION

Solid platinum, hand wrought diamond rings. Special at Millard F. Wood's, 104 Merrimack street.

"HOME SWEET HOME"

THEN

"Home, Sweet Home!" was being sung for the first time just 91 years ago. The song came from the operatic stage. Its author, John Howard Payne, posed as a dramatic critic in New York when he was only 14 years of age; before maturity he was successful on the stage; then came 20 years of varying success abroad as actor, manager and playwright. Pressed for funds, he sold the opera "Clari" for $250. In this was "Home, Sweet Home!" Payne had written it, recalling his early cottage home at East Hampton, N. Y. The opera had a phenomenal run and the song brought a fortune to its publishers. Payne never received another cent for it. He later became United States consul at Tunis where he died.

NOW

Today is the 123d anniversary of John Howard Payne's birth. His song is known throughout the English-speaking world and it rises above all else, including the 60 plays and operas which Payne wrote, as a monument to his memory. Surviving the inroads of rag-time, the ballad is as popular as ever for knitting home ties. It is said to have had a more universal circulation than any song ever written. Payne's body, originally buried at Tunis, was disinterred after many years and brought to the United States for re-interment in Oak Hill cemetery at Washington, in 1883. The remains were placed beneath an appropriate monument which was unveiled while a great chorus sang, "Home, Sweet Home!"

Heats Water Quickly

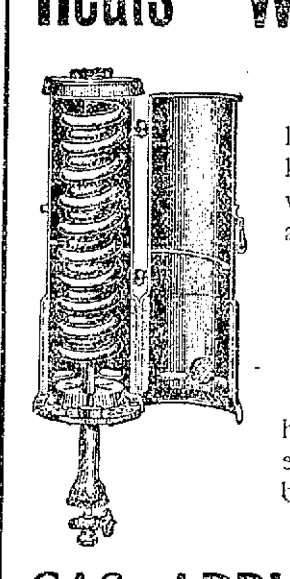

The Vulcan copper coil water heater when connected to your kitchen boiler will supply hot water in unlimited quantities at a minimum expense.

Price $17.00

Pay us only $2.00 when the heater is connected and $1.00 each month until $17.00 has been paid.

GAS APPLIANCE STORE

198 MERRIMACK STREET

C. F. KEYES, Auctioneer

Office, Old Boston & Maine Depot. Storehouse and Commission Rooms, Green Street. Telephone, 1485.

NEXT SATURDAY, JUNE 13, AT 3 O'CLOCK

A TWO-TENEMENT HOUSE AND ABOUT 3000 SQ. FEET OF LAND AT NOS. 277 AND 279 THORNDIKE STREET

On the premises, regardless of any condition of the weather, I shall offer for absolute sale the above mentioned property, consisting of a well built two-tenement house, of six rooms, pantry and toilet with each tenement, large windows, separate front doors, is substantially built, and it has recently been shingled. This house was built by the present owner for his own occupancy and is substantially built, and has excellent cellars and is now in very good condition. The lot contains 3000 square feet of land, has five shade trees, a good frontage on Thorndike street, with plenty of yard room in the rear. One tenement is occupied by the present owner and the property would easily rent for $26 a month. The location is an excellent one, being close to many industries, and only one minute's walk to Gorham street car line. If you are looking for a safe investment, none better than a two-tenement house, where you can occupy one tenement and have the income of the other.

Terms—$300 must be deposited with the auctioneer as soon as struck off.

C. F. KEYES, Auctioneer.

KEYES WILL HOLD HIS NEXT FURNITURE SALE THURSDAY, JUNE 11, AT 2 O'CLOCK AT THE COMMISSION ROOMS, OLD B. & M. DEPOT.

Dr. A. J. GAGNON

Discusses the cause, effect and cure of the most destructive of all dental diseases, PYORRHEA or RIGGS DISEASE. A series of continued talks appearing in this newspaper—follow it daily as it will be greatly to your advantage if you are a sufferer of mouth, teeth or gum trouble of any description.

—TODAY'S TALK—

Symptoms of Pyorrhea or Riggs Disease

Read the following and determine how far the disease has advanced in your case.

A POSITIVE SYMPTOM. A convincing test of advanced Pyorrhea may be made by firm pressure exerted upon the gum at the roots of "suspected" teeth and pushing toward the edge of the gum next to the teeth. If watery, bloody or yellow pus exudes from the gums Pyorrhea is present, whether or not the gums or teeth show any other symptoms. It must be remembered, however, that the absence of this symptom does not necessarily indicate healthy gums.

LOOSE TEETH. Loose teeth are practically always the result of Pyorrhea. So certainly are they an accompaniment of this dread disease that one may positively be said to have Pyorrhea when the teeth become painful to the touch, when they loosen, elongate and twist in their sockets, or drop out.

SPONGY GUMS When the gums reach the stage described by "spongy," all doubt may be laid aside. It is Pyorrhea.

FOUL BREATH—BAD-TASTING MOUTH. Foul breath and a bad tasting mouth are two of the most disagreeable symptoms borne by those who have Pyorrhea. They accompany all stages of the disease. Many people erroneously attribute this trouble to a disordered stomach. In addition to the unpleasantness caused the sufferer himself, the foul breath symptom is extremely repellant to others. Of all Pyorrhea symptoms these yield quicker to proper treatment in most cases than any others.

LOCKED JAWS. Not infrequently, Pyorrhea becomes so severe and far-reaching in its effects that the jaws become closed and there results a condition closely resembling "lock jaw," which is aggravated by the nervous condition of the patient.

TOOTHACHE This of course may result from an exposed nerve, and many other equally simple causes, but there are times when toothache is caused by deep-rooted disturbances closely related to Pyorrhea. It may be accepted as true that toothache is always an indication that something is vitally wrong somewhere, and when it cannot be traced to an exposed nerve or something equally as plain, look out! Consider it as a warning note that Pyorrhea is stealing upon you, and act accordingly.

DR. GAGNON'S SPECIAL METHOD OF TREATING PYORRHEA OR RIGGS DISEASE IS BOTH PAINLESS AND INEXPENSIVE.

Dr. A. J. GAGNON

466 Merrimack Street, Opposite Tilden Street.

109 Merrimack Street, Next to Five Cent Savings Bank.

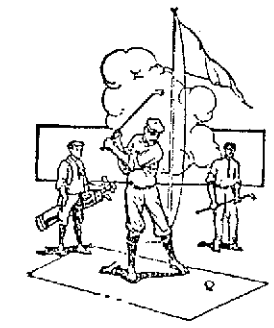

CAREFULLY study your next shoe purchase, as you would the play of your favorite game.

The more carefully you study a good shoe investment, the better for you; as it will certainly convince you that the price is small, when compared with the larger returns in comfort, good appearance, and wearing qualities, which the purchase of a well-made shoe insures.

For the man who wants the best, we recommend the Nettleton Make. Now is the time for selection, as the best models go first.

O'SULLIVAN'S, OPPOSITE CITY HALL

KEITH'S

TODAY AND TOMORROW

"Brewster's Millions"

A Knockout Comedy With

EDWARD ABELES

IN THE LEADING ROLE

ADMISSION ....10 CENTS

Thursday, Friday and Saturday Jack London's "THE SEA WOLF"

MERRIMACK SQ. THEATRE PLAYERS

—IN—

"The Lottery Man"

CECIL SCOTT'S BEST COMEDY

This coupon and 15 cents entitles the best seat to reserved seats at tonight's performance. Tickets exchanged after 7 o'clock p. m.

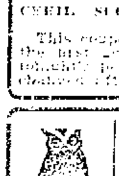

IF IT'S AT THE OWL IT WILL BE GOOD

The only Theatre in the City Giving Open Air Performances.

TODAY'S EXTRA FEATURES

"FANTOMAS"

"Disaster of the Empress of Ireland," "The Strike," a Keystone comedy and extra all-around good show.

Lakeview Theatre

NOW OPEN

Afternoon and Evening

Free Moving Pictures

Look At Our Prices

Housekeepers say: "Coburn's Liquid Disinfectant kills odors arising from garbage." Pt. 15c

Golfers say: "Coburn's Cocoanut Oil alleviates the painful inflammation brought on by sunburn..................Lb. 20c

Campers say: "Water bugs steer clear of Coburn's Roach Death." Lb. Tins, 35c

Farmers say: "Coburn's Anti-Fly Oil keeps cattle good natured." Gal. 50c

C. B. COBURN CO.

Free City Motor Delivery

63 MARKET STREET

The Demonstration of Glues should interest you.

Hints

QUALITY IS ECONOMY

HORNE COAL COMPANY

9 CENTRAL ST. PHONE 264

ESTABLISHED 1882

J. F. O'Donnell & Sons

UNDERTAKERS

Complete equipment for city or out-of-town funerals.

A chapel where services may be held or bodies kept when desired. Advice and information given.

Telephones:

Office, 439-W Residence, 439-R

318-324 MARKET STREET, COR. WORTHEN

If you want help at home or in your business, try The Sun "Want" column.

—THE— KASINO

FREE EXHIBITION BY THE PACKARDS

TANGO AND OTHER DANCES CORRECTLY DEPICTED

TUESDAY, JUNE 9, 8 P. M.

In Touch With Friends at Home

"Of course we are going to Cape Cod again this summer, but that doesn't mean that you and I are to be separated all the time. You must call me up occasionally, and I'll call you, too—it is so easy to make a toll call, you know. Are you really going to visit the Adams's? That's simply fine—you and Ned must visit us also. Nell is going to Cape Ann as usual and Fred and his wife will be in the Berkshires. They'll be glad when you call them. I like to talk with all the old crowd every week—it's so much better than letters, and we don't lose track of our set, either."

There is no charge on a toll call if you don't get the person asked for

New England Telephone and Telegraph Company

JOHN M. FARRELL - - - - Auctioneer

OFFICE, 162 MARKET ST., LOWELL, MASS.

WEDNESDAY, JUNE 10th, 1914, AT 2.30 P. M.

AT NO. 182 MERRIMACK STREET, ROOMS 8 AND 9, GILBRIDE'S BUILDING, CORNER OF PALMER STREET, LOWELL, MASS.

To settle the estate of the late D. H. Lannan, I will sell at public auction the following mentioned articles, in part: Seven beautiful oil paintings by well known artists—large, beautifully framed oil painting, "Cavalier"; oil painting, "Girl Reading"; oil painting, "Scene on Rialto"; oil painting, "Bohemian Girl"; oil painting, "Head"; oil painting, "French Girl"; oil painting, "Repose"; also eight pictures in water colors. Statue of Viet.

Handsome antique mahogany bureau with mirror, with broad frame, in extra good condition; handsome Tuna-mahogany lady's dressing table, swell front, large beveled plate glass mirror, with chair to match, as good as new; medicine cabinet; books and bookcase; mahogany china closet, with French plate glass back, a handsome piece, made by the late John Welch; clock mantel, tabourets and stands; Morris chair; student's chair; arm chair; writing desk and leather upholstered swing chair; bed couch, hair mattresses and bedding; sofa pillows; black walnut sideboard, handsomely carved; 11-inch cut glass punch bowl; cut glass vases, trays and decanters, steins, bric-a-brac; also a paper weight with a stone cameo set in, a very old piece.

This lot of furniture was purchased by Mr. Lannan at a great cost, as you will find by attending the sale.

J. M. FARRELL, Auctioneer.